Dish

UNIVERSITY OF CALIFORNIA
FEB 13 1939
LIBRARY

The Post for News
Unrivaled in news coverage in Washington, The Post has Associated Press, United Press, Herald Tribune News Service and Wirephoto.

The Washington Post

The Weather
Today—Increasing cloudiness, slightly warmer, followed by rain tonight or tomorrow. Yesterday—High, 40; low, 24. Details, Page 18.

NO. 22,880 | Entered as Second-Class Matter, Postoffice, Washington, D. C. | WASHINGTON: MONDAY, FEBRUARY 6, 1939 | ★★★★ Copyright, 1939, By The Washington Post. THREE CENTS

Catalonia Surrenders; Madrid Peace Bid Reported

Azana Denies He Seeks Truce; Franco Asks Capitulation On His Terms

European Affairs

POSSIBILITY that Italian troops would remain in Spain even after a complete insurgent victory was voiced by Editor Virginio Gayda, chief spokesman of Mussolini. Page 5.

AS JEWS and Arabs met in London to try to settle the Palestine dispute, Britain was reported considering placing a standing army in the Holy Land. Page 5.

Lost Leaders

By the United Press.

Perpignan, Franco-Spanish Frontier, Feb. 5.—The autonomous regime of Catalonia today surrendered to Gen. Franco's insurgents after Premier Juan Negrin, of the loyalist government was reported to have fled by plane to the Madrid-Valencia zone and Loyalist President Manuel Azana hurried to Paris on a mission believed to involve proposals for a truce.

[Premier Juan Negrin of Spain entered France at 3:45 a. m. (10:45 p. m. E. S. T.) today (Monday) with four of his cabinet members in a fleet of eight automobiles, the Associated Press said.

[The cabinet members and their bodyguards had driven from Aguilana, just across the border from Le Perthus, where they had held a meeting earlier in the night.

[They were understood to be seeking to return to central Spain to continue the war.—Editor's note.]

The Catalonian regime, its morale shattered by the loss of Barcelona and the smashing drive of the insurgents to the French border, quit the war and abandoned to Franco a 1,750-square mile pocket of Gerona Province into which it had been driven.

Although there were indications Azana might sue for a truce under French or British mediation, he said he intended to appeal to the British and French to lift their arms embargoes and help the loyalists hold out against the enemy in Madrid, Valencia and the nine provinces remaining in government hands in southern Spain.

Confer on Truce

Loyalist Foreign Minister Julio Alvarez del Vayo, who did not accompany Negrin southward, conferred at Le Perthus with French Ambassador Jules Henry and British Charge d'Affaires R. C. Stevenson regarding conditions under which the loyalists would be willing to conclude a truce.

The diplomats immediately transmitted del Vayo's proposal to their governments for forwarding to Franco.

Franco's Burgos headquarters announced simultaneously he will reject any mediation proposal and insist upon unconditional surrender as the price of peace.

The Catalonian autonomy, weakest link in loyalist resistance ever since the start of the war and source of almost constant internal dissension, refused to aid in carrying on the war in the south.

Lose 250,000 Troops

The collapse of Catalonian resistance meant the loss of about 250,000 troops by the loyalist regime.

The Catalonian leaders, including President Luis Companys, fled to the safety of French soil. They were followed by thousands of soldiers who threw down their arms and stumbled in disorder across the snow-piled Pyrenees mountain passes.

The remainder of the loyalist government was said to be at Port Bou on the Spanish side of the frontier, ready either to go to Valencia or cross into France.

120,000 Refugees in France

Spanish authorities announced the bulk of the loyalist troops would begin arriving "in orderly formations" at the frontier at about 8 a. m. Monday.

The flight of refugees across the border reached staggering proportions.

See SPAIN, Page 5, Column 2.

'Mercy Bomber' Due in Chile Today

Langley Field, Va., Feb. 5 (U.P.).—The United States' largest bombing plane, a "super flying fortress" laden with 3,200 pounds of Red Cross contributions for relief of earthquake victims in South America, will leave Lima, Peru, at 11 o'clock (E. S. T.) tonight for Santiago, Chile, radio reports received here said.

The plane was expected to reach Santiago at about 8 a. m. Monday.

Hit-Run Car Maims 2d Child; All Police Thrown Into Hunt

Woman, Gray Sedan Sought as Girl, 6, Is Left in Street

A 6-year-old girl was left lying injured almost in front of her home yesterday by the District's second hit-and-run driver in three days—believed to be a woman.

Police, already directing a city-wide search for the callous runaway killer of a 12-year-old Congressional page Friday, combed the District area for a gray sedan which felled the child, Doris Dixon, as she crossed the street near her home, 316 Ninth street southeast.

At Casualty Hospital the little victim was found to be suffering from head and internal injuries. Her condition was undetermined.

"Shocked" at the second hit-run accident involving a child, Maj. Ernest Brown, superintendent of police, declared "every effort of the force will be extended to apprehend the vicious killers." From yesterday on, he said, the entire police force was to consider itself on special detail to find the fugitive drivers.

Millard F. Caldwell 3d, son of Representative Caldwell, of Florida, was struck down and fatally injured Friday morning at Connecticut avenue and Woodley place northwest. Rewards totaling $200 already have been offered for information leading to arrest of the killer, and Representative Seccombe, of Ohio, a member of the District Committee, said he would ask Congress to offer a separate reward of $1,000.

Dozens of cars showing damaged fronts have been stopped and drivers questioned in the last three days, but all have been released.

Meanwhile, pursuing Montgomery County police saved the life of a Washington safety-award motorist whose car, police said, was streaking over the Frederick road at 75 miles an hour. The car turned over at a curve near Gaithersburg and rolled atop the driver.

After pulling John B. Dade, 34, of 3814 Beecher street northwest, from under the car, the two policemen raced the critically injured man to Montgomery County General Hospital at Olney, where he was fighting for his life early last night.

Dade, who had earned a safety award with five years of no-accident driving for a Washington dairy, left his home after a night's work at 9 a. m. yesterday, according to a

See HIT-RUN, Page 3, Column 2.

Doris Dixon and Nurse Rena King at Casualty Hospital

British Call 10,000 More Bomb Guards

Irish Laborers Leave Britain as Republican Army Terror Goes On

By the Associated Press.

London, Feb. 5.—Increased guards were thrown around Buckingham Palace and Britain's House of Parliament today following discovery of a bizarre conspiracy rivaling the seventeenth century "gunpowder plot" to blow them up.

Scotland Yard officials, who attribute the recent wave of bombings in England to the king-hating outlawed Irish republican army, said details of the plot were uncovered in a raid at Belfast, Northern Ireland.

They pressed into service 10,000 extra police to guard the country's vital service and historic buildings. A special guard watched Windsor Castle where King George VI and Queen Elizabeth were on a week-end holiday.

Some quarters likened the plot against the houses of Parliament to the frustrated attempt in 1605 to blow up the historic buildings during agitation against anti-Catholic laws enforced by King James I.

Despite Scotland Yard's elaborate week-end precautions there were spasmodic outbursts of terrorism. Incendiary bombs were set off in

See BOMB, Page 5, Column 6.

Student, 2 Pilots Killed in Pair of Airplane Crashes

Monticello, Ark., Feb. 5 (A.P.).—A plane plunged into the center of the Monticello Agricultural and Mechanical College campus this afternoon and killed the pilot and owner of the craft and his passenger, a student at the college.

Buffalo, N. Y., Feb. 5 (A.P.).—A student pilot was killed and another injured critically today when their planes collided in the air above the Buffalo Airport.

Hungary Accuses Czechs of Firing On Border Guard

Budapest, Feb. 5 (A.P.).—The Hungarian commander at Ungvar reported today his border patrols again had been fired upon from the Czecho-Slovak side of the frontier, the fire apparently coming from a machine gun mounted in a church steeple in the village of Gereny.

The commander said his border patrols were sujected to scattered rifle fire at Radvanc, no casualties were mentioned.

Following the Munkacs and Ungvar battles last month Hungary warned that another similar clash would bring an invasion of Czecho-Slovak territory.

Czechs Report Skirmish

Prague, Feb. 5 (A.P.).—A seven-hour border skirmish last night in which no casualties were acknowledged was reported by Czecho-Slovaks today to have occurred at Radanka near Ungvar.

Hungarians Quit Moscow

Moscow, Feb. 5 (A.P.).—Tass, official Soviet Russian news agency, announced that Hungarian Minister Michael Jungerth-Arnothy and his staff left Moscow tonight following Russia's request that Hungary close her legation here.

Industrialist Ends Life in N. Y. Hotel

New York, Feb. 5 (A.P.).—Allen E. Ostrander, 60, executive vice president of the American Car & Foundry Co., was found dead today in a hotel room in midtown Manhattan.

Hotel employes told police they found his body hanging by a necktie from a clothes hook in the bathroom. Nearby were two notes, addressed to his wife and Charles J. Hardy, president of the company.

Chinese Shoot Japanese Censor

Shanghai (Monday), Feb. 6 (U.P.).—Assassins today shot Chien Hwa, head of the Japanese-controlled Chinese press censorship office, and he was not expected to live.

50 Blind Men Support Selves In Business Begun With $8

By the Associated Press.

Chicago, Feb. 5.—Resolved to pay its way and manage its own affairs, an organization of some 50 blind men, most of them middle aged, was virtually self-supporting today after six weeks' operation of a workshop set up on $8 capital.

Described by its officers as one of few such groups in the Nation, the Mutual Progressive Association of the Blind was incorporated to give employment chiefly to men who found themselves without jobs when a State broom factory closed.

At the outset, President Fred Sherman related, the association was able to buy material for only two doormats. The men made and sold the two mats for enough money to buy material to manufacture four; then they got enough to make a dozen. The production now is 25 mats a day.

The association now serves as a clearing house also for goods manufactured by blind men and women outside the shop. The products—brooms, brushes, belts and rugs, in addition to the mats—reach the consumer through a sales staff of eight, the only persons with sight connected with the organization.

Sherman said that after expenses were paid, the proceeds were distributed equally.

King Terms Griffenhagen Report Good

Senator Urges Full Consideration of D.C. Government Plan; City Officials Silent

The eagerly awaited Griffenhagen report—which recommends, in effect, a city council-manager form of government for the District—last night was described by Senator King (Democrat), of Utah, as deserving "thorough and sympathetic attention from Congress."

"I think the report is a good job and contains suggestions of great merit," the veteran legislator said. King is chairman of the Senate District Committee, which would have to give approval if the far-reaching recommendations of the Chicago governmental research firm are to take effect.

Senator King expressed doubt as to whether "five or seven part-time Commissioners would be better than three giving full time to the job." He added, however, "there is a lot to be said for making the Commissioners strictly legislative officers with no administrative duties."

Randolph Promises Caution

Representative Randolph (Democrat), of West Virginia, chairman of the House District Committee, said that although improvements could be made on the report, it would be given careful consideration by the House District Committee, and might form the basis for legislative proposals.

Until members of Congress and residents of Washington have time to consider the report carefully, he said, the committee will withold judgment. He expressed his confidence in Representative Kennedy (Democrat), of Maryland, chairman of the Subcommittee on Reorganization to which the report has been referred. The House District Committee will discuss the report Wednesday, he said.

Civic Leaders Favorable

Civic leaders hailed the report as a constructive and well-rounded analysis of local governmental problems.

"The survey sets the stage for an elective municipal government," according to Wilbur S. Finch, chairman of the Citizens Conference on District Suffrage. "The council-manager plan could afford an adequate degree of home rule for the District. It certainly gives more opportunity for participation in our own government than the present Commissioner system."

L. A. Carruthers, president of the Federation of Citizens Associations, said "the general plan conforms to the most modern and efficient system of municipal government, commonly known as the council-manager plan."

Council Plan Praised

Emphasizing that the federation is not committed to his views, Carruthers welcomed the proposal for a city council confined to policy-making and shorn of administrative functions.

"The manager should be the real administrator," he asserted, "and not subject to review or veto by the council. The advisory committees for the various departments are a sound suggestion, especially in a

See DISTRICT, Page 3, Column 5.

Woodrum Opens Drive to Revamp WPA

Plan to Be Given House Today Urges Economy On Permanent Basis

By the Associated Press.

A new Congressional drive got under way unexpectedly yesterday to put the Federal unemployment relief program on a permanent, more economical basis.

Representative Woodrum (Democrat), Virginia, a leader of the recent victorious campaign to cut $150,000,000 from the $875,000,000 requested by President Roosevelt to keep WPA going until June 30, announced he would submit a framework for the new program to the House today.

Although he asserted there was "nothing sensational" about his new plan, Woodrum declined to make public its details.

He said he was advancing the plan at this time to meet criticism that the House Appropriations Committee, which initiated the slash in the latest relief fund, had had no substitute program for the WPA in mind.

Woodrum said his plan had no connection with the recommendation of the special Senate Unemployment Committee that Congress consolidate all relief agencies into a single, new department of public works.

Police Comb City For Desperado; Expect Gun Battle

Heavily-armed police patrols scoured the District yesterday and last night for a desperado wanted for murder, kidnaping and mail robbery in the Midwest.

Information that Floyd Bruce, 37, one of two brothers involved in a series of bloody crimes, was seen in Washington was given police Saturday by postoffice inspectors.

With a description of Bruce's automobile and the knowledge he was accompanied by a woman, scout cars and cruisers swept back and forth through the city, prepared for a gun battle they believed inevitable should the bandit be cornered.

Bruce and his brother, Ray, are wanted for a $24,000 mail robbery at Lockport, Ill., December 3, 1937, and a $25,000 mail robbery January 5, 1938, at Guthrie, Ky., in which a postoffice messenger was killed.

5th Body Exhumed In 'Poison Plot'

Philadelphia, Feb. 5 (A.P.).—A fifth body has been exhumed in an investigation of a series of deaths attributed by officials to an insurance poison plot, Deputy Coroner Vincent Moranz said tonight.

The coroner's investigation may bring fresh charges against two women and a man held on separate charges of murder since last fall in the poison deaths of four persons.

Upper Marlboro Lumber Burns; Loss $200,000

Twenty fire companies fom Prince Georges County and North Beach battled vainly last night to control a fire which destroyed the warehouse and stock of the Eugene W. Pyles Lumber Co. at Upper Marlboro, Md. Loss was estimated at nearly $200,000.

Assistant Chief Cleveland Buck, 21, of the Marlboro department, suffered a fractured ankle when he fell while dragging hose.

Efforts of firemen to control the flames were balked when water became exhausted. After water carried by the engine companies was used, firemen were forced to stand by and watch the building burn.

The station of the Chesapeake Beach Railroad, a few yards away, and three nearby houses were threatened.

The blaze had gained tremendous headway when nearly all engine companies in the county, responding to a general alarm, arrived. A crowd of more than 1,000 crowded near the two-story building to watch flames soaring hundreds of feet.

Traffic was jammed for more than an hour after the fire burned itself out, spectators and fire companies crowding the old Marlboro pike more than a mile from the scene. The building contained a large stock of lumber, feed, paints and other merchandise.

6 of 87 Saved On Submarine Sunk Thursday

By the Associated Press.

Tokyo (Monday), Feb. 6.—The Japanese admiralty announced today that six members of the crew of the submarine I-63 which went down in Bungo Channel Thursday morning had been rescued.

The fate of the 81 sailors and officers remained unknown, and the admiralty said rescue operations were continuing.

The I-63 sank in a channel where the water's depth averages 330 feet after a collision with another submarine during maneuvers.

Bungo Channel is between Kyushu and Shikoku islands, 400 miles southwest of Tokyo.

The I-63, built in 1928, was one of Japan's finest submarines. She had a displacement of 1,635 tons, with a cruising range capable of taking her to the United States and back without refueling.

United States or British submarines of the size of the I-63 usually carry only 45 to 65 men, but since the Japanese navy is on a war footing, it was believed that her completement was nearly double that of peace time.

Aid Prepared For 30,000 in Three States

Red Cross Rushes Relief Plans as New Reports Add to Fears

By the Associated Press.

Cincinnati, Feb. 5.—Fears of an extensive flood eased tonight as the Ohio River leveled off along a long expanse but relief agencies faced the task of caring for an estimated 30,000 refugees in four States. The death toll stood at six.

Kentucky and West Virginia faced the biggest job of rehabilitation after mountain streams covered homes in mining areas.

The Ohio was falling from Pittsburg to Wheeling and forecasters said the crest probably had been reached along the upper river where lowland homes were inundated.

Mrs. Ella Layne Brown, executive director of the Red Cross here, said national headquarters in Washington advised her at noon that an estimated 6,500 or 7,000 families were seriously affected in Ohio, Kentucky, Tennessee and West Virginia.

Licking River Overflows

Engineers reported that at Salyersville, Ky., near the headwaters of the Licking River in south central Kentucky, the flood crest had been 20.9 feet, topping the previous record by a foot, and surged into the first floor of the courthouse there.

Paintsville reported its water supply failed at 10 p. m. last night and that the situation was "grave."

Prestonsburg, Wayland and Garrett, all mining towns in southeastern Kentucky, were inundated, the flood from Beaver Creek in some sections topping houses 2 feet or more.

Lapping about the base of buildings on the Huntington, W. Va., river front, the flood forced 350 families from their homes.

At Point Pleasant, at the confluence of the Ohio and its tributary Kanawha, the river's stage at 1:30 p. m. was 48.50, sending about 3½ feet of water through the main street.

Potomac Covers Hains Point, But Recedes as Crest Passes

The swollen Potomac edged over Hains Point last night and for a half mile back blanketed the area with two inches of water. The water rose to the level of the seawall at the Naval Air Station, but slowly began to recede after the crest at about 9 p. m.

Several bottomland areas along the course of the rain-filled river were inundated, but Washington escaped all but slight damage. The river rose to within a foot of the flood stage at the Wisconsin avenue gage at its high tide.

The crest at Sycamore Island yesterday at 3 p. m. was 11 feet, 5 inches, 2½ feet above flood stage. A dozen houses and cottages in the Brookmont-Glen Echo area, along the Chesapeake and Ohio Canal, were threatened by high water.

Dr. William T. Fred and Andrew P. Talmadge were forced to evacuate their families from homes near Brookmont, which was completely surrounded by almost 3 feet of water early in the day.

Although Rock Creek fords were impassable, Beach drive was open.

The Weather Bureau last night said the cold spell which checked the flood threat would give way to warmer weather today. The mercury was not expected to drop below 30 degrees by morning. Skies will be increasingly cloudy with rain bytomorrow night or Tuesday. Moderate south winds were predicted. (Picture on Page 12.)

U. S. for Arms Sales Abroad in '23, Files Show

Senators Demand Right to Tell Their Side of Roosevelt's Arms Disclosures

Senator H. Styles Bridges (Republican), of New Hampshire, yesterday asserted that "the things" President Roosevelt told members of the Senate Military Affairs Committee last week "were by no means the subject of his press release later," and declared "the veil should be lifted."

Bridges' assertions, in which he added that he was "still asking that the President release us from the oath of secrecy," made certain a renewal of heated debate over the Nation's foreign affairs, coupled with efforts to expedite the Administration's defense program when Senate and House convene.

Week's Picture

Other aspects of the week's picture on Capitol Hill are:

Fresh efforts to reveal full details of President Roosevelt's secret conference last week with the Senate Military Affairs Committee were forecast.

The House Military Affairs Committee, under Chairman May, of Kentucky, is expected to complete tomorrow its bill for expansion of the Army Air Corps, and provision of "critical" equipment recommended by the President in his $522,000,000 defense program.

A Senate floor fight over confirmation of the nomination of Judge Floyd Roberts, of Virginia, to the Federal bench may break in the midst of the foreign affairs controversy.

Consideration of the independent offices appropriation bill will occupy the House for the first three days of the week, with the May committee's defense report coming up about Thursday.

Nomination of Thomas Amlie to be a member of the Interstate Commerce Commission will be considered in committee hearing, with lively opposition to confirmation assured.

Insurance companies' investments and policies will be considered by the temporary national economic committee created to study monopolistic trends and practices.

Other committee hearings will deal with railroad assistance proposals, legislation to remove tax exemption from governmental securities, and changes in the social security law, including pension proposals.

Johnson to Speak

While it was uncertain last night who would lead off in the debate over foreign affairs, Senators Johnson (Republican), of California, and Bridges were expected to carry on the attack against the secrecy surrounding the President's meeting with the Military Affairs Committee.

Bridges told a press conference in Boston yesterday that the demand to know whether secret pacts had been effected with foreign pow-

See CONGRESS, Page 2, Column 7.

Exports Needed to Maintain Plants For Home Needs, Weeks Told Hughes

By William V. Nessly.

Sixteen years ago the United States Government considered itself so dependent on private manufacturers of implements of war that it refused to join in an international agreement for control of the arms traffic, official State Department papers for 1923 revealed last night.

Furthermore, it was pointed out that because of that dependence this country's private manufacturers must have exports to other countries in order to maintain their plants so they might meet the United States' needs.

These revelations came in the midst of controversy aroused by the Government's recent encouragement of war plane sales to France and Britain while those countries are arming to resist encroachments by dictator nations.

President Roosevelt has given as one important reason for permitting such sales the fact that filling the foreign orders would make it possible for plane manufacturers here to expand their production in order to meet the requirements of this country's air force program expected to be voted soon by Congress.

Weeks Took Similar Stand

In 1923 the late John W. Weeks, Secretary of War, took a very similar stand with regard to the Convention of Saint-Germain, which the League of Nations had asked this country to ratify. Correspondence assembling this Government's official views on the treaty was begun by Secretary of State Charles Evans Hughes, now Chief Justice, under President Harding and continued under President Coolidge after Harding's death.

Weeks wrote to Secretary Hughes:

"The United States in time of war is dependent almost entirely upon private manufacture of munitions while other great powers maintain large enough government-owned and subsidized plants to much more nearly meet their war needs. Curtailment of private manufacture would therefore work directly to the disadvantage of the United States.

"To exist in time of peace, private manufacture must have outlet for its products. Such outlet is found in—

"(1) The needs of Government military forces.

"(2) Domestic needs.

"(3) Export to other countries.

"Obviously a nation which maintains a comparatively small military establishment and has few dependencies and colonies to increase domestic demands must depend more on international traffic to insure the existence of such plants.

"The combined production capacity of our Government arsenals and private arms and munitions plants is so small compared with that of each of the great arms and munitions producing powers that any action tending to decrease that capacity would seriously endanger our national preparedness.

"It is likewise undesirable to further discourage our foreign trade in arms and munitions, since such trade is absolutely essential to the maintenance of the capacity mentioned in the preceding paragraph.

"In fact, conditions as regards munitions production and traffic of the United States are so different from those of the great arms and munitions producing powers that it would seem useless for this Government to attempt to cooperate, as desired by the League of Nations, so long as such nations find it necessary to maintain military forces and armaments so out of proportion to

See STATE, Page 2, Column 4.

Wage-Hour Chief's Son Arrives Home After Week AWOL

Startled at the "commotion" caused by his disappearance, Bill Andrews, 18-year-old son of the wage-hour administrator, yesterday arrived at his parents' home here after a self-awarded week's leave of absence from the University of Pennsylvania.

He said he took a train for Washington after reading an appeal from his father published in a New York newspaper Saturday night. "I was looking for a job," he explained.

Today's Index

	Pages
About the Showshops	6
Alice Hughes	11
Amusements	6
Bedtime Story	21
Classified Ads	18, 19
Comics	20, 21
Crossword Puzzle	21
Death Notices	18
Dorothy Thompson	9
Editorials	8
Ernest Lindley	9
Federal Diary	20
Financial	17
Harlan Miller	8
Ida Jean Kain	11
Pegler	9
Pictures	12
Radio	20
Society	10
Sports	14, 15
The Post Impressionist	11
Woman's Page	10

Over the Coffee

By Harlan Miller

BANG! GOES $66,000,000

Since we're still at peace and the admirals have a little idle time, I called on the Navy yesterday to explain to me why one of those new battleships like the USS Washington costs $66,000,000. That isn't doughnut money, and I'm a curious Navy-minded feller from out West on the Raccoon River, where we can go canoeing after a heavy rain.

Admiral Leahy . . . *secrets*

• • • •

I felt kinda like a spy as I heard the Navy lieutenants and lieutenant commanders scratching around for the figures and telling the commanders and captains to ask the admirals how much they could give out. They were sorta secretive.

• • • •

Take the item of the 16-inch guns. Now, there are $11,500,000 worth of guns on this dreadnought, nine of the big fellahs and 20 smaller ones that could merely blow the old courthouse into sun tan powder . . . So imagine my surprise when they spooned it out to me that a 16-inch gun costs only $175,000.

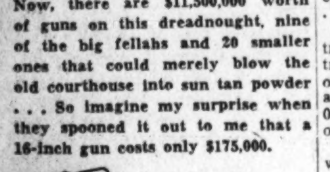

"—the catapult is a bargain"

"Mister," says I, "my arithmetic tells me different. If the big ones cost only three times as much as the little ones, that'd come to more than half a million apiece. You don't mean $175,000 just for the gun barrels, do you?"

"Yes," they came back promptly, full of candor, "that's what the barrels cost."

• • • •

The biggest bargain on the ship is the catapult. I'd always thought one of those catapults that throws an airplane out over the water at 65 miles an hour would be expensive. But the contraptions only come to $150,000 per, and I'm in favor of draping catapults all over 'em.

• • • •

Then there's the portable pulpit, which comes to around $32.50, I'd estimate. There's no portable bar, so far as I could learn, but there is a small soda fountain, and 3,000 feet of 3-inch anchor chain.

• • • •

I had to concentrate hard on this one: About 84 per cent of the $66,000,000 goes for labor. The steel alone costs about $15,000,000, and they explained to me that there's a lot of labor in the steel—and maybe some steel in the labor. Then comes the big cost of screwing and riveting and assembling all the steel pieces together; every piece is handled over and over, from the iron mines to the poopdeck. If you don't think that's work—

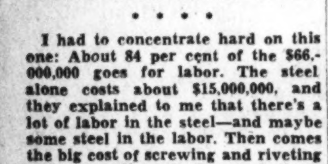

"—the gun barrel only $175,000"

In fact, the wages and salaries paid at the shipyard, to the artisans and the masterminds, adds up to $19,000,000—$15,000,000 for sweat and $4,000,000 for brains.

Just as incidentals, there are five clarinets, 2,500 feet of 8-inch rope, 1,000 different tools (including drills, torches and lathes) and one piccolo as part of the ship's equipment. (I hope I'm not unveiling any secrets about that piccolo.)

• • • •

Also there's a dentist's chair, and sleeping quarters for 1,500, a laundry, hospital, garbage incinerator, dough mixers, sewing machines, potato peelers and dish washers, not to mention $1,600,000 worth of engines, $700,000 worth of boilers, a $3,000,000 electrical plant and $300,000 worth of radio, not to mention six barber chairs.

If you're a true patriot you'll add all that up and see if it makes $66,000,000. I think we've left out a few things. On account of the secrets, no doubt. Ask Admiral Leahy.

You'll be be glad that the Navy has been able to cut the cost of the shells from $2,200 to $800 the last few years, or down to the cost of a summer cabin instead of a four-room bungalow.

• • • •

When you add it all up, what you've got is a floating town, a very pugnacious village, of 1,500 souls, living indefinitely in an armor-plated apartment house, complete with all conveniences, including powder magazines, anti-aircraft guns and lifeboats.

In a pinch you could hitch one of 'em up and supply light and power to a town like Tacoma, as the airplane carrier Lexington did a few years ago.

But its real purpose in life is to blow out of the water an enemy's $66,000,000 battleship, with the nine 16-inch guns it mounts like so many 16-carat diamonds in platinum. They talk the only lingo some people understand nowadays.

Copyright, 1939, Washington Post and Publishers Syndicate.

Prof. Du Bos to Lecture

Prof. Charles Du Bos, prominent writer and literary critic of France, will lecture on "Life and Literature" in the third of the series of French lectures conducted by the Societe Jean Labat of Georgetown University Thursday evening at 8:15 o'clock in the Copley Lounge.

U. S. Warned Not to Let Its Scrap Iron Go

War Board Member Charges Exports Have Weakened Defense

San Francisco, Feb. 5 (AP).—Emory E. Smith, dollar-a-year commissioner for the War Industries Board during the World War, charged today the United States' chances in any possible new world outbreak were being virtually sabotaged by wholesale export of scrap iron.

In an "open letter" to the public he said "the United States never has been and is not now independent in war materials . . . The United States could not enter into or maintain a major war for the lack of a sufficient supply of scrap iron."

In stating that he "finally had become mad enough to reveal in just what dire straits this Nation was in at the conclusion of the last war," Smith urged organizations and individuals to demand immediate Congressional action in barring exports of "all metallic war material."

Situation Was Alarming

The elderly gray-haired president of an engineering and industrial chemistry firm here said that "just before the armistice the iron situation . . . became so alarming . . . that documents were prepared to commandeer all the iron and steel . . . for war purposes . . .

"Anxiety became so great that transportation maps were devised tracing hourly movements of cars of scrap iron . . . our mills were, at the time of the armistice, 12,000,000 tons behind on urgent war orders . . .

"Scrap iron . . . holds jointly with fuel oil and coal, the powers of war or peace . . . at the armistice Germany, England and Japan were bare of iron . . . the World War ended . . . because scrap iron failed."

Smith, who was war commissioner for the American Iron and Steel Institute (under the War Industries Board) during the war, said since the armistice, scrap iron had been accumulated in the United States to a point of "security" but that 12,000,000 tons have been exported in the last five years—7,500,000 to Japan.

'No Japanese War'

"Without America's scrap iron, . . . there would have been no Japanese-China war and no bellicosian European situation."

Smith said carrying on a war now would be a "virtual financial impossibility" because other countries could use scrap iron while the United States would have to use newly mined iron "so that costs of major war equipment would be three and four times that which it would cost in Japan."

House Poll Shows Reorganization, if Modified, Will Pass

The Administration has sufficient strength in the House to enact a compromise version of the Government reorganization program on which President Roosevelt was defeated last session, a secret poll by party leaders revealed last night.

Last year a measure giving the President far-reaching powers to streamline Government functions was passed by the Senate but rejected by the House, 206 to 198. Results of the poll will be conveyed to Representative John J. Cochran (Democrat), Missouri, head of the House Committee on Government Reorganization, which is expected to get to work as soon as Speaker Bankhead fills three vacancies.

Leaders of both houses, convinced of the futility of trying to enact an omnibus bill, plan to pass a series of measures, all looking toward Mr. Roosevelt's objective of placing the Government on a business basis.

Jewish Relief Society Group Holds Benefit Tea

Post Staff Photo.

Members of the intermediate group of the Jewish Consumptives Relief Society of Denver, Washington chapter, yesterday held a benefit tea at the home of Mrs. Max Jeweler, 1315 Fern street northwest. Chatting over teacups are (left to right) Marian Lowen, treasurer; Dorothy Simon, president; Adelaide Ross, corresponding secretary, and Ruth Myers, vice president

LaGuardia To Speak at AirForumHere

30 National Groups To Send Delegates to Meeting Feb. 20.

Delegations from 30 national aeronautic associations throughout the country will assemble at the Mayflower Hotel February 20 to hear Mayor Fiorello La Guardia, of New York, discuss the country's airport problem before the National Aviation Forum.

The forum, continuing through February 21, is expected to draw leaders in military and civil aviation as well as legislators, airplane manufacturers and scientists, who will speak and debate on all phases of American aviation from national defense to financing. The object of the forum is a review of the entire aviation picture as it concerns America's national economy and foreign relations.

Speakers will discuss the outlook for aviation in the fields with which they are most familiar. Among these specialists are Maj. Gen. H. H. Arnold, chief of the Army Air Corps, and Rear Admiral A. B. Cook, chief of the Bureau of Aeronautics, U. S. Navy, will present national defense features.

Other speakers who have accepted invitations to the forum are, Charles F. Horner, president of the National Aeronautic Association; Gill Robb Wilson, chairman, Joint Aviation Council; Commander F. W. Reichelderfer, director, U. S. Weather Bureau; David S. Ingalls, chairman of the aeronautics committee, American Legion; Dr. George W. Lewis, chairman of the National Advisory Committee for Aeronautics, and president of the Institute of Aeronautical Sciences; Carl Norcross, Department of Education, New York State, and Edward J. Noble, of the Civil Aeronautics Authority.

Louis Johnson to Speak

Assistant Secretary of War Louis Johnson will speak at the anniversary banquet and dance of the West Virginia State Society on February 15, at the Raleigh Hotel, it was announced yesterday.

G.O.P. Urged Arms Sales Abroad To Aid Plants, '23 Report Shows

State

Continued from Page 1.

those of the United States, and so long as they possess facilities for maintaining private munitions production capacities to meet demands of colonies and dependencies not possessed by the United States."

Denby Against Treaty

Edwin Denby, then Secretary of the Navy, wrote to Hughes that "I . . . cannot see any useful result that would come from an attempt to enter into a general treaty limiting the manufacture or exportation of arms.

"The conditions throughout the world are so various and complex that any attempt to apply general legislation is likely to fail of its object."

At the same time, officials generally related efforts they were making to prevent American surplus stocks of war materials falling into the hands of foreign governments or their nationals who might use them in carrying on or encouraging warfare.

President Harding had written to Weeks on April 24, 1923:

"I would gladly waive aside any financial advantage that might attend such sales to make sure that none of our surplus equipment is employed in encouraging warfare any place in the world."

The State Department papers included other documents sharply interesting in view of present relations between this country and some of the other powers.

Thanks From Germany

Happier days in the United States' relations with Germany were recalled in a note from Hughes to Ambassador Myron Herrick in Paris announcing "the complete withdrawal of American troops on the Rhine" had been ordered.

Only 13 days later the withdrawal had been completed and German Ambassador Wiedfeldt told Secretary Hughes that "his government had instructed him to express to the Secretary the sincere thanks of the German government for the correct conduct of the American troops during the time of occupation."

This country's unofficial observer on the Interallied Rhineland High Commission reported to the department on January 27:

"American zone turned over at noon to French authorities. Five minutes later all train service tributary to Coblenz ceased. French now hold Coblenz station with troops. Customs barried around Ruhr Basin backed by infantry, tanks and artillery, will be completed by (garbled copy). This should stop or control all coal going into unoccupied Germany. . . . Exceptionally friendly attitude shown by all nationalities to few remaining Americans. . . ."

Dispute With France

There followed a lengthy dispute between this country and France over charges of French discrimination against American commercial houses in regard to exportation restrictions in the Ruhr. Several "urgent" representations were made to the French regarding unsatisfactory regulations.

Mexico and the United States then, as now, were engaged in controversy over expropriation of properties owned bu United tales citizenes, especially oil lands.

Obregon Seeking Recognition

Gen. Obregon was seeking recognition of the United States for his new government in Mexico and resumption of diplomatic relations. Through Gen. James A. Ryan he proposed that each country name two commissioners to consider the problems standing in the way of recognition. President Harding agreed.

But the matter of assurance that Article 27 of the Mexican constitution of 1917 would not be applied retroactively as to seizure of lands, and that there would be no restrictions on exploitation of petroleum or confiscation of Americans' properties, loomed large in the way of an agreement.

Foreign Minister Pani set forth in great detail to George T. Summerlin, then charge d'affaires for the United States, aspirations of the Mexican people for possession of land, taken from them and added to the large estates "in accordance with the immoral policy of favoritism of those Few Above at the expense of the Many Below, which was developed by the Dias oligarchy."

Human Attitude Sought

He appealed that the "present complicated Mexican question be considered a little from the human and not solely from the legal and somewhat commercial standpoint," an attitude preserved in more recent communications.

"In the face of the popular desire for lands, long repressed," he wrote, "the noble enthusiasms, almost explosive, of some agrarians and the machinations of political agitators who found a fertile field for promoting themselves, it was not possible on many occasions for official action to be confined within the limits of strict legality."

Aitchison to Discuss Transport Economics

Clyde B. Aitchison, member of the Interstate Commerce Commission, will discuss "Evolution in Transportation Economics" at the 1939 Transportation Symposium tomorrow at Franklin Institute, Philadelphia.

Also taking part will be Robert V. Fletcher, vice president and general counsel of the Association of American Railroads, and John W. Barriger, chief of the railroad division, Reconstruction Finance Corporation.

Philosophic Meeting

The Philosophical Society of Washington will hold its 1,146th meeting February 11 at the Cosmos Club auditorium to hear H. F. Stimsom, of the Bureau of Standards, and Edward Teller of George Washington University.

Glass Expects New Row After Roberts Vote

Forecasts Rejection May Bring Even More 'Objectionable' Choice

Senator Glass (Democrat), of Virginia, made it sharply clear yesterday that he not only expected to defeat President Roosevelt's nomination of Floyd H. Roberts to be a Federal judge but to have a similar fight on his hands when another choice is made.

Disapproval of the Roberts appointment to the new judgship for the Western District of Virginia already has been voted, 15 to 3, by the Senate Judiciary Committee, and the unfavorable report is slated to be called up on the floor for Senate action early this week.

New Dealers are expected to fight hard to sustain President Roosevelt's determination to back the appointment, but Senator Glass predicted yesterday it would be defeated overwhelmingly.

Glass Expects New Fight

Asked if he thought it likely that, after defeat of the Roberts nomination, the President would undertake to fill the new judicial post with another candidate without consulting the Virginia Senators, Senator Glass said:

"I think he'll send up a more objectionable one, if he can find it."

"Will that mean another fight?" he was asked.

"It certainly will," he replied, emphasizing each word.

Senator Glass said he had seen a "very definite poll" indicating that 83 of the 96 members of the Senate —"maybe more"—would vote against confirmation of the Roberts appointment. Traditionally, the Senate refuses to confirm judicial and similar appointments declared personally offensive by members from the States concerned.

Price Backs Roberts

The Roberts nomination has been placed in that catagory not only by Senator Glass but by Virginia's other anti-New Dealer, Senator Byrd. President Roosevelt, refusing to withdraw the nomination, has disclosed that, if the Senate votes it down, he plans to write a letter to Roberts which he said would prove very interesting.

The fight over the Roberts appointment is widely regarded as dramatizing most specifically the split in Democratic ranks and, some believe, the struggle already in progress between traditionalist Democrats and New Dealers for control of the party in 1940.

The Roberts appointment was sponsored by leaders of the New Deal faction in the Democratic Party in Virginia, including Gov. James H. Price and Representative Flannagan. Neither Senator Glass nor Senator Byrd was consulted. They had submitted two names for the appointment. The naming of Judge Roberts, Senator Glass has charged, was evidence that President Roosevelt had given "veto power" over patronage in his State to the Price-Flannagan faction.

Foes Plan Attack On Bill to Tax Government Bonds

Congressional, State and municipal groups yesterday marshaled their forces for major attacks this week on President Roosevelt's proposal to remove tax exemption from Government bond issues by simple legislative action.

The conference on State defense, headed by Henry Epstein, solicitor general of New York, announced that Gov. A. Harry Moore, of New Jersey, Mayor F. H. LaGuardia of New York City and Morris S. Tremaine, comptroller of New York, would lead witnesses to testify against the plan at hearings beginning tomorrow before the Senate Committee on Intergovernmental Taxation.

The committee, headed by Senator Prentiss M. Brown (Democrat), of Michigan, already has heard Administration spokesmen support the proposal.

Representative Robert W. Kean (Republican),) of New Jersey, meanwhile announced he planned to introduce today a proposal to amend the Constitution to prohibit future issuance of Federal, State and municipal tax exempt bonds.

Forum to Discuss Colored Crime

Symposiums on causes of delinquency among the colored population of the District of Columbia, and methods of attacking the problem, will be held at Howard University each month, under supervision of Dr. Dorothy Boulding Ferrebee, it was announced yesterday. Prominent psychologists and psychiatrists will be presented.

Responsibilities of clergymen and church organizations will be the subject of the February meeting, at a date to be announced.

Senators Want Chance to Tell Their Side of Arms Hearing

Congress

Continued from Page 1.

ers would prove "the hottest thing in my experience—yes, in a decade—in Washington," according to the Associated Press.

"Our people have a right to know," he said, "whether they are being dragged down the road to war. I think the memory of the last war is too keen; I don't think the people want to get into the one which experts agree is coming."

Barkley to Defense

Majority Leader Barkley, of Kentucky, was prepared, it was reported, to reply with defense of the President's course and policies. Mr. Roosevelt termed "a deliberate lie" the report that he had said at the committee session that the United States' frontier is in France or on the Rhine.

Senator Clark (Democrat), of Missouri, and Bridges have insisted if the President were going to discuss what was said at the meeting Senators should be permitted, despite the pledge of secrecy, to give their version. Bridges has said there will be "plenty of trouble" when Congress reconvenes.

Meanwhile, new support for the President's stand that this country should aid France and Britain in their armament campaigns came from Senators Logan (Democrat), of Kentucky, and Hatch (Democrat), of New Mexico. Hatch told the Associated Press that "I strongly favor all steps to strengthen the democracies as opposed to the dictatorial forms of government," adding that "strengthening those nations which adhere to our philosophy of government seems to me to be one of the surest and safest ways of preventing war."

Logan said he would favor a policy of greater support for Britain and France, approving the sale of airplanes to those countries to date.

Chairman May yesterday told the Associated Press the House Military Affairs Committe was considering "staggering" the air force expansion program over a number of years to prevent the Army's accumulating a surplus of obsolete planes."

Army May Be Limited

He said it had been suggested that the Army be limited for the 1940 fiscal year to acquisition of the 1,880 additional planes which already have been authorized and then restricted to buying 500 planes annually over a four-year period.

Such a plan, he said, ultimately would give the Army a total of about 6,000 planes and would prolong their usefulness. All restrictions on plane procurement could be removed at the discretion of the President in event war seemed likely, he added.

Chairman Vinson (Democrat), of Georgia, of the House Naval Committee, said legislation would be presented to authorize most of the Navy's $65,000,000 air base program as soon as the House disposes of the Army improvement program.

His committee has just finished two weeks of hearings on the bill and has arranged to hear opposition witnesses to present their views beginning Tuesday.

Much of the debate on the subject has centered on the proposal to spend $5,000,000 on harbor improvements at the Pacific island of Guam —less than 1,500 miles from Tokyo. The project has been criticized as the initial step toward fortification of the island, but naval officials insisted it was purely a peacetime harbor improvement which would be valuable to commercial as well as naval aviation.

If You're Heading South

FOR SHIP OR SHORE

White Dinner Coats, Deck and Shore Sportswear, Swim Suits, Matched or Mixed Shirts and Slack Ensembles. Every item in our cruise and Southern wear display is new 1939 styling of new fabrics.

GOLDHEIM'S
1409 H Street

Old Paper Reveals North-South Jealousy Delayed Capitol Sculpture for 70 Years

Southern Congressmen Saw Northern Influence In Rejected Statues

History that isn't in the memories of living men nor even in history books, was dug up yesterday by Willman Spawn, 19-year-old botany student, when he took down an old family picture at his home, 3730 McKinley street northwest.

The tympanum of the House wing pediment at the Capitol was not filled for nearly 70 years after its fellow in the Senate wing, and thereby hangs an interesting tale of Civil War politics unearthed when Spawn found a copy of the Philadelphia Evening Herald of October 11, 1889, behind the picture.

The tympanum, Spawn explained, is that triangular group of sculpture which surmounts the tall stone pillars of the wing entrances.

The newspaper article reports finding an original model for the triangle in an Albany, N. Y., studio, where it had been taken just prior to the Civil War when President Buchanan had the unenviable role of arbitrator.

The sculpture is illustrated in the news story with woodcuts and the sculptor, Erastus D. Palmer, is highly commended for his work. "The Landing of the Pilgrims at Plymouth Rock" it is called and "each figure of the group is typical of a thought which contributes to a comprehensive whole," says the story. But it didn't pass the critical eyes of Southern legislators who saw too much Northern influence in the New England figures.

With his arms outstretched in benediction, the central figure, Elder Brewster, representing Faith, blesses a group of 16 Pilgrims. To his right are Rose Standish, wife of Miles, as Hope, and to his left is "Mrs White" as Charity, with her child, Peregrine, first born in the New England colony. Other figures are Miles Standish, Self-Defense; John Alden, Adventure; Gov. Carver, Meekness; Elder Robinson, Fidelity; Priscilla Mullen, Purity; Gov. Bradford, Enterprise; a Pilgrim, Fatigue, and creeping Indians, Danger.

Willman Spawn, shown with the Philadelphia paper dated October 11, 1889, he found behind an old picture yesterday

The article points out that this laborious work was turned down about 1858 by a Cabinet officer in charge of the undertaking whose Southern sympathies set him against anything to do with New England. The previous year, in 1857, Henry K. Brown, a Southern artist, had designed a group presided over by the Goddess of Liberty. The figures, however, represented various phases of slave labor and were not acceptable to Northern Congressmen.

Spawn said it pointed to the fact that symbolism is the soul of public building architecture, for the tympanum, finally unveiled in 1916, is that of Peace protecting Genius, flanked by the "life and labors" of the people.

THE SECRET OF SWING'S

JAVA-MOCHA COFFEE "No Shelf Age" 38c lb.

M. E. SWING CO.
1013 E STREET NAT. 7601

SPECIAL NOTICES

ITALIAN SPANISH
ARE EASY AT BERLITZ
1115 Conn. Ave. NAtional 0270.

FALSE TEETH REPAIRED
WHILE YOU WAIT.
Emergency Laboratory, Rooms 901-902, Westory Bldg., 14th and F. MEt. 1833.

GOOD Training KNOWS NO DEPRESSION
BOYD Training BUILDS Successful Careers. BOYD helps YOU to Make GOOD. Be a SECRETARY, Accountant, Bookkeeper, Calculating Machine Operator, etc. Inquire NOW. BOYD SCHOOL, 1333 F St. NAt. 2340.

Flush Excess Acid Waste and Poisons From Kidneys

Comfort Your Irritated Bladder and Stop Getting up Nights

Feel Better For 35 Cents

Thousands of intelligent people have backache almost every day and don't know what causes it—others are nervous and irritable—thousands have to get up often at night—have frequent or scanty passage that sometimes smarts and burns—others have puffy eyes and shifting pains.

Perhaps the kidneys are to blame—sometimes waste, excess acid and poisons do not get thru the delicate filters of the kidney fast enough—they accumulate in the blood and may cause trouble.

Pharmacists can tell you that one grand and effective kidney diuretic and stimulant is GOLD MEDAL Haarlem Oil Capsules—they bring results when a good diuretic is indicated.

In every GOLD MEDAL Capsule you get the genuine—the pure—the original Haarlem Oil right from Haarlem in Holland. So don't be an EASY MARK and accept a substitute—look for the Gold Medal on the box. 35 cents.

WHY BURDEN A FRIEND....

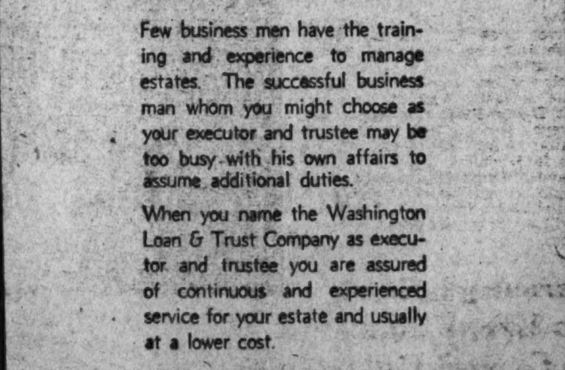

With the worries of managing

YOUR ESTATE?

Few business men have the training and experience to manage estates. The successful business man whom you might choose as your executor and trustee may be too busy with his own affairs to assume additional duties.

When you name the Washington Loan & Trust Company as executor and trustee you are assured of continuous and experienced service for your estate and usually at a lower cost.

Think it over and confer with one of our trust officers.

THE WASHINGTON LOAN AND TRUST COMPANY
Main Office: F Street At 9th • West End Office: 17th Street At G
Member, Federal Reserve System, Federal Deposit Insurance Corp'n

Senate Studies Insurance-Rail Relationships

Life Companies Urged To Take Bigger Part in Road Reorganizations

By the Associated Press.

A Senate committee called on life insurance companies yesterday to use more vigorously their "superior position" in railroad reorganizations to help halt "the notorious recurrence of American railroad failures."

Reporting on one phase of an extensive investigation of railroad finances, the sub-committee of the Interstate Commerce Committee told the Senate insurance companies had a special responsibility to effectuate sound railroad reorganizations because of their huge financial stake in the carriers.

The committee reported on the eve of an investigation by the Monopoly Committee into insurance company investments, their management and size, and their influence upon capital markets. Hearings, expected to last about two weeks, will begin this morning at 10 o'clock.

Insurance Heads Called

The first witnesses will be Donald H. Davenport, special economic consultant, and Ernest Howe, chief financial adviser for the SEC insurance study.

Others invited to testify later in the hearing include Frederick H. Ecker, chairman of the board of Metropolitan Life Insurance Co.; Thomas A. Buckner, chairman of New York Life; Cletus E. Tully, assistant secretary, Metropolitan; Harry H. Bottome, general counselor for New York Life, and Mitchell D. Follansbee, of Chicago, a Metropolitan Life director.

In its report the Senate committee reviewed in detail the participation of the so-called Stedman bondholders committee, sponsored by a group of large insurance companies, in efforts to reorganize the Missouri Pacific Railroad. These efforts, the committee said, were selected as typical of insurance company participation in railroad reorganizations.

"The insurance companies," the report said, "are a vast reservoir—$24,000,000,000—of the people's savings." About one-eighth of these savings, the committee said, were invested in railroads.

"The extent to which this investment has already suffered is by no means negligible," the report said. "But it is the trend, and not the present dollar amount of the losses, which is most alarming. To absorb the losses already sustained is bad enough; to suffer repeated and recurring insolvencies, failures and losses would be far worse.

"Yet there is danger that just such repeated failures and losses will occur unless the insurance companies apply themselves to the problem with vigor and intelligence and without too much deference to other powerful and entrenched interests in the reorganization field."

Wheeler Drafts Legislation

In a statement summarizing the committee report Chairman Wheeler (Democrat), of Montana, asserted it showed "many weaknesses of life insurance committees in railroad reorganization proceedings." It demonstrated, he added, need for legislation "not merely to offset such ineptitude as exists in the life insurance executives in railroad reorganizations, but also to free them of many of the handicaps and obstacles that the existing reorganization statute places between them and doing a constructive job, handicaps of which they themselves have complained."

Wheeler said he had drafted legislation designed to accomplish that purpose.

Insurance companies represented on the Stedman committee were the Metropolitan, Prudential, New York Life, Northwestern Mutual, Equitable and John Hancock. These, the committee said, had more assets than all other life insurance companies of the United States combined.

"Instead of following a direct course through the (Missouri Pacific) reorganization proceedings," Wheeler said, the Stedman committee repeatedly made concessions to the investment bankers whose interests were very different from those of the bondholders.

"Even more damaging were its negotiations with Alleghany Corporation, the holding company formerly in control. The life insurance committee entered a partnership with Alleghany Corporation as against other classes of creditors and expressed a willingness under certain conditions to concede to Alleghany Corporation a considerable amount of control of the reorganized company."

This willingness, Wheeler said, was evident despite knowledge by the insurance executives that "in the past Alleghany Corporation had mismanaged the Missouri Pacific and abused its powers of control, and in spite of the fact that they knew that Alleghany's claims to recognition in the reorganization were based on worthless securities."

Midshipmen at Patriotic Services at Washington Cathedral

Post Staff Photos.

The Midshipmen's Choir of the United States Naval Academy at Annapolis, Md., yesterday sang at patriotic services sponsored by the Society of Sponsors at the Washington Episcopal Cathedral. At left (above)—Members of the choir are shown framed in archway leading from the Bethlehem Chapel at the cathedral. At right (above)—The Midshipmen's color guard is shown as it arrived at the cathedral. Directly above, the choir in action at the cathedral

Hit-Run Auto Maims 2d Child in 3 Days

Hit-Run

Continued from Page 1.

fellow resident, intending to drive to Damascus, Md., where his wife had been visiting her father for a few days.

At Gaithersburg the two Montgomery police said they timed Dade's touring car shooting by at 75 miles an hour. The police, Alton Harding and M. B. Dayhoff, chased Dade more than 3 miles before the crash.

At a left turn at Middlebrook Hill, on route 240, Dade's auto sideswiped a telephone pole, ran into an 8-foot ditch and rolled over right side up with the left rear wheel on his neck.

Only presence of the police at the scene saved Dade from suffocation. He suffered a fractured skull. Police said they would file no charges, pending outcome of his injuries.

J. V. Bennett to Speak

The Men's Club of St. Thomas' Episcopal Church will meet Wednesday at 8 p. m. in the parish house, 1772 Church street northwest, to hear an address by James V. Bennett, director of the Bureau of Prisons.

Alarm Clocks, Shark and Slaps Figure in Week's Screwy News

Jam Session Held for Apes in Philadelphia Zoo as Tobacco Farmer Plants Mustard by Mistake, Fare Drives Cab

By the Associated Press.

New York, Feb. 5.—A New Jersey man went to sleep for 3 hours in a boarding house bathtub . . . Russia ran short of alarm clocks . . . a Seattle fireman slept through a fire in his own home.

Those were some of the screwy things that happened around the world last week.

Some more of the week's less momentous but more remarkable occurrences:

A man was bitten by a shark in a Los Angeles hotel lobby—the shark was stuffed, but bit anyway . . . a New Jersey man found six live fish in a tree . . . scientists announced a method of weighing a whale without catching it . . .

A Chicago judge approved of husbands' slapping wives . . . another Chicago judge granted a divorce because of a slap . . . a Syracuse, N. J., judge ruled that being slapped in the face with a snake didn't warrant $50,000 damages . . .

A New York taxi driver was arrested for letting his passenger drive . . . a New York legislator introduced a bill to prohibit animals in the front seats of cars . . . a New York judge ruled that drunken driving on the World's Fair grounds was not a legal offense . . .

A South Carolina tobacco farmer discovered he'd planted mustard by mistake . . . A Philadelphia gas station man put a plaster dummy in the road so cars would swerve into his station . . . the British government announced that Scotch soldiers' kilts would be camouflaged in wartime . . .

A Minnesota co-ed said her method of discouraging over-amorous escorts was to swear softly in their ears . . . a Detroit judge ruled that a strip tease in a milk fountain is legally the same as just a plain strip tease . . .

Congress ruled that Representatives couldn't insert "applause" in reprints of speeches they never delivered . . . A "jam session" was held for the monkeys in the Philadelphia Zoo.

The Massachusetts Legislature turned down a proposal that it give out free false teeth . . .

This week? It's up to you . . .

Griffenhagen Plan Good Job, King Declares

District

Continued from Page 1.

city without any vote. The council should have enough power to adopt legislation equivalent to the usual city ordinance."

William A. Roberts, former People's Counsel for the District and coauthor of a 10-volume survey of local government published here in 1935-36, expressed himself as "delighted with both the spirit and text" of the Griffenhagen report.

"Every suffrage organization in Washington should support the plan," he said, "and demand in addition that local suffrage be granted in time to provide for the nomination of the first District administrator by an elected assembly.

"With a city government practically insolvent, although without major debt, an immediate need for the adjustment of serious inequalities in taxation and an awakened public demand for governmental efficiency, the time for constructive action is at hand."

Frederic A. Delano, of the National Capital Park and Planning Commission, said he welcomed the report as he had long believed the District government cumbersome.

Senator Capper (Republican), of Kansas, member of the Senate District Committee, said he was impressed by the thoroughness of the report, and that it developed ideas worth serious study by Congress.

Although he approved the proposal to eliminate the Federal Budget Bureau's control over the District budget, financial responsibility should remain with Congress, he said.

District officials, nearly all of whom would undergo some change in status if the Griffenhagen recommendations were adopted, made only guarded comment.

Elwood Street, director of public welfare, praised the suggestion for consolidation of all local governmental agencies into 17 departments.

"We've had about 65 of these agencies, although no one could ever tell just how many," he pointed out. "They ranged from the dog pound to the Board of Education. I think it's a grand idea to get them really organized."

TVA Bargain May Unleash Utility Cash

Spending Program By Chiefs as Result of 'Surrender' to Willkie

By the Associated Press.

New York, Feb. 5.—Industrial executives today predicted a major improvement in business as a result of yesterday's settlement of the six-year fight between the utilities and the National Administration over the Tennessee Valley Authority.

Economists and financial leaders have argued for years that no substantial improvement in heavy industry would come unless and until the utilities resumed expansion programs which would compare with those of the predepression period.

More and more the belief has been accepted in financial circles that such spending is an indispensable element to recovery, and that recovery periods characterized by consumer business pickup without corresponding pickup of heavy industries would be short-lived.

TVA "Capitulated"

Recently, say these sources, Administration leaders have privately indicated acceptance of this principle.

The TVA settlement with Wendell L. Willkie, president of Commonwealth & Southern Corporation, to buy that system's Tennessee Electric Power Co.'s electric properties for about $80,000,000 was characterized by some utility executives here as "capitulation" on the part of the Administration to the utilities' argument.

Such "capitulation"—and the characterization is based not only on the amount, reputedly only $1,000,000 under Willkie's previous offer compared with TVA's offer last spring of $55,000,000, but on principles accepted in the price jump—is likely to launch the longpent-up utility spending program, they hold.

Willkie Now Optimistic

Willkie himself, one of the most pessimistic of the executives about the business outlook only a fortnight ago, at which time he predicted 1939 utility spending would be less than that of last year, now is said to believe the settlement is likely to stimulate not less than $1,000,000,000 capital outlay a year for the next three of four years—more than double the 1938 year figure.

Some other executives are even more optimistic.

In addition to this feeling of optimism the War Department and the Federal Power Commission both, according to these sources, are exerting pressure upon the big utility systems to increase spending as part of the national defense program.

But all these pleasant predictions today were accompanied by an "if," which could be paraphrased as follows:

"The TVA settlement will speed utility spending and stimulate business generally IF renewed quarreling between the Administration and the utilities does not break out."

Norris Says It's "Too Much"

By the Associated Press.

Senator Norris (Independent), Nebraska, often referred to as "the father of TVA, said last night the $78,600,000 price agreed to by the Tennessee Valley Authority for Commonwealth & Southern Corporation electric properties was "too much."

"If they had bought the properties at that price before all of the litigation it would have been all right," Norris said, "but I think they should have deducted the cost of litigation from the price."

The Senator said Wendell L. Willkie, president of Commonwealth & Southern, had "made it just as expensive as he could" for TVA by carrying on a six-year legal fight over the sale.

"I don't see why TVA should pay them a bonus for their meanness," Norris said. He added that he believed completion of the sale "means TVA is going ahead."

Columbia U. to Celebrate

"Round-the-World-Columbia-Day" will be observed by the Columbia University Alumni of Washington next Monday at the University Club. A luncheon at 1 o'clock will be followed by an address by William Roy Vallance, of the State Department.

Nervous, Weak, Ankles Swollen?

Much nervousness is caused by an excess of acids and poisons due to functional Kidney and Bladder disorders which may also cause Getting Up Nights, Burning Passages, Swollen Joints, Backache, Circles Under Eyes, Excess Acidity, Leg Pains and Dizziness. Help your kidneys purify your blood with Cystex. Usually the very first dose starts helping your kidneys clean out excess acids and this soon may make you feel like new. Under the money-back guarantee Cystex must satisfy completely or cost nothing. Get Cystex (sistex) today. It costs only 3c a dose at druggists and the guarantee protects you.

WINSLOW for PAINTS

Inside painting can now be done without paint fumes with Marietta De-Odorized Paint.

922 N. Y. Ave. Na. 8610

Best Pistol Shot

Associated Press Photo.

ALFRED HEMMING,

of the Detroit police pistol team and holder of three world's records, has been adjudged the Nation's No. 1 pistol shot by the National Rifle Association

Manton to Face Grand Jury Today On Loan Charges

New York, Feb. 5 (AP).—Circuit Judge Martin T. Manton wound up his judicial duties today preparatory to leaving the Federal bench he has occupied for 23 years and appearing tomorrow before a Federal grand jury investigating his extensive business affairs. He has been accused by District Attorney Thomas E. Dewey of accepting loans from litigants before his court.

Called also to face the grand jury in the Manton case was Federal Judge Edwin S. Thomas, of Connecticut, who is returning from an annual South American vacation cruise he started a few minutes before agents of U. S. Attorney Gregory F. Noonan attempted to serve a hastily issued subpena.

Assistant U. S. Attorney John J. Dowling said Federal agents had been sent to Connecticut to subpena the personal business records of Thomas, including bank account transcripts, bank books and duplicate income tax returns.

A. F. L. Backs Dies Inquiry; Warns Teachers' Union

Miami, Fla., Feb. 5 (AP).—American Federation of Labor leaders today backed the Congressional probe of un-American and antilabor activities and followed it up with a warning the A. F. of L. Teachers Union may be ousted "unless it cleans its house of Communists."

Two demands on Congress were contained in resolutions adopted at the A. F. of L. executive council's winter meeting. They proposed:

An adequate appropriation to carry on the Dies committee inquiry into un-American activities until the work is completed.

A new investigation of organized movements to promote antilabor legislation by State and municipal referenda.

Symphony Drive Workers To Meet Today

Campaign to Raise $110,000 Will Open Next Sunday

Precampaign activity in the National Symphony Orchestra Association's ninth annual sustaining fund drive for $111,000 will get under way today with three committee meetings of volunteer workers.

Funds raised in the campaign, which opens next Sunday and continues through February 22, will be used to maintain the orchestra during the 1939-40 season. The amount being asked by public subscription represents the difference between the total cost of operating the symphony organization and the actual income from ticket sales and tour concerts.

Ten committees, consisting of over 600 workers, will contact approximately 10,000 Washingtonians in the ten-day period of solicitation. Thomas P. Morgan, jr., is general chairman of the campaign. Headquarters are at the Carlton Hotel.

Meeting today at 4 p. m. in the Sulgrave Club, the association's committee, headed by Mrs. Reeve Lewis and Mrs. Eugene Byrnes, will map out plans for their workers to obtain fund contributions from civic, social, service clubs, women's organizations, lodges, musical societies and other groups.

At the same time a joint meeting of workers on the Orchestra Guild committee and the Women's Business committee will be held at the Arts Club. Mrs. Charles Bittinger and Mrs. Warren W. Grimes head the former group, while Mrs. Foster Adams, Mrs. Thomas O. Connett, Mrs. Harold Spivacke and Mrs. C. Stanley Thompson are cochairmen of the latter.

Teams of volunteer workers for the Orchestra Guild, year-round organization aiding the symphony, have been organized under Mrs. Douglas Bement, Mrs. G. A. Goetchius, Miss Mary Hobart, Mrs. John B. Hutson, Mrs. Rufus Lusk, Mrs. Adela G. Payne, Miss Blanche Polkinhorn, Miss Jean Stier and Miss Mabel Strider.

IF YOU WANT

HEALTH

DON'T MISS HEARING

PAUL C. BRAGG

The man who can teach you the way to health

8 FREE HEALTH LECTURES

Learn How to Be Healthy, Live Longer and Look Younger

FEB. 8, 9, 10, 12, 13, 14, 15 & 16 AT 8 P. M.

MASONIC TEMPLE

13th & NEW YORK AVE. N.W. WASHINGTON, D. C.

(Sponsored by Health Science Church)

Charm School Graduates Soon to Test Their Ability

Post Staff Photos.

Coeds of the charm school of American University soon will be able to test ability. The new class is an extra-curricular activity at the university. Included in the charm class enrollees are (left to right) Mickey Binder, Ann Gross, Bobby Klein, Midge Warner, Kay Chetham and Jo Shepherd

Manly hearts on the American University campus will be beating faster next week when the graduates from the four-day "Charm School" for coeds start trying out their new learning. But they will beat in vain, for "it's the boys back home we're doing it for," said the school's first enrollees yesterday.

A strictly extra-curricular activity, the "school" nevertheless will grant a degree—"Master of Arts in Charm." Instruction will be given tomorrow in hair styles and make-up. Wednesday the students will give a fashion show; on Thursday Dean Isabelle Farrington, of the Chevy Chase School, will tell the coeds how to develop personality, and on Friday Dr. Grace Purse will speak on posture. Assigned reading for the course will include "Designing Woman" (a treatise on fashions), "Your Carriage, Madam" (on posture) and "Coediquette."

The school, now in its second year, is sponsored by the Cap and Gown sorority.

Reports the boys were planning a protest meeting were treated with scorn by the coeds.

"We wanted them to start a charm school of their own," said the girls. "They need it more than we do!"

Dopey's Fan Mail Dwarfs His Pals' And Snow White's

New York, Feb. 5 (AP).—Dopey has received more fan mail than Snow White and the other six dwarfs put together.

This was one aspect of the "Snow White" situation observed today by Walt Disney-RKO officials as they surveyed the movie's career preparatory to putting it away in moth balls for a while.

Having completed a "world tour," the picture will be withdrawn from circulation at the end of April, but it will be re-issued again in about a year.

Farming Editors To Meet Wallace In Capital Today

Editors of farm magazines and papers throughout the country will meet in Washington today for their annual press conference with officials of the Department of Agriculture.

The group will meet Secretary Wallace today and later hold individual conferences with division heads and bureau officials, today and tomorrow.

The conferences were started in 1933.

USE THE "PERFECT CLOTHES LINE"—WOODLEY 7800

YOUR TREASURED LINENS

Safely Laundered Here!

Because our methods are so gentle, yet thorough, hundreds of particular women have found our workmanship above criticism on their finest linens and other treasured household articles. You can safely entrust these things to us, and your dainties as well, for Tolman careful laundering will return them to you fresh, sweet, clean and beautifully ironed. You pay no more for this finer work.

"Tolman's Way"

Week-End LAUNDRY SPECIAL

Returns everything COMPLETELY FINISHED. By having the work done THURSDAY—FRIDAY—SATURDAY for delivery on Monday, Tuesday or Wednesday, you benefit by a special low rate—10c a lb. for Flat Work and 24c a lb. for Wearing Apparel. No "extras"—everything usually sent being included. Try it!

OTHER LAUNDRY SERVICES

DE LUXE FINISHED FAMILY • HAND CUSTOM FINISH

ROUGH DRY • "THRIFTY" FINISH

BACHELOR'S SERVICE

Send Us Your DRY Cleaning

Tolman's up-to-the-minute Dry Cleaning retains the newness of your wardrobe and home furnishings by scientifically treating fabrics while thoroughly cleaning them. Articles cleaned by Tolman stay clean longer. Tolman dry cleaning is certified by the Institute and GUARANTEED BY GOOD HOUSEKEEPING (as advertised therein).

TOLMAN Laundry

DRY CLEANING F. W. MACKENZIE SAFE STORAGE

5248 Wisconsin Ave. WOodley 7800

Guaranteed by GOOD HOUSEKEEPING as advertised therein

SHORT LINE TO CAROLINAS AND SOUTH

Overnight EVERY NIGHT-6:30

Potomac River, Chesapeake Bay

Restful 200-mile overnight trip. No driving strain. Big modern steamer your hotel and garage. Visit Colonial Virginia Shrines in your own car. Grand meals. Comfortable beds. Stateroom $1.00 up.

Autos, $1.00

All steamers equipped thoroughly with modern automatic Fire-fighting system.

NORFOLK OLD POINT Tidewater Virginia

NORFOLK-WASHINGTON LINE

CITY TICKET OFFICE • 1427 H ST. N.W. • NA 1520 • DI. 3760

Dairymen's Body to Meet In Silver Spring

400 Maryland and Virginia Producers Expected to Attend

Montgomery County Bureau of the Post, 9213 Clark Ave., Silver Spring, Md Telephone SHepherd 4200.

Certification of county directors will be a feature of the annual meeting of the Maryland-Virginia Milk Producers Association today at the Maryland National Guard Armory, Silver Spring. Approximately 400 are expected to attend.

Considerable discussion is expected on the 3 cent cut in the price paid producers for the past three months. The meeting will adjourn to the Willard Hotel in Washington for luncheon at noon. Dr. H. Byrd, president of the University of Maryland, will be toastmaster at the luncheon, at which more than 1,000 are expected.

The address of welcome will be given by Francis G. Addison, president of the Washington Board of Trade, Dr. F. B. Bomberger, president of the Baltimore Bank for Co-Operatives, will speak on "Co-operative Credit for Co-operatives." Dr. O. C. Stine, director of historical and statistical research of the Department of Agriculture, will talk on "The Dairy Outlook for 1939."

Officers will be elected about a week later at a meeting of the newly elected directors.

Rockville—Confronted with a moulage of his boot sole and heel made at the scene of the robbery, John Rounds, colored, 26, yesterday confessed that he robbed the chicken coop of Miss Mary Gilboin, of Sandy Spring, Friday, according to Montgomery County police.

Rounds was apprehended by County Policeman William Crawford. The moulage of the boot impression was made by Detective Corpl. Jack Berry, of the county identification bureau. Rounds at first denied any part in the robbery but confessed when shown that his boot fitted perfectly the footprint found at the scene. He was charged with larceny.

P.-T. A. to Select Committee

Somerset—A nominating committee will be selected at a meeting of the Somerset Parent-Teacher Association tomorrow at 7:30 p. m. at the school, according to President Raymond Leavitt.

Mrs. Kathryn Bricker, principal, will discuss the methods used by the school to develop individual talent in its pupils.

Judge Anderson to Speak

Woodside—Judge Thomas M. Anderson, of the Montgomery County Juvenile Court, will talk on "The Youth Problem and the Juvenile Court" at a meeting of the Woodside Parent-Teacher Association tomorrow at 8 p. m.

Pythian Supper Set Feb. 15

Gaithersburg.—The annual turkey and oyster supper of Forest Oak Lodge, Knights of Pythias, of Gaithersburg, will be held February 15 at Gaithersburg Masonic Hall. Brawner Z. Harding, chairman of the general committee, has named the following chairmen of sub-committees: Buying, Ernest C. Gartner; kitchen, Mrs. Albert Clagett; waiters, Luther Thompson; tickets, John E. Speich; advertising and menu, Francis B. Harding; tables, Clarence Crown; candy stands, Mrs. Ralph Howard; ticket takers, B. D. Schwartz; cake stand, Mrs. Samuel B. Briggs; ice cream and soft drinks, James Magruder; donations, Clarence Mills, jr.

Tax Sale Set Feb. 22

Rockville.—Because of non-payment of town taxes for the current fiscal year, 17 pieces of Rockville real estate have been advertised for sale at public auction February 22. The taxes due, together with costs of advertising, total $557.09. A number of those in arrears are expected to pay up before sale time arrives. The sale will be in charge of Fred L. Nellinger, town bailiff.

Van Ness Given Divorce

Chevy Chase.—In the Circuit Court at Rockville, Judge Charles W. Woodward has granted to William Van Ness, of Chevy Chase, an absolute divorce from Ruby Adella Van Ness, of Washington. The petition, which set forth that the couple were married in Gettysburg, Pa., February 11, 1931, and have a son, William Van Ness, jr., charged that the plaintiff was deserted July 22, 1935. Attorneys Simpson & Simpson, of Rockville, represented the plaintiff.

Caddington to Take Office

Silver Spring—The commission of Ward W. Caddington, of Silver Spring, as Democratic member of the Permanent Board of Registry for Montgomery County, to which position he was recently appointed by Gov. O'Conor to fill a vacancy caused by the resignation of F. Byrne Austin, has been received by the clerk of the circuit court here and the new official is expected to be sworn in today. Because of the vacancy there has been no registrations of voters since January 20, when Austin's resignation became effective. Austin resigned to become secretary to Representative William D. Byron.

J. H. Ward Dies

Rockville—Pneumonia, of which he had been ill but a few days, caused the death at Mount Alto Hospital, Washington, of Joseph Howard Ward, 67, Spanish-American War veteran and well-known resident of Rockville. The funeral will take place from the home in Rockville at 11 a. m. tomorrow, burial to be in Arlington Cemetery.

Mr. Ward is survived by his wife, Mrs. Louise Bremerton Ward, and a stepson, Lewis G. Bremerman, both of Rockville; two brothers and three sisters. He was a lifelong resident of Montgomery County and had lived in Rockville many years.

For a good many years Mr. Ward was a member of the District of Columbia Fire Department, disability incurred in the service necessitating his retirement some years ago. During the Spanish-American War he participated in two engagements in Cuba.

Hotel Lease Renewed

Warrenton, Va., Feb. 5.—Ralph McKee, who for the past six years has leased and operated the Warren Green Hotel, one-time home of the present Duchess of Windsor, has renewed his lease with C. Ullman, owner, and will remain in Warrenton.

Arlington Boys Republic Club Elects Officers

Post Staff Photos.

The Boys Republic Club of Arlington County, Va., last night met in the Clarendon Community House to elect officers. In top photo is general view of the meeting, with retiring President Arthur C. Stickley speaking. Roy Burleigh, 16, the new president, is shown as he took over the gavel, in the lower picture

Trailer Chapel To Stop Today In Alexandria

Will Be on Exhibit In Front of St. Mary's Church After 3 P.M.

The Washington Post Bureau, 907 Prince St., Alexandria, Va. Phone Temple 3767

The Very Rev. Thomas A. Rankin, pastor of St. Mary's Catholic Church, said the Trailer Chapel, known as "Saint Mary of the Highways Chapel," will arrive today and from 3 p. m. until dusk will be on exhibition in front of St. Mary's, 300 block of South Royal street. Tonight it will be at the Ford Automobile Agency.

The chapel was designed for the Richmond Diocesan Missionary Fathers and is being demonstrated by the Rev. Edward L. Stephens, director of missions, who said: "This trailer-chapel will be of incalculable value in reaching the 2,500,000 people, of whom 40,000 are Catholics, who live in the Richmond Diocese. Our field includes, 38,000 square miles, 80 counties in Virginia and 8 in West Virginia. In ten counties there are no resident priests."

The trailer-chapel contains a solid walnut altar, the gift of John McGinnis, a graduate of Boston College and Harvard Law School. It may be used for celebrating mass before a congregation in the open, or, when the weather is inclement, for private mass.

The first mass to be celebrated in the trailer-chapel will be tomorrow, at Aquia, south of Alexandria, near the site of the massacre of eight Spanish Jesuits by Indians February 7, 1571.

Mrs. Marian Bowie Dies

Mrs. Marian Drischler Bowie, 32, wife of Alfred W. Bowie, died yesterday morning at her home in Atlanta, after a short illness. She was the daughter of Mr. and Mrs. Francis Drischler, of Alexandria, and besides her husband and parents is survived by one brother, Lieut. Comdr. Carl S. Drischler, U. S. Navy, now living in Alexandria. Funeral arrangements have not been completed.

R. H. Wilson Rites Tomorrow

Richard H. Wilson, 79, died at his home on Glebe road, Alexandria, Saturday. He is survived by a daughter, Miss Ruth Frances Wilson, of this city; a brother and two sisters, Joseph Wilson, Mrs. Mary E. Bayliss and Mrs. Ellen T. Fitzgerald, of Washington.

The funeral will be held tomorrow at 10 a. m. from the home and burial will be in Mount Olivet Cemetery, Washington.

Peter Joray to Speak

Peter Joray, of New York, monologist, will speak this evening in the auditorium of the George Washington High School, at the second annual entertainment sponsored by the Alexandria Education Association. His talk is entitled "Intimate Moments With Royalties of the Past."

EDUCATIONAL
ENROLL NOW FOR NEW SEMESTER
ITALIAN
Famous Berlitz Method
THE BERLITZ SCHOOL OF LANGUAGES
1115 Conn. Ave. National 9770.

Accountancy
Pace Courses: B. C. S. and M. C. S. Degrees. C. P. A. Preparation. Day and Evening Divisions: Coeducational
New classes now forming
Ask for 52nd Year Book
BENJAMIN FRANKLIN UNIVERSITY
1100 16th Street, N. W. at L MEt. 2515

ArlingtonPlans TuberculinTest For Schools

Health Examinations To Start Wednesday, Superintendent Says

ARLINGTON COUNTY BUREAU OF THE POST, Clarendon, Va., Tel. OXford 0600

As a part of its program to eradicate tuberculosis, the Arlington County Health Department will start a series of tests, beginning Wednesday, among students of Washington Lee High School, Thomas Jefferson Junior High School and Nellie Custis, St. Charles and Boston-Hoffman schools. The program will have the co-operation of the County Tuberculosis Association.

Each child not previously examined will be given the tuberculosis test. Those who have a definite positive reaction will be offered x-ray examination on March 2 and 3 when the Powers X-ray Co., of New York, will send a portable machine to the county, making examinations possible at a very nominal fee.

Tuberculin testing in the schools will be done by Dr. Paul Dowden, assistant county health officer; Dr. Verlain Miles and Dr. W. C. Welburn, assisted by the public health nurses.

School Bids to Be Opened

Arlington.—Bids will be opened for construction of Arlington County Junior High School at 2 p. m. tomorrow by the county school board at their offices in the courthouse, Superintendent Fletcher Kemp announced yesterday.

The building, which will be located on North Washington boulevard about one mile from Glebe road, will contain 12 classrooms, auditorium, cafeteria and library. It will be of two-story brick construction.

The amount available for construction is $170,000.

Women Democrats to Meet

Clarendon—The Arlington County Women's Democratic Club will meet tonight in their headquarters in the Rucker Building at Clarendon. Miss Catherine B. Holmes will speak on "Social Security."

Col. Garnett to Speak

Lyon Park—Col. Christopher B. Garnett, chairman of the Arlington County Planning Commission, will speak at a meeting of the Arlington County Civic Federation tomorrow night in the Community House.

Merchants to Meet

Clarendon—A discussion on ways and means of increasing sales among retail merchants in the county will feature a meeting of the retail merchants committee of the Chamber of Commerce in the Tucker Building at 7:30 tonight.

Baby Clinic Canceled

Clarendon—Owing to the absence of Mrs. M. A. Rudasill, public health nurse, who will be in Richmond tomorrow attending the annual meeting of the personnel of the State health department, the well baby clinic scheduled for tomorrow at Clarendon has been canceled.

Catholic Woman's Club

Clarendon—The Catholic Woman's Club of Arlington County meets tonight in St. Charles School hall at 8 o'clock.

Burleigh Wins Presidency of Boys Republic

'Progressives' Elected At Joint Session of Youthful 'Congress'

Climaxing a week's campaign, Ray Burleigh, 17-year-old Senator of the Boys Republic of Arlington, Va., was elected Saturday with his entire Progressive ticket to lead the boys organization during the coming year.

Gallery visitors at the Republic's first annual meeting in the Clarendon Community Center were quiet parents who listened attentively from the rear of the Senate Chamber to speeches and exhortations made in behalf of the several candidates.

Before the elections, the Speaker of the House, 13-year-old Jack Cradalin, presented a resolution proposing that Vice President Garner be appointed honorary president of the Boys Republic Senate and that Rep. Bankhead (Democrat), of Alabama, be appointed honorary speaker of the boys House.

T. S. Wilcher, adult director of the Republic, which he organized last fall, told the assembled chambers that the titles had been accepted by Vice President Garner and Speaker Bankhead. The boys, he added, will be received at the Capitol February 20.

Elected with Burleigh were Leon Harrow, John Needham and William Hammer, vice presidents; Thomas Blackburn, parliamentarian; Charles Smith, tax collector; Ward Keyes, clerk, and Lewis Oppenheim, sergeant at arms.

Visitors included members of the Kiwanis and Rotary Clubs, the Chamber of Commerce, and county officials.

Woman's Club Unit to Meet

The literature section of the Alexandria Woman's Club will meet with Mrs. Thomas M. Hamilton at her home, 521 Duke street, today at 2:30 p. m. Mrs. Clarence H. Strader and Mrs. Arthur J. Mellott will present the topics.

Fairfax County 4-H Clubs Set Goals of 1939

281 Acres Burned In 1938 Forest Fires, Three Incendiary

FAIRFAX BUREAU OF THE POST, P. O. BOX 248, Fairfax, Va. Phone Falls Church 2088-M.

The county 4-H Club advisory council at its annual business session outlined county goals for 1939. The program includes a written plan of work for all clubs, 12 meetings to be held by each, all members to use and keep 4-H record books, all clubs to have 95 per cent project completions, each member to take part in at least one meeting a year and each club to complete one community project and hold one public program during the year, each member to develop a hobby and each club to sponsor a home beautification program.

Plans for the annual summer camp were discussed and a committee appointed to name a big chief for the camp. The committee includes Mrs. James E. Bauserman, of Fairfax; Mrs. Elsie Gersdorff, of McLean, and Mrs. Mary Steele.

Mary Ann Waple was elected treasurer of the council; Mary Alice Payne, reporter, and Velma Hallman, song leader.

281 Acres Burned

Fairfax—Forest fires burned over a total of 281 acres in Fairfax County last year with an estimated damage of $672, according to the report of Berlin Eye, district forester. The area burned was only 0.16 per cent of the 172,982 acres under protection of the forest fire wardens.

The forester listed 56 fires with the following causes: Railroads, 4; camp fires, 5; smokers, 18; brush burning, 15; incendiary, 3; miscellaneous and unknown, 11.

The total expense for fire protection work was $949.06, of which $845.61 was paid from State and Federal funds with the balance of $10.45 charged to the county.

Reeve Heads Friendly Club

Falls Church—Eulon W. Reeve has been elected president of the Friendly Club of the Falls Church Southern Methodist Church. J. Emerson Powell is vice president; Mrs. Allan Hildebrand, secretary-treasurer; Mrs. Harry Amsterdam, chairman of entertainment; Mrs. Benjamin F. Elliott, chairman of refreshments. The club selected second Thursday nights for meetings.

Garden Clubs to Meet

Vienna—The Ayr Hill Garden Club is inviting all garden clubs of Fairfax County to be its guests February 27, when billboard legislation and highway beautification will be under consideration.

The club will hold a bridge luncheon February 16 in the Episcopal Parish Hall in co-operation with the Guild of the Church of the Comforter.

Mrs. John Warnoch Echols announced a public meeting would be held February 19 for all members of the Red Cross living in Vienna. The Vienna branch will be reorganized for the first time in many years and officers elected. Miss Sadie James of the National Red Cross will speak.

School Board Plans

Fairfax.—The regular monthly meeting of the Fairfax County School Board will be held tomorrow in the board room of the courthouse instead of today as regularly scheduled.

Falls Church Drama

Falls Church.—The Falls Church Community Theater has selected the one-act version of Oscar Wilde's "The Importance of Being Earnest," as the play it will put on in the Washington one-act play competition this month. Mrs. J. H. Chambliss will hold tryouts tonight and tomorrow night in the school auditorium.

Mrs. Kate Kerby Dies; Funeral to Be Held Thursday

Mrs. Kate A. Kerby, resident of Washington for many years, died yesterday at her home, 1451 Park road northwest. She was the widow of Charles K. Kerby, of Prince Georges County, Md.

Mrs. Kerby leaves a son, Dr. James P. Kerby, Salt Lake City, and two daughters, Mrs. Paul L. Hummer, Iowa City, Iowa, and Mrs. Lynch Younger, this city.

Funeral will be from the residence at 8:30 a. m. Thursday and solemn requiem mass will be celebrated in Sacred Heart Church at 9 a. m. by the Rev. John S. Spence, assisted by the Rev. Joseph M. Moran, deacon, and the Rev. Michael W. Hyle, subdeacon. Interment will be in Holy Rood Cemetery.

Prince Georges Town Seeks to Alter Charter

Two Amendments Will Be Offered to State Assembly

PRINCE GEORGES COUNTY BUREAU OF THE POST, 42 University rd., Calvert Hills, Md. Telephone GReenwood 3589

Two amendments to the town charter of District Heights will be given the Prince Georges County delegation to the State Assembly as soon as final drafts can be prepared, G. I. Hightower, chairman of the board of town commissioners, said last night.

One of the amendments, clarifying the sources of the town's road fund, has been made necessary by a decision of Ogle Marbury, counsel to the board of county commissioners, that the body he represents could not certify District Heights and three other towns incorporated since 1932 to the State roads commission as entitled to a share of the gasoline tax.

Like the laws of older towns, District Height's law specifies that 75 per cent of the county road tax collected within the town is to be given to the town for its streets, 25 per cent going for general county roads. However, since the State roads commission assumed maintenance of county roads in 1933, payments to county and town road funds have been made by that body from the gasoline tax.

The older towns have been receiving a proportionate share of road money, even though the source of the fund has been changed from a general county tax to a State-collected gas tax. Marbury has held that towns created after the change should have legislation covering present conditions.

The second amendment to be introduced provides that the entire cost of paving a street shall be assessed against owners of abutting property on a front-foot basis. At present owners are assessed only for cost of the work done directly opposite their property, the town paying for paving of intersections, engineering expenses and other items. The change will release additional funds for maintenance work, Hightower pointed out.

Bridge Replacement Asked

Upper Marlboro — Recommendation have been made by District Engineer Joseph Chaney that the State roads commission replace a bridge on Queens Chapel road, West Hyattsville, destroyed several months ago, with a structure so located as to eliminate curves in the road on either side of the present bridge.

A temporary wooden span has been in use since the old concrete bridge failed, while a survey of the cost of placing the new bridge at a different location was made.

Chaney stated that he had recommended relocation of the span to Chief Engineer Nathan Smith. Bids should be asked for a new bridge within a few weeks, said Chaney, regardless of the commission's action on his recommendations.

Berwyn P.-T. A. May Collect Dues

Berwyn—The Berwyn Parent-Teacher Association, which for 20 years has been an organization without dues, has approved a change in its by-laws to permit collection of monthly contributions from members. The change will permit the association to become an affiliate of the Maryland Congress of Parents and Teachers.

An offer has been made by the association to contribute toward purchase of 350 chairs and a piano for the auditorium of the new Berwyn elementary school. The gift will be contingent upon payment by the Public Works Administration, which has made a non-Federal grant of 45 per cent of the cost of the building, of the same percentage of the cost of the chairs and piano. The county commissioners must also pay half of the remaining 55 per cent of the cost, in order to obtain a matching contribution by the P.-T. A.

Dance to Raise Funds

District Heights—Funds for a municipal building and community hall for District Heights will be sought through a dance to be given Saturday night at Shady Oak Inn, Marlboro Pike, by the local Citizens Association. W. B. Mantz, former town commissioner, is chairman of the entertainment committee.

Alexandria News

Mrs. Maria Rollins Dead

Mrs. Maria S. Rollins, 72, widow of Samuel N. Rollins, died Saturday at her home, 106 North Pitt street, after a long illness. She was a native of King George County, where the funeral will be held from Mountain View Church tomorrow at 3 p. m. with burial in the cemetery at that place.

She is survived by the following children: Mrs. Lucy Clift and Henry Rollins, of Alexandria; Mrs. Mamie Murphy, Mrs. Bessie Burchell and Odis Rollins, of Washington, and George Rollins, of King George County.

Enoch Roland Funeral Today

The funeral of Enoch Roland, 71, who died Friday at his home, 1315 Duke street, will be held today at 2 p. m. from the home of his son, Earl D. Roland, 509 South Fairfax street. Burial will be in Bethel Cemetery.

Mr. Roland, who was a retired blacksmith employed by the Southern Railway, is survived by five sons and two daughters, Enoch, Wilmer C., Clarence, Earl D. and Melvin Roland, Mrs. Lena Moore and Mrs. Virginia Clayton.

Soroptimists Meet Today

The February luncheon meeting of the Alexandria Soroptimist Club, Mrs. Hazel Van Middlesworth president, will be held at noon today in the private dining room of The Anchorage, 603 Queen street.

Mrs. Annie Adams, 87, Dies at Home In Takoma Park

Mrs. Annie E. Adams, 6711 Second street, Takoma Park, Md., died at her home yesterday after a short illness. She was 87.

Born in Washington, Mrs. Adams was the widow of Thomas B. Adams, well-known fish merchant.

Surviving Mrs. Adams are a son, George E. Adams; a granddaughter, Mrs. Ida Krumke, and three grandsons, all of Washington.

Funeral services will be held in the residence at 10 a. m. tomorrow.

Here's Amazing Relief from ULCERS due to acidity
Correct hyperacid conditions of Ulcers, Colitis, Gas and Acid Stomach with V.M., amazing new DRUG-LESS treatment. Entirely new principle. Pure vegetable matter compounded in tablet form. Easy and pleasant to take. No drugs of any kind. Provides stomach and connecting intestines with protective lining of vegetable mucin, coating over inflamed surfaces and protecting them against excess stomach acids and irritating food roughages, thus giving inflammations a chance to heal. V.M. also absorbs excess stomach acids. All this is confirmed by clinical reports from prominent doctors and leading hospitals. Get a SWORN-TO copy of these reports and FREE TRIAL SAMPLE of V.M. Tablets by clipping this ad and bringing it in.
The Vita Health Food Co.
619 12th St. N.W. (Bet. F & G)

Ask About Our Deferred Payment Plan
UPHOLSTERING
NEW SPRINGS IN CUSHION..... $1.50 up
Cogswell Chairs..$11.50 Fireside Chairs..$14.50
Overstuffed suites at proportionately low rates
Have Your Upholstering Done Right and Put Back on Its Proper Lines and Proper Shape by Our Skilled Mechanics Who Have Been With Us for Years. While Spending Money, Get the Best Workmanship You Can.
CHAIR CANEING SLIP COVERS
CLAY A. ARMSTRONG
MET. 2063 Est. 1910 MET. 2062

Real Estate Loans
on improved or to be improved property in the District of Columbia and nearby Md. and Va.—with interest as low as
5% 5½% 6%
Payments include interest and curtail . . . No renewals
No commissions . . . Sound, fair appraisals
PAYMENTS as low as $7.50 PER MONTH PER $1,000
FOR 57 years, Perpetual has been a major factor in the growth of residential Washington—loaning millions of dollars to people who have found it profitable and safe to "secure their home with Perpetual's loan".
Regular United States Treasury Department examinations are supplemented by special C. P. A. audits

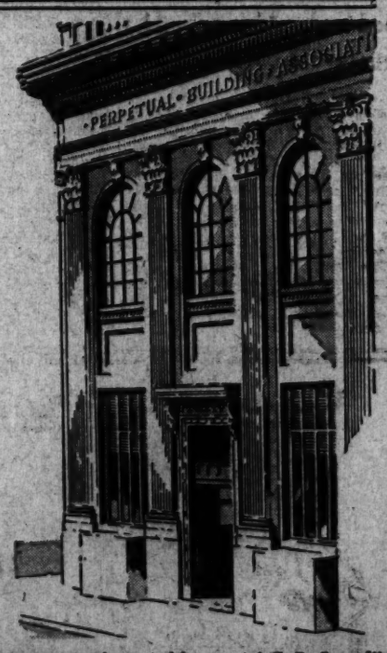

PERPETUAL BUILDING ASSOCIATION
11TH & E. STREETS, N. W. • ESTABLISHED 1881
Largest In Washington—Assets Over $46,000,000
Arthur G. Bishop, Chairman of the Board — Edward C. Baltz, Secretary — Marvin A. Custis, President

Smokers find Camel's Costlier Tobaccos are Soothing to the Nerves

Britain Weighs Standing Army For Palestine

Reported Plan for New Base Believed Linked To Arab-Jewish Talks

By the Associated Press.

London, Feb. 5.—The British government was reliably reported today to be considering establishment of an important army reserve base in Palestine as Jews and Arabs gathered here to try to settle the dispute over the Holy Land.

Viscount Gort, chief of the imperial general staff, now is in the Near East studying the problem.

The new army base, some quarters believed, would be the first move in putting a new British Palestine plan into operation if the Jews and Arabs fail to reach an agreement in their talks starting Tuesday.

Bridges "Lifeline" Gap

These reasons were given in support of putting a standing army in the Near East:

Maintenance of peace in the Holy Land;

Increased protection of the Suez Canal and the important oil pipeline from Iraq to the Mediterranean;

Bridging of the gap in defenses along the empire "lifeline."

British officials were pessimistic about the possibility of an agreement in the Palestine conference.

Official quarters said the delegates would be given "three or four weeks" to reach a decision.

The delegates to the talks were so far apart that the Arabs refused even to sit in the same room with the Jews. As a result, Prime Minister Chamberlain must make two opening addresses.

Rabbi Stephen S. Wise United States representative at the talks, said that whatever decisions the conference might reach must be tentative, and must be ratified by the United States Government and the World Zionist Congress.

McDonald Sees Peril in Hitler's Reichstag Speech

Special Dispatch to The Post.

New York, Feb. 5.—Hitler's recent address in the German Reichstag was one of the most dangerous to world peace heard in modern times, James G. McDonald, chairman of the President's committee for refugees, told 500 delegates at the first Eastern conference of the business and women's divisions of Hadassah, the women's Zionist organization, held here today.

McDonald said it was Hitler's most threatening speech from the point of view on the international situation and the Jewish problem in Germany because it marked the end of the first phase of the German program against the Jews, that of the destruction of the Jewish community in Germany.

In the second phase the Nazis will use the Jews as a cover for their expansion in the world, and will blame any criticism they encounter on Jewish influence, he added.

Miss Susan Brandeis, daughter of Justice Louis D. Brandeis of the United States Supreme Court, who presided, also spoke.

Hungary Seizes 15 As Bomb Suspects

Budapest, Feb. 5 (AP).—Strong police guards kept close watch over synagogues today while the government enforced martial law to quell political violence which flared Friday with the bombing of Budapest's largest Jewish temple.

The vice president of the Budapest criminal court warned citizens to adhere strictly to provisions of the martial law decree which empowered special courts to impose hanging on any persons caught in possession of explosives.

Police announced 15 arrests in connection with the synagogue bombings and said the actual bomb thrower was known, though still free. Two hundred detectives were on his trail and the frontiers were carefully watched.

Science Must Fight Isms, Says Einstein

Special Dispatch to The Post.

New York, Feb. 5.—Scientists can no longer refrain from political activity, but must enlist with others in collective action to safeguard freedom of teaching and publication, Albert Einstein said today in reply to a questionnaire sent him by the Lincoln's Birthday Committee for Democracy and Intellectual Freedom.

The questions also were submitted to Secretary of Interior Ickes, among others, who saw men of science "in the front-line trenches of democracy."

Oysters Featured on Menu at Potomac Boat Club Fete

Post Staff Photo.

Members of the Potomac Boat Club gathered at headquarters yesterday for an oyster roast. At top (left to right)—George Herman, club president; Mrs. J. W. Belt, Clifford Cox, entertainment chairman, and Mrs. Annabelle Powell. Bottom—Representative Robert Mouton, of Louisiana, with group of boat club girls

Catalonian Loyalists Yield; Madrid Peace Move Reported

Spain

Continued from Page 1.

tions during the day, with more than 120,000 on French soil and 100,000 more awaiting admittance.

Officials at Le Perthus on the frontier provided visas during the day to 300 loyalist ministers and government functionaries who sought refuge in France.

Additional French troops and mobile guards were rushed to the border to handle the arrival of loyalist soldiers, officials and civilians.

Field pieces and machine guns were mounted on the French side to control the influx.

Ready to Evacuate

The French government feared that insurgent artillery firing on loyalist militiamen might overshoot the border.

Arrangements were made to evacuate the civilian population of Le Perthus, where most of the refugees arrived, until the danger passes.

The frontier was thrown open at 5 p. m., when between 3,000 and 3,500 bedraggled loyalist soldiers arrived. The bulk of the war-weary Catalonians were expected Monday.

All the soldiers were disarmed and herded into refugee camps, joining their women and children who have been arriving in France by the thousands since the fall of Barcelona on January 26.

Loyalist aviators flew their planes to France to prevent their falling into Franco's hands. Twenty-four planes landed at Carcassone, three at Sauternes and one at Toulouse.

60 Seek Standings

A squadron of 60 other government warplanes flew northward across France seeking landing fields. French military planes attempted to force them down at Perpignan but were outdistanced.

Ambassador Henry was said to have informed Paris late in the day that he had received insurgent assurances that Franco's Italian and German troops would not advance closer to the French border than Gerona, provincial capital 35 miles south of the frontier. Gerona fell to the insurgents Saturday.

The Catalonian officials taking refuge in France posted guarantees of 2,000 francs for every member of the government as well as its employes.

Madrid Urges Fight

The Catalonians' decision to give up the struggle created a major problem for the loyalist government, which is faced with their refusal to carry on the war in the Madrid and Valencia zones.

Some of the Catalonian deserters already have volunteered to join the French Foreign Legion to escape being sent back to Spain.

The streets of Madrid echoed with exhortations, blaring from loudspeakers, for stiffer resistance "in the motherland's moment of need."

Leaders of all political parties broadcast to the people, appealing for unity.

Loyalist resistance in the Gerona Province pocket broke down after Franco's troops early today captured Seo de Urgel in the Segre valley, only four miles from the tiny Pyrenees republic of Andorra, and moved upon the fortified town of Puigcerda on the French frontier.

Franco's lines tonight extended from Palamos on the coast, through La Bisbal, west to Vich and Berga and up to a point between Seo de Urgel and Puigcerda, giving the insurgents control of all the main lines of communication across the Pyrenees.

Gayda's Warning Alarms British

London, Feb. 5 (AP).—The declaration of Virginio Gayda, Fascist editor, that Italy's troops may remain in Spain until insurgents complete their political domination as well as their military control rang ominously in Britain today.

Observers immediately saw in the statement an excuse for Italy to keep her troops in Spain indefinitely with the hope of wringing concessions from France after the civil war.

Serb Receptive To Croats' Pleas Is Made Premier

Belgrade (Monday, Feb. 6 (AP).—Dragisha Ovetkovich, experienced political leader, who is described as a Serb willing to listen to the vigorous complaints of the Croat minority, became Premier of Yugoslavia today. He took the oath of office at 1 a. m. and presented to the regent, Prince Paul, a politically balanced cabinet.

The new premier succeeded Milan Stoyadinovich who resigned yesterday when his cabinet split on the Croat issue. Stoyadinovich had been premier since 1935.

Mexico City to Adopt 'Electric-Saving Time'

Mexico City, Feb. 5 (AP).—Mexico City and outlying suburbs will go on "electric saving time" at one minute past midnight tonight (1:01 a. m., E. S. T. Monday), when clocks will be advanced an hour because of a waterpower shortage. The water supply is not expected to return to normal until the May rainy season.

Gayda Hints Italians May Stay in Spain

Rome Editor Suggests They Should Remain Till 'Political' Victory

By the Associated Press.

Rome, Feb. 5.—Virginio Gayda, authoritative Fascist editor, suggested today that Italian troops might remain in Spain even after Spanish insurgent forces occupied the entire country.

The Fascist grand council early today had served notice Italian volunteers "will not abandon" the Spanish struggle "before it is ended, as it must end, with Gen. Franco's victory."

Gayda, writing in La Voce d'Italia, idicated this victory would not be considered won until the insurgents had consolidated their political domination of Spain as well as military control.

(One of the points in the Anglo-Italian pact signed last April 16 was withdrawal of all Italian fighters and war materials from Spain at end of the civil war, if not earlier.)

Gayda, leading journalistic spokesman of the Fascist regime, said the Spanish loyalist forces and their supporters, "although beaten at arms are not disarming in the political field."

He charged "new pressure and diplomatic intervention" were being planned against the insurgents.

"Therefore, German and Italian assistance to the nationalists (insurgents) cannot be reduced," he said.

"To military victory, complete political victory must be added," he continued. "Experience reminds Franco's friends that between one victory and the other foreign intrigue may intervene.

"Therefore, Italian legionnaires will not abandon Spanish territory until it shall have been purged completely of Red armies and associated corrosive attempts of their friends."

10,000 Bobbies Watch for Bombs

Bomb

Continued from Page 1.

four stores at Coventry. An explosion blew out a part of Walton Prison at Liverpool where a number of persons accused of taking part in the terrorist activities were held.

Mounting anti-Irish feeling forced a number of Irish laborers employed in Britain to return home. Some Irishmen working at Manchester, Glasgow and Liverpool reported they were discharged because of bitterness aroused among their British employers over the bombings which started January 16.

Others said they quit voluntarily. The total number affected was not known.

Alarm was growing on the Ireland-Northern Ireland frontier, where a number of shootings have been reported following the tightening of British regulations there.

The situation has been intensified by the urging of De Valera's supporters that Irish troops be sent to the border to maintain order.

A number of automobiles were said to have been fired on by border police patrols when their commands to halt were ignored.

Prof. Liang to Speak At Y.M.C.A. Luncheon

Prof. Hubert Liang, director of the Shanghai Institute of Social Science and author of "China and Her National Crisis" and "China Fights," will speak at 12:30 p. m. tomorrow at a luncheon of the World Service Committee of the Young Men's Christian Association at the association building, 1736 G street northwest.

Prof. Liang holds several degrees from American universities and was formerly a member of the editorial staff of the Detroit News. He also has been executive secretary of the Chinese Y. M. C. A. and director of the journalism department at the Yenching University, Pekin.

WOODWARD & LOTHROP
10TH 11TH F AND G STREETS — PHONE DISTRICT 5300

Miss Mello Meldram, Color Counselor for

Artcraft

Silk Hosiery

will be here today and tomorrow to advise you on new Spring color co-ordination

Color is more important in Spring than in any other season, and this year Artcraft has co-operated with other accessory manufacturers to co-ordinate their hues for subtle harmony in your costumes.

Sheer three-thread silk stockings

$1.35

Other Artcraft hose, one, two, three, four and five thread, $1 to $1.65

WOMEN'S HOSIERY, AISLE 19, FIRST FLOOR

Maternity Dresses Can—and Do—Flatter

—and here is one from our wide collection as certain proof

Of course the main point of a maternity dress is that it should have a versatile, adjustable fit. Any maternity dress has that; but you want a dress that has chic and clever flattery, too, such as this—a two-piece style with "butcher boy" top, careful fullness from waist to hips. Prints, navy or black rayon crepe; sizes 12 to 20..... $8.95

Other Maternity Dresses, $5.95 to $10.95

INEXPENSIVE DRESSES, THIRD FLOOR

WOODWARD & LOTHROP
10TH 11TH F AND G STREETS — PHONE DISTRICT 5300

Tress Roll Comb

simply, charmingly curls your hair

A comb with two ends—one an ordinary, everyday comb, the other a tiny-toothed comb that slips in and out, that catches stray strands, rolls them up—then disappears into the handle. Pull out the smooth handle—and there you have a neat little curl. Wonderful for setting your hair. 50c

NOTIONS, AISLE 21, FIRST FLOOR

Costume Slips

—in tempting pastels to make you feel, as well as look, feminine

Delectable, almost edible pastels in pure-dye silk satin slips, trimmed with Alencon-type cotton lace dyed to match. They make you feel ecstatic and feminine and Spring-y, underneath as well as outside. In white, pink, dusty rose, blue, cafe au lait; sizes 32 to 40 ..... $2.95

COSTUME SLIPS, THIRD FLOOR

WOODWARD & LOTHROP
10TH 11TH F AND G STREETS — PHONE DISTRICT 5300

"Sweet" Ways to Express Your Valentine Sentiments

—be they whimsical, tender, humorous, for party or present

Decorated Chocolate Hearts filled with Chocolate Buds ..... 50c and $1

Small Hearts filled with Gumdrops 15c

Crystalized Cream Hearts, pound .. 60c

Red and White Cream Hearts in Valentine box, pound 50c

Valentine Novelties and Party Favors... 10c, 20c, 35c and 50c

Assorted Chocolates in Heart Cedar Chest $2.75

CANDY, AISLE 14, FIRST FLOOR

WOODWARD & LOTHROP
10TH 11TH F AND G STREETS — PHONE DISTRICT 5300

Delicious Luncheon

Featured in our Fountain Room Today

Healthful Chopped Raw Vegetable Sandwich on Grilled Cheese Bread 25c

Rich Chocolate Ice Cream Soda 15c

FOUNTAIN ROOM, DOWNSTAIRS STORE

Nelson B. Bell About the Showshops

Diplomatic Corps to Be Guests at 'Dark Rapture'

Distinguished Audience to View African Film; Washington Winners Called to Hollywood; News Notes and Gossip of the Theater

Under the sponsorship of the Belgian Embassy, a special Diplomatic presentation of "Dark Rapture," the film record of the Armand Denis-Leila Roosevelt expedition into the Belgian Congo, in Africa, will be celebrated in the Belasco Theater tonight.

BELL

Filmed in its entirety in the heart of Belgium's African territory, "Dark Rapture" is comprehensively considered in other columns on this page in today's Post. It was made with the full co-operation of the Belgian Territorial government and under the immediate sponsorship of His Majesty, Leopold III, King of Belgium.

In the absence of the Belgian Ambassador, Count Robert van der Straten-Ponthoz, on leave from Washington, the Embassy will be represented by its counselor, Baron Herve de Gruben, and the first secretary, Jacques de Thier. They will be accompanied by the embassy staff and their ladies.

Invitations also have been extended to Sir Ronald Lindsay, British Ambassador, and Lady Lindsay; the Ambassador from France, Count Rene de Saint-Quentin; the Ambassador from Spain and Senora de los Rios; the Ambassador from Argentina and Senora de Espil, the Counselor of the Soviet Embassy and Mme. Oumansky, the Counselor of the Mexican Embassy and Senora de Quintanilla, the Ambassador from Polnd, Count Jerzy Potocky, the Ambassador from Ecuador and Senora de Alfaro and numerous others of the Diplomatic Corps.

Following the screening of "Dark Rapture," a reception will be tendered Armand Denis and his wife, Leila Roosevelt, in tribute to their achievement in having made so significant a film.

Mr. Hamilton Recompiles One of His Famous Books

That postman really is outdoing himself. Under date of February 2, there comes to hand a letter from William Sloane, of Henry Holt & Co., Publishers, New York, reading as follows: "Dear Mr. Bell: Yesterday, while he was in our office, Mr. Clayton Hamilton inscribed a copy of his new edition of 'The Theory of the Theater' and asked us to send it to you. Although it is still some time in advance of publication, we are mailing the copy today, with our compliments and his. The publication date for the book is March 1 and, as you will notice, we are bringing it out at $3.50. We hope that you will enjoy the book."

The strange part of all this is that the book arrived in advance of the letter. As a former superintendent of mails in a remote colonial outpost of the United States, I am aware that this seldom happens. So I chalk up just one more evidence of my good friend Clayton Hamilton's ability to "beat the gun." His book is an interesting one, but under the compact that prevails between gentlemen of the press and release dates a complete exposition of its contents, necessarily, cannot come along until later. If you must know what Mr. Hamilton inscribed on the fly-leaf, it was "To Nelson B. Bell, with affectionate regards." So there.

Clayton Hamilton will be rememberd by all who know their theater as the author-playwright-lecturer-publicist who last was in Washington in behalf of Robert E. Sherwood's "Abe Lincoln In Illinois," which he described to your reporter, in advance, in terms that were completely borne out by subsequent events. Mr. Hamilton for years was chairman of the Pulitzer Prize Committee in New York, and, now and again, has been guest critic for this department of The Post.

Mr. Hamilton once was by way of being a seaman. That is to say he owned a cabin cruiser on which he and his family were wont to sail the bounding main up and down the coast line of these United States. Then came the hurricane in New England, late last summer. Mr. Hamilton had just put his boat in drydock in a Massachusetts coast town. When last I saw him, he said: "I have been unable to get in touch with the ship yard people. The town seems to have been completely wiped out—at least, its waterfront. I now am in the peculiar position of a man who doesn't know whether he is a yachtsman or not—I am afraid not."

Yachtsman or no, Clayton Hamilton still is a fine bookman—as you will learn here later.

The Capital Loses an Unselfish Benefactor

The Washington Variety Club, Tent No. 11 in the national organization, today is mourning the loss of one of its most valuable members in the sudden passing of Joseph Makover, who died of a heart attack last Friday night. Mr. Makover was buried yesterday from the Danzansky funeral home, grieved by all who knew him. "Joe," as he was known to his intimates, was the member of Variety who, during the past year or so, has done more than anyone else to fulfill the charitable pledges of Variety. He was in sole charge of the presentation of the free entertainment provided by the club for shut-ins and the inmates of the District's various eleemosynary institutions. The show always went on under Joe's faithful administration. He did a grand work in the face of many obstacles and annoyances. He will be sorely missed by others than the membership of the club of which he formed so invaluable a part. Hail and farewell, old friend. Requiescat in pace.

There is more than meets the eye—and plenty does—in the appearance of Bobby Pinkus and Ruth Foster on the stage at Loew's Capitol Theater this week. For the past three weeks, it seems, Mr. Pinkus and Miss Foster have been trying to get themselves married.

In one city, the 19-year-old Miss Foster wasn't old enough to sign the dotted line of a marriage license, certificate, or whatever it is—being a bachelor, I wouldn't know. In another, the requirements would have compelled them to remain over and miss their next booking. And that is the way it went.

So last Saturday morning they visited the District license office, filed intention to wed and, unless some other jinx bobs up to cramp their style, will be married backstage at the Capitol tomorrow.

Bobby Pinkus' real name is Peter James Accardy, Ruth's is Ruth Foerstel. Mr. Pinkus hails from New York, Miss Foerstel from Cincinnatti.

"Conglomerations" all around is what I always say.

Madeleine Carroll Comes to Town to Pour at 5:30

So there comes a telegram from Eddie Fontaine, Washington manager of the Paramount Film Exchange, reading practically verbatim as follows: "Miss Madeleine Carroll would like to have you join her for cocktails at 5:30 Monday afternoon, February 6, in the north private room of the Carlton Hotel. Please honor her with your presence." One suspects that Mr. Fontaine has grievously misplaced the word "honor." If a dramatic desk possessed any such thing, it surely should be bestowed upon Miss Carroll, one of the most utterly devastating decorations the screen can boast. If a few minor complications attendant upon a mild return of our old affliction of the bubonic plague can be sufficiently controlled, we most certainly will be present at Miss Carroll's pouring. But we shall be pouring over her; not she over us!

John McKnight, No. 5 Stockton road, Silver Spring, Md., the lad selected as the District's most likely aspirant for screen honors in the Jesse L. Lasky-RKO-Radio-RKO-Keith "Gateway to Hollywood Contest," recentliy run off under the personal supervision of Bryant Washburn, already has been summoned to Hollywood and no doubt was heard over the air last night by those who find it possible to hear things over the air of a Sunday evening. This brings him one step nearer to possible eventual stardom, although he still has some considerable obstacles to hurdle.

Edna F. Evans, young cowinner with Mr. McKnight, also has been the recipient of long distance calls, indicating that she, too, soon may be in the running for top honors.

The Pierce Hall Players will present "Ceiling Zero," as the second production of their season, in Pierce Hall, Fifteenth and Harvard streets, on Wednesday and Thursday nights of this week. Curtain time is announced as 8:30 p. m. The cast includes the foremost of the Capital's resident acting talent, led by Peggy Mansfield, Tom Cahill, Paul Alexander, Elinor Evans and numerous others.

The-Melody-Lingers-on Note

What! Only a week ago tonight?

Film Table

RKO-Keith's—"Gunga Din," at 11:15 a. m., 1:15, 3:20, 5:25, 7:31 and 9:35 p. m.

Earle—"Wings of the Navy," at 11 a. m., 1:40, 4:20, 7:15 and 10 p. m. Stage shows at 12:35, 3:20, 6:15 and 9 p. m.

Palace—"Jesse James," at 11:55 a. m., 2:20, 4:45, 7:10 and 9:35 p. m.

Metropolitan—"They Made Me a Criminal," at 11 a. m., 1:05, 3:15, 5:25, 7:25 and 9:45 p. m.

Columbia—"Stand Up and Fight," at 11:15 a. m., 1:30, 3:25, 5:30, 7:40 and 9:45 p. m.

Ambassador—"Wings of the Navy," at 1:20, 3:25, 5:25, 7:30 and 9:35 p. m.

Loew's Capitol—"Honolulu," at 11 a. m., 1:50, 4:35, 7:25 and 10:15 p. m. Stage shows at 12:45, 3:35, 6:25 and 9:15 p. m.

Trans-Lux—Newsreel and shorts at 10 and 11:45 a. m., 12:30, 1:45, 3, 4:15, 5:30, 6:45, 8, 9:15 and 10:45 p. m.

Belasco—"Dark Rapture," at 4:40, 6:25 and 8:30 p. m.

Little Theater—"Ballerina," at 11 a. m., 12:45, 2:30, 4:15, 6:05, 7:50 and 9:35 p. m.

Tivoli—"Sweethearts," at 1, 3:05, 5:15, 7:25 and 9:35 p. m.

Uptown—"Out West With the Hardys," at 1:25, 3:30, 5:35, 7:40 and 9:50 p. m.

A Pachyderm Seems to Be in Slight Distress

ON CURRENT AND FUTURE THEATER BILLS

Above—An artist's conception of one of the thrilling scenes in "Dark Rapture," the film record of the Armand Denis-Leila Roosevelt expedition into the Belgian Congo, presented for the first time on a Washington screen at the Belasco Theater yesterday afternoon. Inset—Russ Morgan, who brings his famous orchestra to the stage of the Earle Theater next week to headline the vaudeville bill

'Dark Rapture' Is Authentic Film of African Congo

"Dark Rapture" must be seen to be believed. Its excitement is not the skin-deep sort which a long line of African films have led the filmgoes to moan when a new one rolls across the Atlantic. The new Roosevelt-Denis expedition film at the Belasco Theater is an authentic and unique document on the lives of people who share the twentieth century with New Dealers and Old Guardsmen of our Capital City.

Mr. and Mrs. Denis, from the days of "Goona-Goona," are expert in their field, ignoring the obvious celluloid cliches for a far more potent force of day-by-day routine that is a fresh world to our hopefully civilized eyes. With the backing of the Belgian government they set a-motoring from Bruxelles, down through Paris and Seville and across the Straits of Gibraltar in tough little trucks such as are on exhibit on the Fourteenth street and the Avenue triangle this week. They buzzed across the shifting Sahara and finally arrived at the colony in the heart of the Dark Continent.

Long-Headed People

What they found there is in the film for you to see. They tell us that the natives are not the wild and woolly sort fictionally ascribed to Africa, but rather are a diminishing race of both giants and pygmies who view the visiting white man with shy curiosity and complete faith. The giant chieftain of the Watusi welcomed the Denis caravan with all his 400-odd wives and then relented having boasted about them, for the Belgian government has a tax of 15 francs on each wife. The oldest one is a thin old crone, toothless and feeble, and the latest, with a strangely smart hair pile, resembling a famed ebony Parisienne chanteuse.

There are the long-headed people whose craniums are bound from birth to make lengthy, conical and apparently not harmful to the brain. There are the astonishing active little people, who wander from one hunting spot to another, dragging their old men with them; old men who rise early in the morning to warm their limbs on the smoldering fires for the stress of travel. When these little people ingeniously set about making a bridge across a stream you will see an old duffer solemnly urging the boys to do it his way flashing a "I-told-you-so" smile. The upbringing of young boys is a fascinating sequence to watch, with the flagellations they undergo to demonstrate their courage. Youthful elephants are captured and tamed and friendly animals declare a saturnalia on the Denis kitchen.

The film closes with a flash of fire on the sun-dried forest. One feels not danger in this, but rather a sense of having watched one of the forces with which life must contend. The Denises and their invaluable cameraman, Leroy G. Phelps, are bound to come out alive, for here are their pictures and the film resolves into what it actually is, an almost scholarly but intriguing recitation of how other people lead their unbelievable lives.

RICHARD L. COE.

Gayety

"GIRLS IN BLUE," The Independent Burlesque Association presents the musical production in two acts and 25 scenes featuring Ann Corio, supported by Mike Sachs, Adrienne, Evette, Jack LaMont, Ben Hamilton, Alice Kennedy, Benny "Wop" Moore, and Rudy Horn. Dance numbers devised by Pop Stevens; staged by James J. Lake. Reviewed Sunday matinee by Art John, B. C. A. A.

Long live the queen. Ann Corio, the No. 1 glamour girl of burlesque and one of the most beautiful girls to appear on the Gayety stage, is the current attraction at Col. Lake's temple of mirth and feminine pulchritude, supported, as usual, by an excellent cast of artists.

Miss Corio, it seems, grows lovlier with each succeeding visit. This week Ann presents a cycle of songs that vary somewhat from her usual musical specialties. They win quick approval of the audience. Miss Corio's gowns are among the most beautiful we've ever seen her wear.

The comedy portion of the bill finds those two funny fellows, Mike Sachs and Benny "Wop" Moore holding forth, and a fine job they do. Alice Kennedy, Mr. Sach's capable aid, and Jack La Mont add much to the comedy sequences.

The attraction boasts the presence of two very charming and talented persons. We mean the fair maidens billed as merely Evette and Adrienne. The former is brunette, shapely, and does well in her musical appearances, while Adrienne, blonde and charming, executes several acrobatic numbers that stand out as one of the best things on the bill.

Completing the cast is Ben Hamilton, whose excellent voice adds much to the posing numbers; Rudy Horn, a dancer of merit, and a clever line of dancing girls.

Special mention should be made of the colorful settings which abound throughout the production. We might go so far as to say it's the best thing Jimmy Lake has done this season.

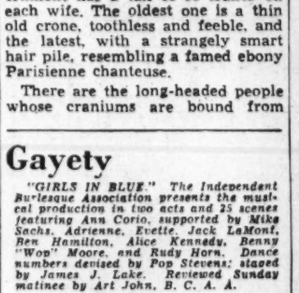

Metropolitan

Aided and abetted, if that is not too legal, by the "Dead End" kids—as were the Messrs. Cagney and O'Brien, in "Angels with Dirty Faces"—John Garfield comes to the fore in "They Made Me a Criminal" as a young man of fine histrionic endowments, just as was presaged by his skillful, but less conspicuous, work in "Four Daughters."

Having already enjoyed a prosperous week on the screen of the Earle Theater, "They Made Me a Criminal" yesterday launched its second midtown week as chief feature of the bill at the Warner Brothers' Metropolitan Theater.

"They Made Me a Criminal" is a gripping play. In its fabric, to be sure, are to be found yagrant strands of "I Am a Fugitive from a Chain Gang," "Petrified Forest" and other plays that have preceded it, but it still is no carbon copy of any of the others. It is primarily a vehicle designed to make John Garfield's claim to stardom sure. Although surrounded by a group of able supporting players, Mr. Garfield is rather the sum and substance of his present vehicle. He is cast as a young prizefighter who becomes involved in the implications of a homicidal sensation in which he was not the culpable person. He is made to believe, nevertheless, that he was, and so is forced to seek the shady byways to elude apprehension by the authorities.

His adventures in this enterprise of concealment are both romantic and humorous—and at times almost again tragic.

Garfield's work in this picture is assured and engaging. As accomplices in more than one of his mild misdemeanors, after he finds asylum on the fruit ranch owned by an elderly benefactor in the far West, the "Dead End" kids contribute both comedy and a slumgullion sort of bravado to many of the scenes in which they participate.

May Robson, Gloria Dickson, Claude Rains, Ann Sheridan, Robert Gleckler and numerous others add the weight of their proved talents to the redemption of many scenes that might be less believable than they are intrusted to less capable hands.

The supplementary bill of short subjects is led by the Three Stooges in their latest comedy release, "Three Little So-and-Sos," which is an amusing comedy, if you deem the Three Stooges good—as many do. Its only other inclusion is the full, composite newsreel, setting forth the week's important world events.

N. B. B.

AMUSEMENTS AMUSEMENTS AMUSEMENTS

RKO NOW SHOWING... KEITH'S 18TH AT G

Starring

CARY GRANT ✪ VICTOR McLAGLEN

DOUGLAS FAIRBANKS, Jr.

However . . .

The local critics did find THESE WORDS in giving expression to their reactions . . .

". . . Represents Hollywood in one of its most spectacular moods . . . With a canny regard for its pictorial values and stirring action, 'Gunga Din' becomes an exciting adventure, expressed in sweeping panoramic grandeur."
Andrew R. Kelly, Times-Herald

"Deserves the overworked and largely discredited descriptive 'Colossal.' It is all that . . . Scenes that have seldom been equaled and, one is tempted to say, never surpassed in the stupendous depiction of overwhelming action."
Nelson B. Bell, Post

". . . If Director George Stevens missed a trick in making his conflicts exciting, it is not apparent to the naked eye . . . It is one of the most spectacular pictures . . . But it is not content merely to be that, for it also has a vitality as enormous as the background against which it is photographed."
Jay Carmody, Star

"In the absence of Ringling Bros., let's call 'Gunga Din' the greatest show on earth . . ."
Katharine Hillyer, News

WARNER BROS. THEATERS
DIRECTION SIDNEY LUST
BERKMEINER'S
For additional information phone theaters direct.

In Hollywood

With Hedda Hopper

Hollywood, Calif., Feb. 4.—God and America have been good to the English. Dear Noel is very good to Noel Coward. He came out to do a snip on the air but refused to read lines written by anybody else. So for almost double pay, he wrote his own—mostly about dear Noel. His presence seemed to bring out all the pixy qualities in Cary Grant, who rehearsed at times in a horizontal position. Maybe they should have had some training in diplomacy. When their Prime Minister, Mr. Chamberlain, speaks it's always for the good of the empire.

HEDDA HOPPER

After Edgar Bergen's party, Paramount will probably whip up a "gay nineties" picture for Martha Raye, who was a sensation in that type costume, complete with pompadour and feathers. Her impromptu, together with Harry Ritz, was as funny as anything I've ever seen. And Ray Bolger's dancing stopped the show as it always does. And here we've kept him acting for three years and won't let him dance except for a step or two which he sneaks in here and there. Ray could be another Fred Astaire.

Betty Grable looked darling as "Zaza." Tyrone Power picked up a folded newspaper as he was leaving his dressing room after he'd made up to look like Joe Weber of Weber and Fields. When he got to the party he discovered it was a bunch of clippings all about himself, written in Spanish and sent on from South America. He wouldn't say yes or no about marrying Annabella.

Florence Heller and Mary Brian balanced their plumes gracefully. Norma Shearer floated in like a dream walking in a white gown with scarlet cloak to the floor, escorted by Brian Aherne. And if Mrs. Jules Stein's ermine tails had been laid end to end, they would have circled the globe.

Elsa Maxwell seems determined to work up a lawsuit over "Cafe Society"—or could it be for a little more publicity? Looks as though she might have one trying to collect her pay for that chat she gave here. There was a little item in her contract which forbade her going to private parties before she gav her own public one. Consequently picture bigwigs didn't turn out, nor did many of our citizenry. But I don't believe she'll need that money, for it looks now as though Mr. Zanuck would star her in a big way. She certainly did him in her lecture. So who can tell?

Warner's have changed the old slogan to: "Join the World and see Wings of the Navy." When chided about putting Humphrey Bogart's name over Kay Francis' in "King of the Underworld," they said, "Do you remember the time Metro took Lillian Gish's name off "Annie Laurie" when she was no longer box office, and changed the picture to "Ladies from Hell?" But nobody blamed them!

The ringside seats at La Conga contained Charlie and Sid Chaplin, Paulette Goddard, Johnnie Farrow and Maureen O'Sullivan, the Alfred Vanderbilts, Arthur Lyons, and a pianist, Leon Navarra with Arleen Whelan, Addison Randolph and Brother Bob (Lone Ranger) Livingston. Next week a prize wil be given for anyone who can balance a peanut on the end of his nose. Bill Fields should win. Good thing Jimmie Durante isn't here.

For three years Fred Astaire has taken care of George Griffin, his former gentleman's gentleman. He'd been shot in the hip during the World War. A year ago when he became desperately lonely here, Fred sent him back to England and still takes care of all expenses.

Copyright, 1939.

Leonard Lyons' Mother Is Dead

Due to the death of Leonard Lyons' mother, his Post's New Yorker column will not appear for a few days.

AMUSEMENTS

Be Sure to Read RICHARD L. COE'S Review of "DARK RAPTURE" NOW—Cont. from 4—35c to 6 BELASCO Opp. White House NAtional 0149

"Of illimitable fascination." COE, Post.
Ballerina LITTLE

GAYETY Burlesque ANN CORIO

AMUSEMENTS

Loew's CAPITOL NOW It's a HONEY-LULU "HONOLULU" ELEANOR POWELL Robert Young, George Burns, Gracie Allen Stage IN PERSON.. BLUE BARRON and his ORCHESTRA Heading Happy Hit Parade

Loew's PALACE NOW Thrill after thrill "JESSE JAMES" in Technicolor TYRONE POWER • HENRY FONDA • NANCY KELLY — NEXT EXCITING HIT — Clark GABLE • Norma SHEARER Together again in M.G.M.'s "IDIOT'S DELIGHT"

Loew's COLUMBIA NOW Roaring Romance..... Robert TAYLOR • Wallace BEERY "Stand Up and Fight"

EARLE NOW SHOWING George Brent Olivia De Havilland • John Payne "WINGS of the NAVY" Warner Bros.-Cosmopolitan Production on Stage SYLVIA MANON & CO. 16 EARLE ROXYETTES & Flock of Other Acts YOLA GALLI and Other Acts "Wings of the Navy" Can Also be Seen Today, Tomorrow and Wed. at the Ambassador Don't Forget Daily Matinees at 1 p. m.

METROPOLITAN NOW SHOWING JOHN GARFIELD & "DEAD END" KIDS in Warner Bros. Drama "THEY MADE ME a CRIMINAL" 25c to 5:30 p. m.

NATIONAL TONIGHT AT 8:30 Mats. Wed. & Sat. at 2:30 SAM H. HARRIS presents Of MICE and MEN By JOHN STEINBECK With CLAIRE LUCE-GUY ROBERTSON Staged by GEORGE S. KAUFMAN Eves.: $2.75, $2.20, .85c. 2nd Balc., .85c Mats.: Wed. & Sat., $2.20-.85c Incl. Tax WEEK BEG. NEXT MONDAY EVE. GEORGE ABBOTT'S Comedy WHAT A LIFE BY CLIFFORD GOLDSMITH Evenings MATS. Wed.-Sat. 55c-$1.65 55c-$1.10

TRANS-LUX THEATRE 14th & K Sts. N.W. CHILEAN EARTHQUAKE BARCELONA FALLS, NE BLIZZARD, NEW PLANES MARSEILLES, DON DUCK SPECIALLY SELECTED SHORT SUBJECTS 25c

Today's NEIGHBORHOOD Movies

Theaters Having Matinees

AMBASSADOR 15th & Col. Rd. 1 P.M. CO. 8595
"Wings of the Navy" with George Brent, Olivia De Haviland, John Payne. At 1:20, 3:25, 5:25, 7:30, 9:35.

BEVERLY 18th & E Sts. N.E. Mat. 1 P.M. LI. 3200
Parking Space Available to Patrons. Mickey Rooney, Lewis Stone in "Out West With the Hardys." At 1, 3:05, 5:15, 7:25, 9:35. Also Comedy—News.

CALVERT 2324 Wisc. Ave. N.W. Mat. 1 P.M. WO. 2345
Jeanette MacDonald, Nelson Eddy in "Sweethearts." At 1, 3:05, 5:15, 7:30, 9:30. Also Newsreel.

CENTRAL 425 9th St. N.W. Open 11 A.M. ME. 2341
Mickey Rooney, Lewis Stone in "Out West With the Hardys." At 1, 3:05, 5:10, 5:20, 7:25, 9:35. Also Short.

PENN 650 Pa. Ave. S.E. Mat. 1 P.M. LI. 9179
Jeanette MacDonald, Nelson Eddy in "Sweethearts." At 1, 3:10, 5:15, 7:25, 9:35. Also Newsreel.

SHERIDAN Ga. Ave. & Sheridan Mat. 1 P.M. RA. 2400
Mickey Rooney, Lewis Stone in "Out West With the Hardys." At 1:20, 3:20, 5:25, 7:30, 9:35. Also Shorts.

SILVER Ga. Ave. & Colesville Pike Mat. 1 P.M. SHcp. 4500
Parking Space Available to Patrons. Janet Gaynor, Douglas Fairbanks, Jr., in "The Young in Heart." At 1:25, 3:25, 5:30, 7:35, 9:40. Short.

TIVOLI 14th & Park Rd. N.W. Mat. 1 P.M. CO. 1800
Jeanette MacDonald, Nelson Eddy in "Sweethearts." At 1, 3:05, 5:15, 7:25, 9:35. Also Newsreel.

UPTOWN Conn. Ave. & Newark Mat. 1 P.M. WO. 5400
Parking Space Available to Patrons. Mickey Rooney, Lewis Stone in "Out West With the Hardys." At 1:25, 3:30, 5:35, 7:40, 9:50. Also Shorts.

Theaters Having Eve. Performances

APOLLO 624 H Street N.E. LI. 3275
Janet Gaynor, Douglas Fairbanks, Jr., in "The Young in Heart." At 6, 7:55, 9:55. Also Newsreel.

AVALON 5612 Conn. Ave. N.W. WO. 2600
Janet Gaynor, Douglas Fairbanks, Jr., in "The Young in Heart." At 6, 7:50, 9:45. Also Newsreel.

AVE. GRAND 645 Pa. Ave. S.E. LI. 2400
Richard Greene, Nancy Kelly in "Submarine Patrol." At 6, 7:55, 9:55.

COLONY 4935 Ga. Ave. N.W. GE. 4500
Janet Gaynor, Douglas Fairbanks, Jr., in "The Young in Heart." At 6, 7:50, 9:40. Also Short Subject.

DOME 1250 C St. N.E. AT. 8138
"Heart of the North" in Technicolor with Dick Foran, Gale Page, Gloria Dickson. At 6:20, 8:05, 9:50. News.

SAVOY 3030 14th St. N.W. COl. 4466
Jackie Cooper in "Newsboy's Home." At 6:15, 8, 9:50. Also Newsreel.

SECO 8344 Ga. Ave., Silver Spring SHep. 3848. Parking Space
Pat Wray, Ralph Bellamy in "Smashing the Spy Ring." At 6:30, 8:30, 10:10. Also Short Subject.

TAKOMA 4th & Butternut Sts. GE. 4313. Parking Space
Errol Flynn in "The Dawn Patrol." At 6, 7:55, 9:45. Also Newsreel.

YORK Ga. Ave. & Quebec Pl. N.W. RA. 4600
Errol Flynn in "The Dawn Patrol." At 6, 7:50, 9:45. Also Cartoon.

ACADEMY Of Parkas Around Pentagon 8th at G S.E.
CLARK GABLE, MYRNA LOY "TOO HOT TO HANDLE" Also "BILLY THE KID RETURNS"

ATLAS 1331 H St. N.E. AT. 8300. Mat. 1 P. M.
Fredric March, Virginia Bruce "THERE GOES MY HEART" Disney's "FERDINAND THE BULL"

CIRCLE Home of "Mirrophonic Sound" Penna. Ave. at 21st. N.W.
Lew Ayres, Lionel Barrymore "YOUNG DR. KILDARE" News, Comedy

CONGRESS 2021 Nichols Ave. S.E. Air-Conditioned
Luise Rainer, "THE GREAT WALTZ" At 5:15, 7:15, 9:15 P. M.

FAIRLAWN ANACOSTIA, D. C.
Robert Donat, "THE CITADEL" At 5:15, 7:15, 9:15 P. M.

GREENBELT Greenbelt, Md. Free Parking.
Shows 7 and 9 P. M. Militza Korjus, Luise Rainer "THE GREAT WALTZ"

PRINCESS 1119 H St. N.E. Double Feature
Edward G. Robinson "AMAZING DR. CLITTERHOUSE" Wallace Beery, Mickey Rooney "STABLEMATES"

STANTON 6th and C Sts. N.E. Finest Sound Equipment
Bobby Breen "BREAKING THE ICE" Also "TOUCHDOWN ARMY" John Howard

STATE-BETHESDA 6970 Wis. Ave. Bethesda, Md.
James Cagney, Pat O'Brien in "ANGELS WITH DIRTY FACES"

FALLS CHURCH, VA.

STATE No Parking Worries.
Bing Crosby in "PARIS HONEYMOON"

LEE
Dick Powell in "HARD TO GET"

ARLINGTON, VA.

WILSON 1720 Wilson Blvd. Opp. Colonial Village
Judy Garland "LISTEN, DARLING"

ASHTON Wilson Blvd. Phone Oxford 1139
Mickey Rooney, Lewis Stone "OUT WEST WITH THE HARDYS"

JESSE THEATER 18th & Irving Sts. N.E.
"THE CITADEL" Robert Donat, Rosalind Russell.

SYLVAN 1st and S. 1 Ave. N.W. Double Feature
"STABLEMATES" Wallace Beery, Mickey Rooney.

PALM THEATER DEL RAY, VA.
"THE CITADEL" Robert Donat, Rosalind Russell.

NEWTON 12th and Newton Sts. N.E.
"THE YOUNG IN HEART" Douglas Fairbanks, Janet Gaynor. March of Time, No. 4.

SORI Bethesda, Md. Cont. 6-11
"SNOW WHITE AND 7 DWARFS."

HIPPODROME S. Near 9th Double Feature.
Ron. Colman, "IF I WERE KING." "THIS MARRIAGE BUSINESS."

CAMEO MT. RAINIER, MD. Cont. 6-11
"HEART OF THE NORTH."

ARCADE Hyattsville, Md. Cont. 6-11
L. Ayres, "YOUNG DR. KILDARE."

RICHMOND ALEXANDRIA, VA. Today, Tomor.
"SAY IT IN FRENCH."

REED Alexandria, Va. Alex 2448 Today, Tomor., Wed.
"ARTISTS AND MODELS ABROAD." Free Parking Space—800 Cars.

MILO SILVER HILL, MD. Cont. 7-11
L. Ayres, "YOUNG DR. KILDARE."

MARLBORO Upper Marlboro, Md. Cont. 6-11
Bing Crosby, "PARIS HONEYMOON."

AS THE ONLY WASHINGTON PAPER WITH BOTH ASSOCIATED PRESS AND UNITED PRESS THE POST LEADS IN NEWS

The Associated Press

The Associated Press is the oldest and largest of all news gathering agencies, with thousands of correspondents in America and abroad, bureaus in all the principal cities, and individual correspondents in lesser cities. AP news comes to The Washington Post through a battery of nine teletype machines while the AP financial quotations require three additional ticker machines.

Wirephoto

From anywhere in America to Washington in 8 minutes! From London to New York in as few as 33 minutes! That's how fast the twin miracles of Wirephoto and Radiophoto work in bringing pictures of far-off events to Washington Post readers.

City News

News about Washington as a city rather than as the Nation's political center is gathered by the city news staff, specializing in local news for The Post. Reporters on this staff cover every activity in Washington's community life—to give Post readers a daily picture of what has been happening in Washington.

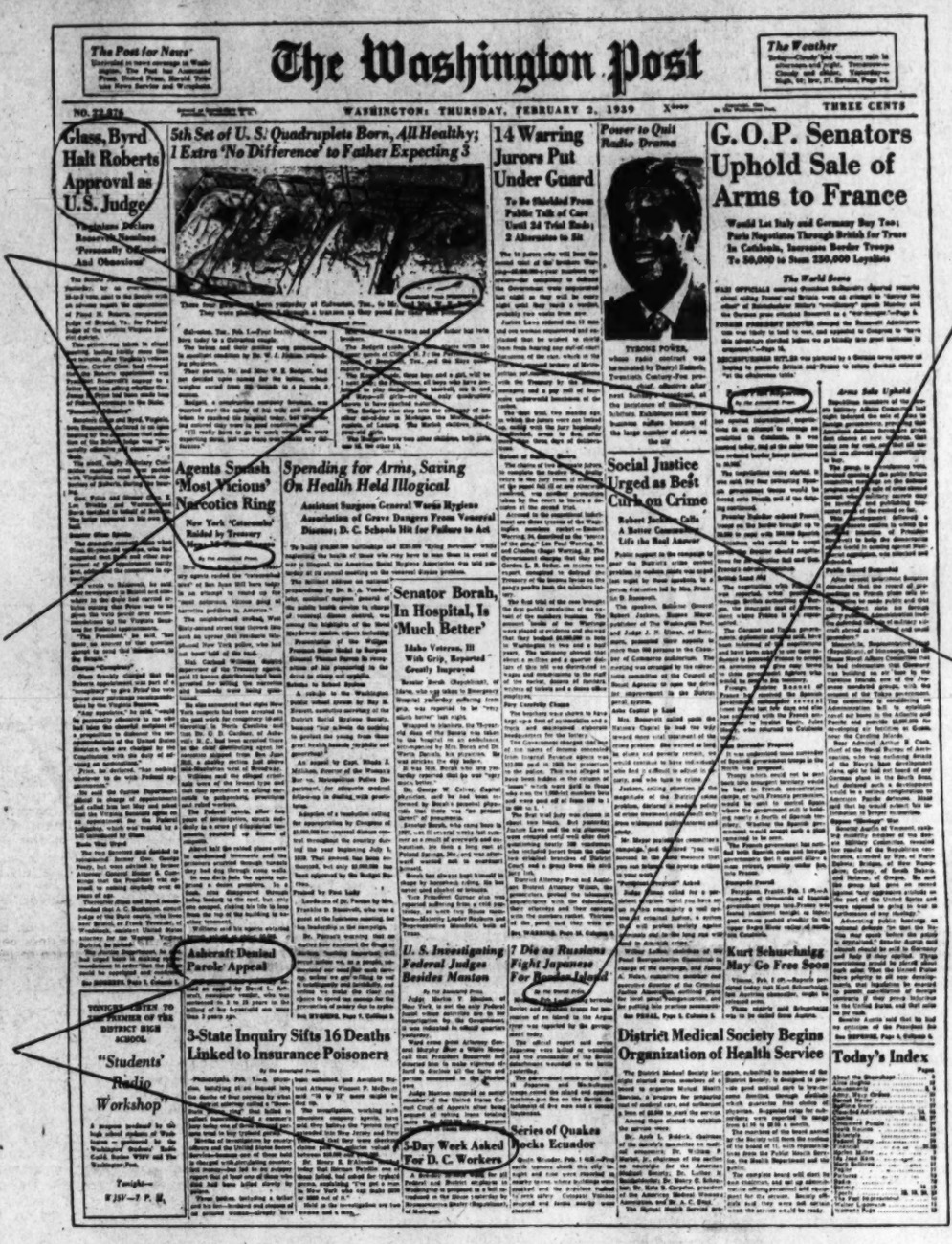
The Washington Post

THURSDAY, FEBRUARY 2, 1939

Glass, Byrd Halt Roberts Approval as U.S. Judge

5th Set of U. S. Quadruplets Born, All Healthy; 1 Extra 'No Difference' to Father Expecting 3

14 Warring Jurors Put Under Guard

Power to Quit Radio Drama

G.O.P. Senators Uphold Sale of Arms to France

Agents Smash 'Most Vicious' Narcotics Ring

Spending for Arms, Saving On Health Held Illogical

Senator Borah, In Hospital, Is 'Much Better'

Social Justice Urged as Best Curb on Crime

Ashcraft Denial Parole Appeal

3-State Inquiry Sifts 16 Deaths Linked to Insurance Poisoners

5-Day Week Asked For D. C. Workers

U. S. Investigating Federal Judges Besides Manton

7 Die as Russians Fight Japanese For Border Island

Series of Quakes Rocks Ecuador

Kurt Schuschnigg May Go Free Soon

District Medical Society Begins Organization of Health Service

Today's Index

The United Press

The United Press is second only to the AP in size and importance. By getting dispatches from the United Press as well as from the AP, the managing editor of The Post is able to compare the reports of two different correspondents and often finds additional news. This gives The Post protection and sometimes exclusive news stories. The Post wire room is supplied with UP teletypewriters in addition to those of the AP.

National News Bureau

The Post maintains its own National Press Bureau, to obtain first-hand information on national affairs and political news. Supplementing The Post's own bureau are the reports from the Washington bureaus of three news services, each of which maintains a large staff in Washington. News gathered by these more than a hundred correspondents is instantly available to The Washington Post.

State News

More than 150 correspondents give The Post's state editor the news from Maryland, Virginia, West Virginia, and Pennsylvania. In addition, Post bureaus are maintained in Alexandria, and in Fairfax, Arlington, Montgomery and Prince Georges counties.

THE WASHINGTON POST IS UNEXCELLED IN FOREIGN NEWS

Special Cables of The New York Herald Tribune News Service Keep The Post Constantly in Touch With Important World Capitals

N. Y. Herald Tribune News Service

The New York Herald Tribune news service, recently acquired by The Post, has proved to be a valuable addition to the AP and UP. This is especially true for foreign news, as the N. Y. Herald Tribune maintains offices in London, Paris, Berlin, Rome, Moscow, Shanghai and Tokyo. Dispatches from these offices include not only a third source of news, but also many special articles giving the background of the news.

FOR UNRIVALED NEWS COVERAGE READ THE POST!

The Washington Post

(Registered in U. S. Patent Office.

An Independent Newspaper.
(Published every day in the year.)

Eugene Meyer, Publisher.
Floyd R. Harrison, Comptroller.

The Associated Press is entitled exclusively to use for republication of all news dispatches credited to it or not otherwise credited in this paper and local news of spontaneous origin published herein. Rights of republication of all other matter herein are also reserved.

New York Office ..... 270 Madison Avenue
Chicago Office ..... 360 North Michigan Avenue

DELIVERED IN WASHINGTON

Daily, Sunday, 1 yr.	$7.80	Daily, Sunday, 1 week	15c
Daily only, 1 yr.	5.20	Daily only, 1 week	10c
Sunday only, 1 yr.	2.60	Sunday only, per copy	5c

BY MAIL—MARYLAND, VIRGINIA, WEST VIRGINIA AND NORTH CAROLINA

Daily and Sunday		Sunday Only		Daily Only	
One year	$9.00	One year	$4.00	One year	$6.00
Six months	5.00	Six months	2.00	Six months	3.50
One month	85c	One month	40c	One month	60c

OTHER STATES, MEXICO AND CANADA

Daily and Sunday		Sunday Only		Daily Only	
One year	$11.00	One year	$4.50	One year	$7.50
Six months	6.00	Six months	2.50	Six months	4.00
One month	1.00	One month	45c	One month	70c

All Subscriptions by Mail Payable in Advance.
Entered at the Postoffice, Washington, D. C., as second-class mail matter.

TELEPHONE NATIONAL 4200.

Monday, February 6, 1939.

The Next Step

After prolonged and often bitter wrangling an agreement has at last been reached for the sale of the Tennessee properties of the Commonwealth and Southern to the TVA. An amicable settlement might have been made long ago, if, from the beginning, the sole aim of negotiators for the Government had been to give all interests a square deal.

The apparently satisfactory terms of the present offer will no doubt encourage private utilities in other parts of the country to hope for fair treatment should they ever find themselves in the unfortunate position of the Tennessee companies—forced either to sell out or else to face the prospect of an unequal competitive fight with subsidized publicly owned utilities. It should not be forgotten, however, that the sale of the Tennessee properties to the TVA signalizes a victory for public over private ownership, even though the dispossessed private owners seem in this instance to have been adequately compensated.

Under favorable conditions, President Willkie of the Commonwealth and Southern predicts that the private utilities will expend not less than $1,000,000,000 for new capital outlays during the next few years. But such outlays are, he thinks, contingent upon assurances that the Government will not expand the area in which it competes with privately owned utilities.

The need for a definitive and authoritative statement of the Government's intentions is undoubtedly urgent. New capital will not enter the utility industry on any great scale so long as there is a possibility that investment values may be impaired or destroyed by competition from publicly owned utilities. And while capital holds back, waiting for declarations that would dissipate such fears the heavy industries are deprived of the stimulus afforded by orders for needed expansion.

Fenian Folly

The so-called Irish Republican Army represents what is left of the intransigeant fringe of Irish nationalism, which in 1921 threw down the gage of civil war to the infant Free State and which, were it sufficiently powerful, would throw it again to the not less despised State of Eire. It exists in secret not only in Ireland but wherever there are considerable numbers of Irishmen. It is characterized by fanaticism and a selfless and remorseless discipline.

It is believed to be this group of zealots which has been augmenting the deliriums of a thoroughly sick world by a ghastly campaign of bombings throughout Britain and Northern Ireland. On January 12 there was delivered by post to the British Government what purported to be an ultimatum from the "Irish Republican Government" threatening "such action as appeared appropriate" unless the English garrisons were withdrawn from Ulster within four days.

On Monday, January 16, there appeared in Belfast and also in the Irish quarters of London proclamations very similar to those which appeared in Dublin on Easter Monday, 1916, announcing that the hour for "supreme effort" again had struck.

It may be that the I. R. A., among whose members the Fenian principle that England's peril is Ireland's opportunity still operates, is naive enough to believe that the state of nerves in London is now so acute that no more than a little sporadic violence will suffice to bring the heriditary enemy to his knees. More probably, however, they have no such hope. Their immediate object may merely be that of embarrassing the DeValera government and in this they are not unlikely to succeed.

Recently the problem of the Ulster partition, for 18 years the open sore in all Anglo-Irish relations, and in Irish domestic politics as well, appeared in a fair way toward some reasonable settlement. That hope is dwindling.

Surely, in the eyes of the world Prime Minister DeValera's arguments for the withdrawal of the troops from Ulster now lose much of their plausibility while the case of the Ulster Unionists for retaining them has been greatly strengthened. The assertion that the withdrawal of the troops might be the signal for another civil war gains force. Terrorism of the kind which has broken out in England and Ireland is, by its very nature, self-defeating.

The Test For Franco

According to his admirers, Gen. Franco is a true Christian gentleman, a valiant and chivalrous soldier, a wholehearted Spanish patriot anxious only to advance the welfare of his nation and his people. His enemies, on the other hand, picture him either as a heartless and unscrupulous adventurer or as a helpless pawn in the game being played by Mussolini and Hitler.

Which of these interpretations of Franco's character is nearer the truth may soon become clear. For the time is rapidly approaching when Franco must show himself in his true colors.

The days of the Loyalists in Catalonia appear to be over. The rapid drive of Franco's forces north from Barcelona have brought them to the French border. Even so, at least a fourth of Spain is still in Loyalist hands. If no reasonable settlement is made, the war will go on in the region between Madrid and the Mediterranean. Yet in that struggle the odds against the Loyalists would be even more hopeless than they have been of late.

With this in mind, it is not surprising that rumors have begun to appear regarding peace feelers alleged to have been made by Premier Negrin through the British. These rumors lack confirmation. Indeed, the Spanish embassy in London has categorically denied their truth. Nonetheless, they must be taken seriously. Not only do they fit in with the general situation but they are also in line with views previously expressed by Dr. Negrin.

Last week, in addressing the Loyalist Cortes, Dr. Negrin laid down three conditions of peace that would be satisfactory to his government. These were: "First, a guarantee of the independence and sovereignty of Spain. Secondly, freedom from all foreign influences and a free life for the Spanish people. Thirdly, no persecution of the civil population and no reprisals." The current peace feelers are said to include these terms and one other, namely, a plebiscite of the entire population to determine the kind of government Spaniards really want.

These are reasonable terms. If Dr. Negrin has not actually advanced them, there is no reason why Gen. Franco should not advance them. Certainly he cannot oppose the provision that Spain must be freed of foreign control and all foreign influences. Nor can he reject, without leaving himself open to the charge of sadism and brutality, the plea for a peace free of reprisals and without persecution of the elements that have opposed him in the civil war.

To turn down such a proposition would not only mean the continuance of the present struggle, with further bloodletting and destruction. It would also leave among the families and friends of those singled out for Nationalist vengeance a heritage of bitterness that would bode little ultimate good either for Franco or for Spain. And, if Franco is as popular among the Spanish people as his advocates say he is, there is nothing he would have to fear from an impartial plebiscite.

Franco now has a unique opportunity to act in a statesmanlike and chivalrous manner. A continuance of the war, at a time when a reasonable peace settlement is possible, cannot serve the interests of Spain. It can only serve the interests of the Fascist dictators who want to use Spain as the springboard of their ambitions. A reasonable peace, on the basis of Dr. Negrin's reputed offer, would help bind the gaping wounds of a nation that has been bled white; a war without quarter fought to the bitter end can only produce an evil harvest of hate and indefinitely postpone the day of reconciliation and reconstruction.

Deep Draftsmen

Among the ancient questions still unsettled is "When is a man drunk?"

Anybody can answer the question and everybody does. Answers laid end to end stretch from a quickened pulse with the first drink to oblivion with the last. And that means no answer at all.

It was the contention of a bibulous philosopher of a past generation that human nature was keyed three drinks too low, and that not until he had them was the individual in thorough harmony with the cosmos. But that, of course, was in the horse and buggy age when a man could feel his oats without disaster. It is very different in an age of mechanical transport.

But neither a bon vivant's definition, nor that of a scientist, will satisfy a State trooper. For the question with him is always linked to one of two others: "Was he responsible for this accident?" or "Is he a menace on the highway?"

The trooper has to have something he can swear to: "He smelled of liquor." "He couldn't walk (or talk) straight" or the like. Once in a while the suspect may submit to tests such as walking a chalk line or essaying tongue twisters like "truly rural." And even with all this the evidence is often inconclusive.

So in Virginia still another plan is being tried. The State policeman makes a general observance of the suspect, an oral examination, and, when the suspect is willing, a co-ordination test. He is instructed to draw a square with a circle inside it and two lines within the circle. Even though a man may be a good driver without being a good draftsman that ought to help a little.

But it doesn't entirely settle the question. If a driver runs his car into the car ahead, smashing a bumper and a fender, his hand thereafter may understandingly be unsteady. And that will be tough not only on him but on the State cop. It is hard lines on a square shooter to find himself running around in circles.

Control Of Credit

In its 1938 annual report the Federal Reserve Board devotes considerable space to a discussion of the long-time credit control problems raised by the extraordinarily large volume of excess reserves.

"Under existing conditions," the report states, "the Treasury's powers to influence member bank reserves outweigh those possessed by the Federal Reserve System." Since the System's power to influence the volume and cost of credit admittedly arises "largely out of its authority over member bank reserves," the position of dominance attained by the Treasury is naturally a matter of deep concern.

The report cites various devices by which the Treasury could more than double the already huge volume of excess reserves. For example, it might disburse funds equivalent to the gold held in the stabilization fund. It might reduce its unusually large balances with the Federal Reserve Banks, or it might issue silver certificates against silver bullion in its possession. In addition to exercising these powers, the Treasury could also issue $3,000,000,000 of United States notes—thereby making further additions to member bank reserves.

Even at present levels the Board admits that it would be possible for a speculative situation to get under way that "would be beyond the power of the System to check or control." Excess reserves now total $3,600,000,000. To absorb them the System could raise reserve requirements by $800,000,000 and sell its Government bond holdings which amount to $2,560,000,000. But the Board points out that "the use of these available means of absorbing reserves, to the extent that it may be in the public interest to do so, would still leave the banks with a volume of excess reserves upon which it would be possible for an injurious credit expansion to develop."

After such a convincing exposition of the potential inflationary menace of an uncontrollable volume of excess reserves, one would expect the Board to come forward with definite recommendations for dealing with the situation. Instead, however, of presenting concrete proposals for immediately strengthening the hands of the Federal Reserve authorities and restricting the discretionary powers of the Treasury, the Board concludes that "there is no call for quick action." It is apparently content to drop its problems into the lap of Congress with a warning that if an injurious expansion of credit should develop hereafter, the Reserve System would "be unable to discharge the responsibility placed upon it by Congress or to perform the service that the country rightly expects from it."

The report thus offers an advance apology for a possible future failure to prevent a disastrous form of credit inflation. However, the country is more concerned about remedial action to avert a potential catastrophe. Instead, therefore, of explaining and deploring the limitations on the powers of the Federal Reserve System, the Board should be ready to offer a positive program for the guidance of Congress. Perhaps it is waiting for a call to do so.

"Truth lies at the bottom of a well"—or, more often, beneath 92 layers of propaganda.

"When were twin beds invented?" someone asks. Probably in summer time.

Concerning Buzzards

From the Greensboro Daily News.

Alva Smith, a farmer who lives near King (in Stokes County), shot and killed a belled buzzard the other day. The chronicling of the event by the Danbury Reporter sheds no light on the question why the man shot the bird, and no doubt he'd have some difficulty in explaining that himself. Examination of the bell and collar told nothing, as to by whom, when or why the buzzard was belled. Such questions are clinical material for the psychologist.

Folks are saying in the neighborhood that folks say it's bad luck to kill a belled buzzard. It is suspected that this may be reappearance as a superstition, after a generation or two of repose, in a new form of what was formerly a "folk says" that had no superstition at all. It was a belief that it was ag'in' the law to kill a buzzard.

It probably never was, anywhere, but the function of this obscene fowl as a scavenger was held to be a highly necessary one, and therefore it was an unsocial act to kill him, or her. But people did not kill buzzards; didn't wish to kill 'em.

Mr. Buzzard, ugliest of bipeds, looks too much like death himself. Men kill, as Oscar Wilde discovered, the things they love—and the things they hate with a hate, which, other delvers into the profound have declared, is akin to love. Nobody loves the vulture, nobody hates him; he is looked upon only as a dread of that final corruption and uncleanness that he typifies, that he dramatizes.

And Still Rising

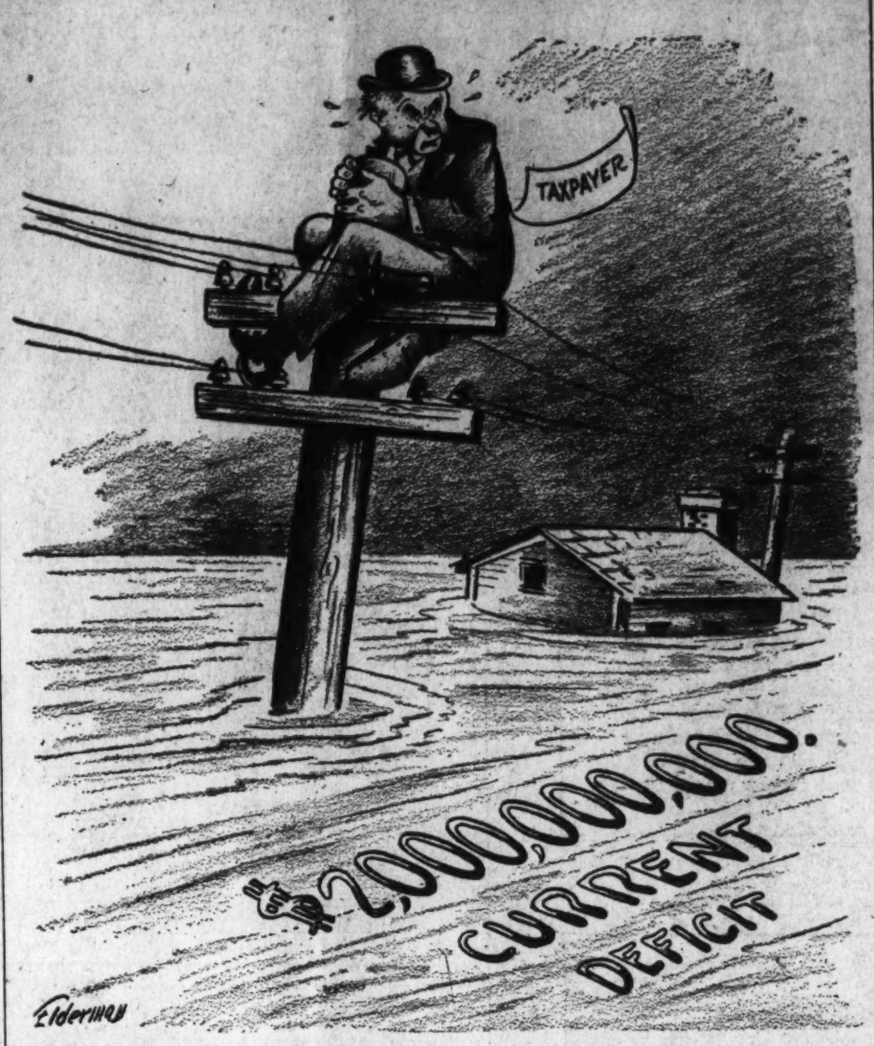

Letters to the Editor

All communications must carry the writers' name and address, though pen names are permitted at the Editor's discretion. In fairness to other correspondents brevity is requested. Letters are subject to condensation.

Function of the Court

To the Editor of The Post—Sir: I have just read an editorial in The Nation commending the appointment of Mr. Justice Frankfurter, which closes with the following paragraph:

Mr. Roosevelt gave the court new vitality with the appointment of Black; he gives it new and rich talents for conciliation, adjustment and statesmanship in Frankfurter. We congratulate the President on having made the right and unmistakable choice to fill the seat held by Cardozo and before him by Holmes.

May I not, as a humble citizen, express the hope that the new justice will rise above this or any other classification given him before he enters upon his duties. It will be an unfortunate day for the country and for our courts when it will be possible to foretell the opinions of our judges in cases that come before them.

It seems to me that there has been within the past few years a marked transition in the public view of our highest court and its function in the Government. Apparently, it is widely regarded as a sort of additional and superior Legislature, empowered and required to supplement and correct, through its decisions, the effect of laws out of which controversies arise, as the judges may deem the public interest to require.

Where the law thus involved is the Constitution, it is presumed to have such degree of flexibility as will meet present and future social needs. Thus, a "liberal" court is in position to avoid the process of Constitutional amendment that a more conservative view would indicate. This change in the public view is, of course, due to the repeated and violent attacks upon the courts as obstructors of the public will.

Superficially, it would seem to be in the interest of efficiency if the President, the Congress, and the Supreme Court could all see "eye to eye." But would a "liberal" be fully satisfied to see the formation of a "conservative" court to sanction the proposals of a like-minded President and Congress? Is our situation so desperate that we are warranted in vitiating the system of checks and balances inherent in our fundamental law?

C. V. BURNSIDE.
Washington, Jan. 26.

Regarding Lame Ducks

To the Editor of The Post—Sir: As a newspaperman in the South, I read The Post with the greatest admiration and respect 50 years ago, and I have been more or less in touch with the paper ever since. I have been a resident and citizen of Prince Georges County for almost 36 years and felt very seriously the regrettable decline in the general quality of the great paper after the death of John R. McLean. I have been very glad, indeed, to see the vast improvement in the paper in the last few years—indeed, in the last few months.

I don't agree with all your views. If I did, I would never learn anything by reading your paper.

What I appreciate most highly is your apparent effort to be fair, both in your news columns and in printing letters from those who disagree with you and abuse you, and still, above all, the fairness shown in your editorial columns.

Regarding lame ducks, I am convinced that, taken as a practice, it is a pernicious thing. Undoubtedly there are very notable exceptions to prove the rule. But why should The Post and most of the caustic critics of the Administration pick so viciously and persistently on Roosevelt for indulging in that practice after some of the really scandalous lame-duck appointments that have been made by almost every Administration since there was a lame duck?

Many of the juiciest jobs on the Government pay roll today are filled by men who were lame ducks, a very large majority of them having been kindly taken care of by Republican Presidents.

ALBERT D. RUST.
Mount Rainier, Md., Feb. 2.

Forebodings Of Civil War

To the Editor of The Post—Sir: First of all, let me explain that I was a United States soldier in one war. I think it will be my last.

That time I went as an 18-year-old boy, full of patriotism and enthusiasm for the Nation whose uniform I wore. I came back the answer to a roentgenologist's prayer; if my bones are dug up 100 years from now, somebody will want to know what earthquake I was in.

In the 20 years since that war ended, nothing has happened to dim the patriotism which sent me off to France. This is the same country I left, with the same traditions. It still holds the history of wars in all of which my own people fought, to the end that it might remain and grow to be the Nation my own people helped to conceive.

But now this country is in the hands of those who seem determined to thrust us into outer world troubles because they themselves have become infected with outer world ideas. Our next war, I'm afraid, will not be for something indigenous to our soil or to preserve that now ridiculous "honor" in which we used to feel considerable pride.

We will be drawn into war because some crackpot lifted by politics into official place above his capacity can't help running off at the mouth. Or we will be forced into war by some of the vociferous minorities, blood brothers to those which forced us into prohibition and into scrapping battleships we are now trying to replace, whose utterly selfish purposes are cloaked in specious humanitarianism. Between reckless public officials and those blubbering minorities, we are being pushed to the black edge of war.

What will happen, I wonder, when war suddenly comes? I do know that I, for one, will go to a concentration camp or to any prison provided before I will enter any such war, voluntarily or by draft. I will not fight for fascism or communism, for gentile or Jew, for Negro or white man, for one ideology or another. I will not thrust a clip into a rifle for any cause other than defense of this Nation or preservation of its laughable honor.

How many others like me there are, I don't know. When war comes over some "ism," we will find out how many, but then it will be too late. I'm very much afraid our war for some screwball theory cooked up in the perfervid brains of those who rule us by propaganda, will backfire.

The question of whose theory is right will be settled right here. And a Government which has let itself be stampeded by self-seeking tubthumpers into taking part in somebody else's fight will find a bloodier battle behind its back.

The government that chooses, without the sanction of its people, to make Europe's troubles its own, will have to settle them as Europe has done, in the fire and blood and awful misery of civil war.

LANGDON HALL.
Washington, February 3.

Baltimore Boulevard

To the Editor of The Post—Sir: That solution of Baltimore-Washington boulevard traffic problems is of more than local interest is proved by current agitation over proposed purchase of the W. B. & A. right of way.

Aside from questions of title and the propriety of rushing to conclusion negotiations reputedly in process seven years, the Baltimore-Washington Boulevard Association generally favors use of that part of the W. B. & A. lying between Defense highway and Seat Pleasant to by-pass some of the Defense highway overload.

But after much study and assembling of facts, this association believes its program for improvements on the boulevard is best for immediate relief of traffic, practicable, economical and equitable. Recommendations include immediate completion of work of strengthening shoulders to full right-of-way width, immediate completion of resurfacing program, immediate widening of bridges less than full right-of-way width, installation of safety night lighting as rapidly as possible, immediate completion of Savage Curve relocation.

Over a longer period, as funds are available, we urge provision of paved walks for pedestrians, banking of flat curves, eventual elimination of worst curves, and a study is now being made of the possibility of obtaining cession to the State of sufficient additional right of way to enable installation of medial safety islands and of improvement of intersections, and of other needs revealed by a factual, case-by-case examination of 1937-38 accident reports.

We believe improvements recommended for immediate adoption can be accomplished for approximately the cost of 2 miles of new dual highway construction; that heavy traffic and resultant revenues to SRC funds on the boulevard more than justify them; that these improvements can be made at once without prejudice to State-wide highway program, while any new construction would take from three to ten years, and in any case these improvements will have to be made eventually; that in preventable accidents alone the annual economic loss is greater on the Baltimore-Washington boulevard than the improvements recommended.

HAROLD H. BUCKLES,
Field Representative,
Baltimore-Washington Boulevard Association.
Elkridge, Md., Jan. 21.

The "Gimme" Boys

To the Editor of The Post—Sir: Now that Congress has convened, let's hope that this body will think up some action more constructive than raiding the public Treasury. It has come to the point that the different factions and groups swap the people's money around as freely as though it was public property or grew on bushes.

The taxpayer is likewise a citizen, a human being, and is entitled to some protection from his own Government, at least to the extent of not being forced into the breadline by the horde of "gimme," "gimme" boys and girls, who seem to think that Government exists only for the benefit of their own personal pocketbooks.

For my own part—I, as a taxpayer, protest! I am weary and heartsick with the prospect of going without things that I wish and need in order to contribute by confiscatory taxes to a government that treats one part of its citizens like stepchildren. We have a great deal to say about other governments and their methods and policies, but have we a back yard that is entirely clean? Let's do a little spring cleaning before making any more faces at our foreign neighbors.

MAY WEST OWEN,
President of Colorado Woman's Press Association.

The Post Impressionist

The Good Old Days

CONSIDERING the indescribable bog of degeneracy in which the world now finds itself mired, I believe it might not be amiss to describe the sweet and simple life of the better, happier times of 50 years ago. I know that I run the risk in this cynical age of being called Rooseveltian if I display the slightest regard for human ideals or emotions. It is only too evident that the last ideal has long been laid away in an unmarked grave, and the milk of human kindness now lies hopelessly spilled.

In our present age of discord there is but one idea that seems to be universally accepted by all our writers and that is that mankind is just one great big, smouldering garbage heap. It was not so in 1939. Most of us were a bit homespun then, but a simple kindliness and faith prevailed that now in 1989 has vanished from the face of the earth.

There was a home life then that we have no more. No apartment was so small that it did not contain some sort of kitchen where home dinners were cooked. And few apartments went unblessed by either babe or dog. Nearly every family had a car, too, or had the "no money down" that it took to buy one.

Nor was religion taken lightly. Almost everybody went to church on either Easter Sunday or Christmas Eve—sometimes both days. The churches were so packed on those holidays that it was almost impossible to get a seat. Yet hundreds of people stood through long services and thousands of voices rang out the "Hallelujah Chorus" or the "Gloria in Excelsis."

Washington was wide open then, even somewhat rural in character. There were a few little farms dotted about (I remember one in particular off Wisconsin avenue with a one-eyed plough horse and a dovecote above his stable), and many of us were but recently graduated from our father's barn out in North Dakota or Virginia or somewhere. Often the entertainments given by Government workers in the colossal (then new) Federal buildings smacked of the country church social.

As old maps will show, there flowed through our city a majestic river, called the Potomac, on whose banks blossomed in supernal beauty rows and rows of cherry trees. Modern engineers claim that this river now flows through our great sewerage system, but I am inclined to believe that it dried up because we no longer have the cold, snowy winters we used to have.

It is significant, too, that we don't have them. No doubt the wind is tempered to the present generation of weaklings, because they most certainly would all be carried off with a chill if they had to undergo the rigors of one of our old-fashioned winters. We had blizzards as early as Thanksgiving Day, and sometimes automobiles were buried in snow for days at a time. But we walked to work through the drifts and nobody thought anything of it.

When the street cars could run, we were all stuffed in them like kapok, but a comradeship and good nature prevailed as we swung into perfectly strange laps while going around circles or democratically, if not restfully, shared each other's feet for standing purposes. And when the conductor yelled that there was plenty of room up front we only laughed.

And there was chivalry (now dead, of course) in those good old days. Many men got up on the street cars and buses and gave their seats to women and many women who had seats offered to hold packages for the standing men. There was an immense respect for women everywhere in our country—so much respect, in fact, that we believed that they had sense enough to do what they damned well pleased. There were some real ladies and gentlemen with us, too, and a "snob" still meant somebody of vulgar pretensions.

Never before were our people so sure of exactly what they wanted, and never before were they more willing to work for it. We pushed forward toward the goal which all classes and indeed all life strives toward: The conquest and softening of a ruthless and annihilating environment and ample nourishment for the bright flowers of life. (For as Hamlet said, "Who would fardels bear, to grunt and sweat under a weary life?") Most of our cynicism was reserved for old-fashioned fake shibboleths and sacred gew-gaws of any sort. We could not really believe that ox-carts, sweatshops, and outdoor toilets were evidences of a finer civilization.

The events in Europe gave rise to a new wave of respect and devotion for democracy and knit our people together as never before in a determination to preserve it and to submit gracefully to the cardinal democratic principle, majority rule—which seemed such a light burden after all. And we were very proud that just ordinary people like ourselves, wearing shirts of no particular color, had chosen for our President that great humanitarian and gentleman, Franklin Roosevelt (now so hypocritically claimed as founder by all our political parties). His fine liberal understanding and valiant efforts to win justice for all made the utterances of pathologically vicious dictators and pussyfooting premiers seem like whiffs of bad breath.

E. ENGLISH.

Outstanding Commentators On Current Events At Home And Abroad

Fair Enough

By Westbrook Pegler

Political Malice

GRANTING Carter Glass all the fine qualities that his friends and neighbors claim for him and, with the same polite acknowledgement to Senator Byrd, the rejection of a nominee for the Federal District Court on the mere ground that his nomination was "personally offensive and obnoxious" to them seems equally offensive and obnoxious to justice.

The Senate Judiciary Committee turned back Floyd H. Roberts, proposed by President Roosevelt, out of respect for the prerogatives and objections of the two Virginia statesmen, and there is no doubt that the selection was political. Such appointments always are, but I am not going to get expert about that or highstrung about the merits of Mr. Roberts, of whom I know nothing.

The reasons given are insufficient, even when supported by Senator Glass' charge that Roberts joined a conspiracy to discredit and dishonor the recomdation of Byrd and himself. Nothing was said about the ability, character and reputation of the nominee, and the men who blocked him seem to stand on the proposition that a good man may not become a Federal judge if he is personally offensive and obnoxious to any two Senators affected.

Personal Reasons Overweigh Merit

THERE ARE Senators who would be fairly certain to find any decent citizen personally obnoxious and offensive. By the same process any man who had tried to discredit and dishonor a rogue in the Senate would be disqualified for this noble public service, and any political slob who received the indorsement of such would be assisted, at least, if not put over, by sponsorship which should condemn him.

Of course, Mr. Roosevelt makes appointmens in a spirit of political malice, and it is not necessarily true that anyone he selects or approves is the best man available for the job in question. He is so political that, in the spirit of the Senators themselves, he might have waived merit and snubbed better men in order to strike a blow in a fight.

Nevertheless, in opposing Roberts, Senators Glass and Byrd gave reasons which, being honored by their colleagues, acknowledge politics as the first consideration in the selection of judges, and thereby give approval to the principle of political reprisal by the President in such matters. If politics comes first with them, why may not the White House place politics first, too, and wouldn't politics have come first if he had respected their wishes?

Stigma Attaches In Certain Cases

SENATORS there have been and are whose approval should be discredited and dishonored in the public interest. But the Senators work under an elaborate code of courtesy and co-operation, and though a member may be, by common consent, a priceless heel who never has felt an honest motive in his life, his colleagues usually respect his prerogatives as long as he observes a similar respect for theirs.

I lack further information beyond the fact that the President sent his name to the Senate for confirmation, but it seems plain on his record that much more serious objections should be offered, and in the public behalf, against confirmation of Gaston L. Porterie as judge of one of the newly created districts of Louisiana. Mr. Roberts was "personally" offensive and obnoxious to Senators Glass and Byrd, but would they inform themselves on Mr. Porterie's conduct as Huey Long's attorney general of Louisiana and resist with equal vigor the confirmation of a man who served a ruthless dictatorship which used the courts to whip its political opponents?

Personal Feelings Should Matter Little

AND, ALTHOUGH he has no record as a Federal judge as yet, is Porterie acceptable to Frank Murphy, the new Attorney General, at a time when he is making a general inquiry into the actions of men already serving on the Federal bench? Mr. Porterie's nomination indicates that up to confirmation politics governs the personnel of the bench in the view of Mr. Murphy, although it may indicate that he approves Porterie's record, which would be even more alarming. The personal prestige and feelings of Senators are of no public importance, but the Porterie nomination might be opposed in the interests of the court itself.

Copyright, 1939

C.I.O. Opposes Cut In Appropriations For Labor Board

The Congress of Industrial Organizations yesterday opposed any reduction in the appropriation for the National Labor Relations Board.

In a letter to members of Congress, Lee Pressman, C. I. O. counsel, urged that the "full amount of $3,230,000" recommended by the Budget Bureau be approved without any strings attached.

An appropriation to finance the board for the 1938-39 fiscal year is contained in an independent offices bill which the House will consider tomorrow. The appropriation approved by the House Appropriations Committee has not been announced.

Some critics of the board have advocated a curtailment of its funds.

New Faces in Congress

By Sotto

Wednesday—Representative Joseph W. Byrns (Democrat), of Tennessee.

Cities Of America

VII—Charleston: Genteel Lady

By Hazel Scaife Detwiler

(This is the seventh in a series of articles on the folkways and other aspects of certain cities in the United States. Previous articles have dealt with Cleveland, Philadelphia, Baltimore, Boston, Richmond and Buffalo. Later articles in the series will appear on successive Mondays in this space.)

IN APPROACHING Charleston, one should be neither sentimental nor sophisticated. The sentimentalist, in a mellow mood for antebellum graces, is doomed to disillusionment, for there is much that is unlovely in this little city. And the iconoclast is apt to meet with even greater disappointment, for if he goes with an open mind, he is sure to find the inescapable charm that tends to balance any sordidness which may meet his eye. But if one goes with neither reverence nor scorn, he will find much that is sad and much that is beautiful and come away with a measure of understanding of a community that is unique in this changing world.

To say that Charleston is overshadowed by its glorious past is trite, and not entirely true. Aside from certain inevitable twentieth century innovations, the present Charleston is probably little different from the Charleston of its heyday.

In Margaret Armstrong's biography of Fanny Kemble appears the following excerpt from the actress' diary, written a century ago:

We bumped on the Charleston bar on the morning of Christmas Day . . . The city is highly picturesque and although pervaded with an air of decay, 'tis a genteel infirmity, as might be that of a distressed elderly gentlewoman. It has none of the smug mercantile primness of the Northern cities, but a look of state, as of quondom wealth and importance, a little gone down in the world, yet remembering its former dignity . . . .

This is a perfect description of Charleston in 1939, and I do not doubt that it will be equally fitting in the year 2000.

COMING IN from the north by motor, the visitor is initiated into the old city by degrees. He drives over an excellent road past the Government radio station and a mile or so beyond, the airport; past the Navy Yard and into the town, which at this point is no different from any rather drab city in Ohio or Pennsylvania, except for the palmetto and live oak trees, and the low country smell of the salty marsh and sea. He passes railroad yards and a dump, and sees the Cooper River Bridge hurling its preposterous lengths of steel across the widening water. So far there is little evidence of the fascination of which he has so often heard.

Then, as Meeting street threads its way south, he begins to see older houses—nothing so impressive or stately as he had expected, but pleasant and charming and definitely right. Most of them, built squarely on the sidewalk, are tall and narrow, and are turned sideways to face the little courtyards and gardens, that retain a trace of greenery even in midwinter. Later in the spring, wistaria and azalea and oleander will splash their brilliant spectrum across his vision, but just now, the palms and English ivy are a grateful sight.

He passes the old Citadel with its parade square and fortress-like buildings, the slave block and several churches. And ahead he sees the spire of St. Michael's, with its weathervane and ancient clock. He drives on until he comes to the Battery and the gray waters of Charleston Harbor, where Fort Sumter rises, a tranquil monument to the bitter days of the Civil War.

He turns back and drives slowly up and down streets that lead inevitably to the water, for Charleston is on a narrow peninsula lying between the Cooper and Ashley Rivers. A glance at the street signs shows the part South Carolina history has played in naming these thoroughfares—Laurens, Pinckney, Tradd, Calhoun, Legare. Other like Council, Meeting, Market and Society, speak of the municipal life of the old city. Even royalty is not slighted, for there is a King, a Queen and a Princess Street, thus linking modern America with the Mother Country.

On his walks the visitor sees landmarks that have been restored, and some that survive not because of any care that has been given them, but because of their own sturdy integrity and soundness of construction. He sees appalling poverty accepted as a matter of course and observes churchyards which appear to have received more attention than many abodes for the living. He finds beautiful old houses that have degenerated into slums, and yet retain something of the dignity that was once theirs. This, he thinks, is Charleston. Architecturally sound, it has survived war and reconstruction, natural disasters and neglect.

On the other hand, he notes much that is fine along educational lines. The New Citadel, its impressive modern buildings on the bank of the Ashley River, is one of the best schools of its kind in the country, and the several hospitals are well equipped and progressive. Federal projects are afoot to bring about low rental housing and higher living conditions. The PWA is already preparing to convert one of the most crowded city areas into pleasant and comfortable homes for both white and colored. The old jail, built in the eighteenth century, will serve as a community building, which might seem ironic to the lingering shades of any malefactors.

TOPOGRAPHICALLY, Charleston is not unlike New York, both cities being built upon slender stretches of land between two rivers. But in New York commerce and industry have pushed the residential area far into the outlying districts, while in its southern counterpart, the "first" families have remained adamant to the march of progress, and still retain the choice locations near the water which their forefathers selected as ideal home sites.

In Charleston, traditions are entailed as jealously as estates in the Old World. The colored bell-ringer of St. Michael's is the son and grandson of bell-ringers of other generations, and his son is being prepared to follow in his steps. An outsider might buy an old mansion and restore it and spend the rest of his years lavishing care and affection upon the property, but to the ghosts of the past, he is an interloper.

It is not surprising to find an epitaph in one of the cemeteries that tells of a gentleman who had the misfortune to be born elsewhere than in Charleston. He was brought to the city as an infant, and reared in the Charleston way and manner. During his long and useful life he worked constantly for civic betterment, and died at a ripe old age, honored and respected by the citizens. Upon his tombstone is inscribed the ultimate tribute:

"ALMOST A CHARLESTONIAN"

Charleston is not only a city; it is a state of mind. There is about it an aura of complacence, probably derived from a predominantly English ancestry. For it is much like the self-sufficiency that characterizes our British cousins, who have demonstrated through the centuries the tremendous value of egotism as a national virtue. It has been said that to the Charlestonian the sun rises in the Cooper River and sets in the Ashley. While individuals may be enterprising and ambitious, Charleston, as a city, is content with the state of things as they always have been, as they are at present, and heaven willing, as they always will be.

Off The Record

By Ed Reed

"But, Officer—I told my voters I was very close to the President!"

Heated Emotions

By Ernest K. Lindley

Foreign Policy: A Real Issue

THE PRESIDENT'S thumb-nail summary of his foreign policy at his press conference Friday slithered over the real controversies.

The President wants to keep the United States at peace. There can be no doubt about that. His motive is not questioned by most of those who remain unconvinced that he is pursuing the policies best designed to keep us at peace.

We have been committed to no entangling alliances. But entanglement is possible without formal alliances, and alliances can be drifted into, as we know from our experience in the World War.

As the fourth and last point in his summary of his foreign policy, the President gave "national sympathy in the peaceful maintenance of the political, economic, and social independence of all the nations of the world."

Yes, but how is this "national sympathy" to be expressed? That is the kernel of the controversy.

In his annual message this year, the President gave a general answer when he said:

"But the mere fact that we rightly decline to intervene with arms to prevent acts of aggression does not mean that we must act as if there were no aggression at all. Words my be futile, but war is not the only means of commanding a decent respect for the opinions of mankind. There are many methods short of war, but stronger and more effective than mere words, of bringing home to aggressor governments the aggregate sentiments of our people."

NOTHING IS to be gained from asserting that this statement does not announce, or advocate, a change in American foreign policy. It may not be a change from the policy which the President has consistently regarded as the proper one. Certainly it is not a novel policy. It was the policy followed by the Hoover administration during the Manchurian crisis, when Secretary of State Stimson tried to bring about collective refusal to recognize a political change wrought in violation of treaties.

Mr. Roosevelt was following the same general line at the outset of his Administration, when, through Norman H. Davis, he put forth a plan whereby we could co-operate, by not interfering, with the application of League of Nations sanctions to an aggressor. This plan was to be dependent upon the attainment of a substantial disarmament.

During the next three years, however, the Administration moved away from that kind of policy and toward an entirely different one: a policy of neutrality. This policy was adopted by Congress in legislation which admittedly was imperfect, but was based on the supposition that the quarrels on the continents of Asia and Europe are not important concerns of the United States. At times the Roosevelt Administration seemed reluctant to follow this policy. In October, 1937, Mr. Roosevelt again struck boldly for the opposite policy of "quarantining" aggressor nations.

Neutrality Issue Cuts Party Lines

THE MECHANISM of the neutrality act is faulty, but it was intended, beyond doubt, to establish a policy of neutrality for the purpose of keeping the United States at peace in the event of major wars in Europe and Asia. The President's policy challenges the whole idea of neutrality. In Europe he proposes to put our strength behind Great Britain and France in ways that are short of war. He undoubtedly hopes to prevent a Nazi-Fascist attack on the European democracies.

There is a real issue here. It cuts across party lines and liberal and conservative lines. Many of the stanchest supporters of the President's policy are severe critics of his domestic program. Those who question the wisdom of his European policy include many of the heartiest supporters of his domestic program.

I don't profess to know what has led Mr. Hoover to change his mind since he left the White House, and emerge as an advocate of neutrality. But, on the whole, what he says now makes better sense to me than what he did as President, during the Manchurian crisis, Mr. Hoover, however, leaves a big loophole when he says that a wholesale aerial attack on European cities would so inflame our indignation that we 'could not be restrained from action." If that is so, it is good sense to do all we can now to frighten Hitler and Mussolini and to give the British and French all the help we can.

MR. ROOSEVELT undoubtedly could conduct his foreign policy more successfully if all criticism of it at home were silenced. The time is grave. Certainly very few people in this country want to give encouragement to Hitler, Mussolini, and Japan. But nothing is gained by pretending that profound and sincerely-held differences of opinion concerning our European and Asiatic policies do not exist: Mr. Roosevelt cannot obtain united support, such as he has had for his "good neighbor" policy in Latin America, by questioning good faith of critics.

The controversy over foreign policy has been worked up to a high key. The President, it seems to me, should take the lead in trying to calm overwrought emotions and explain what he is driving at. He has a better case than he made in his Friday press conference. There are excellent reasons for giving the British and French all the help and stimulation we can. There are excellent reasons, also, for using the utmost caution, lest we be swept down the road of 1914-1917. If the problem were coolly and intelligently discussed there might prove to be something approaching united support for a workable policy.

Copyright, 1939.

On The Record

By Dorothy Thompson

Thoughts After Hoover

THERE ARE several provocative passages in former President Hoover's speech. "The penetration of these ideologies . . . is an internal problem for each country where they penetrate. Ideas cannot be cured with battleships or airplanes . . . Our job of defense against . . . un-American ideologies is to eliminate their ideas and persons from our institutions."

In another passage of the same speech, Mr. Hoover says: "Any form of direct or indirect coercion . . . is force, and is the straight path to war itself."

Words Worth Taking Some Thought About

LEAVING THE immediate issues of foreign policy aside for the moment, these words are worth taking some thought about.

It is not, I think, quite true that "ideas cannot be cured with battleships." Ideas can certainly be spread and suppressed by the sword, and have been, from time immemorial.

A very large part of the world is Christian and not Mohametan because Christianity took up arms to combat it.

Right now, in Spain, ideas are being spread by the sword. Whichever side wins the present war there will exert a decisive influence over the cultural life of Spain and will therefore, if it continues in power, determine the basic "ideas" of the Spanish people.

"Ideas" in Czecho-Slovakia today are very different from what they were a year ago. So are "ideas" in Austria, and the change has not been persuaded. It is the result of successful force.

"Ideas" are also changing all through eastern Europe, by the mere specter of German power.

Appears Impressive For The Masses

THE WORLD tends to take on the ideological pattern of the dominating powers. Nothing is more impressive for the masses of people than worldly "success."

Anglo-Saxon concepts of parliamentary government and political freedom spread throughout the world because Great Britain was overwhelmingly powerful. If, by force, or by the threat of force, Fascist-totalitarian states come to dominate a large part of the world, Fascist-totalitarian ideas will spread even in countries not directly dominated by Fascist-totalitarian powers.

If Asia is militarily and economically dominated by Japan, and Europe and Africa by the axis powers, the chance of the United States remaining a free democracy or retaining anything like its traditional forms and values will be very small. For these forms and values could not be preserved, either in competition with a world organized along totalitarian lines, nor in a closed and withdrawn economy and culture.

Vital ideas always proselyte. They always spring from a conviction that they are of universal validity. Unless one deeply believes, for instance, that religious liberty is a universal boon, one will presently have no religious liberty at home.

Brutality Disliked By Americans

MR. HOOVER is aware of this when he says that "our humanity can be overstrained by brutality."

To have an extreme dislike of brutality is part of the American mental make-up, as it is of that of all the democracies that are left.

It is no part of the Nazi mentality.

This part of the American mentality was overstrained recently by the pogrom in Germany. Mr. Hoover himself "intervened" in Germany's internal affairs (according to the German interpretation) on that occasion. Not by force of arms, but by force of protest.

But to protest is to take a stand, and to take a stand is to set in motion diplomatic and political currents which eventually may influence what is the final arbiter of politics and diplomacy—namely, force.

Mr. Hoover says that "if wholesale attack were made upon women and children by the deliberate destruction of cities from the air, the indignation of the American people could not be restrained from action."

Thus while decrying any attempt on our part to define aggression, he does actually himself define it and defines it on behalf of the American people.

He says, in effect, that if nations whose ideas are opposed to brutality were bombed by those who accept brutality as a fact of nature the probability is we would send assistance to the victims.

He is perfectly safe in saying this.

Every poll shows that the people of the United States are convinced that if England and France were attacked we would be drawn into war, or into economic support.

But if we accept that in a hypothetical war London and Paris would be bombed, and that we would be drawn into a common defense against such brutality, then the first line of that defense would lie in France, would it not?

Ideological Questions Settled by Force

ACTUALLY what we are "standing" for—with all the final consequences that any stand may entail—is a world in which ideas are considered in reason.

The settling of ideological questions by reason is a fundamental part of the concept of democratic government.

And Mr. Hoover is right when he adjures us, first of all, to take thought of our own life at home. For less and less are we willing to listen to reason and more and more are we settling ideological questions by force—right here at home.

The examples are all around us, but let us take just one.

Some time ago Mr. Donald Flamm, of radio station WMCA, put Father Coughlin off the air, on the ground of a policy enunciated by all the large networks that time must not be sold on the air for one-sided controversial opinion but that active controversy must be confined to sustaining programs, where the time is given free and where both sides can be heard.

The answer of Father Coughlin's supporters was not to raise the important public questions of whether or not this is a good policy, and whether or not it is being violated by Father Coughlin and others, and what actually constitutes controversy and who ought to decide it.

The answer was to cry that Mr. Flamm was suppressing free speech and to proceed to organize economic sanctions—in the form of advertisers' boycotts—against Mr. Flamm's station.

At the same time these same followers have organized boycotts against other speakers with different opinions.

New Techniques Declared Need

BUT THIS action is itself a complete travesty of the fundamental idea of free speech. For if the answer to policy or opinion is boycott, who can, eventually, risk having an opinion?

All along the line, in American life, we are settling ideas by economic sanctions.

The German-Americans who boycott Jewish shops are using force to support ideas. So are the Jews who boycott German shops.

We need new techniques to combat ideological penetrations in our own country, and it seems to me we ought—if we are true to our traditions—to establish them in the realm of law, rather than of economic sanctions. And this applies to capital and labor, and politics, and everything else.

Ideological penetration in democracies occurs through the medium of free speech.

But what is "free" speech? Is the publication of anoymous and defamatory literature against a racial or religious group of American citizens "free" speech?

Have propaganda organizations the right to solicit funds without giving a regular and open accounting to the public of the sources and exact disposition of those funds?

The Dies committee would do well to consult the best possible legal advice as to how we can make "free" speech also responsible speech, and how we can prevent it from being abused by those who only use it in an attempt to destroy it, and with it our democracy.

Mr. Browder, for instance, fights for the Bill of Rights in order to achieve communism, after which he would, should he succeed, abolish the Bill of Rights.

Mr. Fritz Kuhn does the same thing.

Father Coughlin, while pretending to defend free speech, uses the instruments of economic force both to change a policy and to interfere with the free speech of others.

If forms of direct or indirect coercion are the path to war, we had better prepare to protect ourselves more vigorously against civil strife.

To sum up:

Ideas are spread by force. The concept that they should be so spread is itself an idea. The concept that they should be spread by free discussion and reason is a contrary and therefore hostile idea that may yet have to defend itself in arms—since no one can reason with a tank. And the spreading of ideas by economic sanctions—i. e., force—has already too deeply penetrated this democracy.

Copyright, 1939, New York Tribune Inc.

Listen to Dorothy Thompson on WRC tonight—between 9 and 9:30 o'clock.

The Once Over

By H. I. Phillips.

Our Own Gallup Poll

Question: Do you think those snatches of scenes from coming attractions should take up so much time in movie theaters?
Yes—18,978,540.
No—*11.
*All movie magnates.

Question: Are you for America as it is or do you think the hot dog, if uncontrolled, will get us in the end?
For America as it is—5,478,324.
Worried over the spread of indigestion—6,768,852.
Not voting—Secretary Perkins.

Question: Is the danger confronting Americans from the return of the bicycle growing?
Yes—1,467,890.
No—Maine, Vermont and Rhode Island.

Question: Do you think legislation in this country could be speeded up if all Congressmen wore roller skates?
Yes—4,321,879.
No—4,321,879.
Doubtful—Alf Landon.

Question: Since Vivien Leigh, a British actress, has been chosen to play Scarlett O'Hara, do you think all the male characters in "Gone With the Wind" should carry umbrellas?
Yes—18,956,722.
No—Gaumont.

Question (Daily Double): Do you think the world would be happier if an easier way were found to put a new ribbon in an old typewriter, and are you in favor of the Musica system in business?
No—345,786,229.
Huh?—7,472,333.

Copyright, 1939.

Finger-Free GLOVES

Here is the glove that fits the hand the way the hand is really made. Enjoy perfect finger freedom with this unusually smart glove designed by Merry Hull, who gave the world the most radical glove change in 100 years.

5.00

Hand Sewn, More Mannish Than Ever

Exclusive OSHKOSH LUGGAGE With Us

1141 Connecticut Ave.

Camalier & Buckley Fine Leatherware

2 Doors Above the Mayflower

Please help our "racket" drink Wilkins Coffee!

Service and Official Set Attend Craigs' 'At Home'

Mmes. Sheppard, McNary, Austin and Clark Assist at Tea Table, With Oumanskys, Petrescus, Weisers and Munillas Present

A record crowd of several hundred turned out for the "at home" given yesterday afternoon by the Chief of Staff and Mrs. Malin Craig. This was not only their last such party of the season, but may even have been their final official "at home," as the general is scheduled for retirement next summer.

The Chief of Staff's quarters at Fort Myer lend themselves admirably to entertaining, with the long drawing room, enormous dining room, and small conservatory where some of the overflow gathered yesterday. Gen. and Mrs. Craig received in the drawing room, with the former's aide, Maj. Carns Lee, making the introductions.

Yesterday's party was not limited to the Army set, but included members of Congress and diplomats.

The hostess wore a Dubonnet velvet gown and a cluster of white orchids tipped with green. Spring flowers were scattered in vases all over the lower floor, and a group of these blossoms, in a silver bowl, centered the tea table, with its silver candlelabra holding lighted tapers.

Senate Ladies Pour Tea

Pouring tea during the afternoon were Mrs. Morris Sheppard, in a black velvet dress with a becoming hat of the pancake type; Mrs. Warren Austin, Mrs. Charles McNary, Mrs. Bennett Champ Clark, Mrs. John C. O'Loughlin, whose husband is editor of the Army-Navy Journal; Mrs. Walter L. Reed, Mrs. Julian L. Schley and Mrs. Maxwell Murray.

Mrs. Lee, wife of Gen. Craig's aide, and Mrs. George Patten, wife of the commandant of Fort Myer, were among those generally assisting during the afternoon. Mrs. Lee was in a figured print and Mrs. Patten wore a frock of black crepe and satin. Her daughter, Miss Ruth Ellen Patten, who was also present, was in a green print.

Tea and coffee were served, as well as watercress and other sandwiches, candied lemon and orange, small frosted cakes, and other delicacies.

Being greeted on all sides were Gen. and Mrs. William Bryden, who were stationed in Washington for several years but who are now at Fort Bragg, N. C. Members of the diplomatic set present included the Siamese Minister, Phya Abhibal Rajamaitri; the Charge d'Affaires of the Soviet Embassy and Mme. Oumansky; Col. Teofilo Jasso, Military Attache of the Mexican Embassy; the Military Attache of the Rumanian Legation and Mme. Petrescu, the latter wearing a smart black frock with a high collar outlined in gold piping, and the Air Attache of the French Embassy and Mme. Weiser, who has recently joined her husband from France. The Military Attache of the Cuban Embassy and Senora de Munilla were also in the company.

Many From Congress Among Guests

Mrs. James Hamilton Lewis was an early arrival, and Senator and Mrs. Lister Hill were others from the Congressional set. The Speaker of the House and Mrs. William Bankhead, Representative and Mrs. Donald H. McLean, of New Jersey, and Representative J. Buell Snyder, of the Military Affairs Committee of the House were others noted.

Mrs. William D. Leahy, wife of the Chief of Naval Operations, was among the callers yesterday. In the group generally assisting was Mrs. William O. Ryan, whose black frock with a little jacket trimmed in sequins was one of the smartest there.

The many present from Army and residential ranks included Brig. Gen. and Mrs. Leigh Fairbank, Col. and Mrs. Harold L. Bull, Mrs. John Crane, who wore black velvet, and assisted at the party; Col. and Mrs. Paul English, Col. and Mrs. John W. Joyes, Mrs. Franklin Bell, Col. and Mrs. Cresswell Garlington, Col. and Mrs. Francis K. Newcomer, Maj. and Mrs. Harry Vaughan, Col. J. W. N. Shulz, Col. and Mrs. Haig Shekerjian, Lieut. and Mrs. Vance Hagen, Lieut. and Mrs. Herbert Gee and several hundred others.

Miss de Mauduit Fetes Elsie Hill

One of the gayest cocktail parties of the season was that given yesterday afternoon by Miss Yolande de Mauduit at the new apartment which she and her mother, Mrs. Griffin de Mauduit, have taken on N street.

Guest of honor was Miss Elise Hill, debutante daughter of Gen. John Philip Hill and Mrs. Hiram Bingham. Mrs. Bingham and Mrs. Russell Sard poured tea, and Mrs. de Mauduit assisted her daughter in receiving. The latter wore a dark red velvet dress and a corsage of gardenias.

Among members of the younger set present were the Second Secretary of the Argentine Embassy and Senora de Zuberbuhler, Mr. and Mrs. F. Moran McConihe, and the Misses Eleanor Flood, Alice Tuckerman, Caroline Cecil, Emily Davis, Edith Carlyle, Ann Sterrett, Emily Meyers, who will be presented by her mother, Mrs. French Meyers, at a dance on Saturday; Sally Holmes, Ruth Dove, Nancy Brereton, and Patricia Morris and Maisie Howard, sister debutantes of Miss Hill's.

Also Stratton Anderson, Hugh Wise, Mr. and Mrs. Phillips H. Clarke—the latter, the former Miss Suzanne Hill, is a sister of the guest of honor; Mr. and Mrs. Arnold Willcox, Larry Baker, jr., Miss Frances Andrews, Mr. and Mrs. Robert Knowlton, Douglas Hall, Samuel Biddle, Pendleton Hogan, Lee O'Brien and half a hundred others.

Miss Burns Is Engaged

Mr. and Mrs. James R. Burns, of Washington, announce the engagement of their daughter, Miss Marjorie Ann Burns, to George H. Bryon, of this city.

Miss Burns attended Notre Dame Academy and Roosevelt High School and is at present secretary to Dr. John R. Fitzpatrick, provost of Columbus University.

Mr. Bryon is a graduate of McKinley High School and attended George Washington University. He is connected with the Chesapeake & Potomac Telephone Co. and is enrolled at Columbus University.

The wedding will take place early in April at the Church of the Nativity.

Lady McAlpin Honored At Sampson Home Tea

Mrs. Odiorne Sampson and Miss Margaret Sampson entertained at tea yesterday afternoon in honor of their cousin, Lady McAlpin, wife of Sir Malcolm McAlpin, of Fairmile Court, Surrey, England.

With her two older sons, Malcolm and Kenneth, Lady McAlpin arrived in New York last Thursday and stayed at the St. Regis before coming to Washington. She will leave next Thursday to meet Sir Malcolm, who will arrive on the Queen Mary with their youngest son, Robin. The entire party will sail on Saturday on the Bremen for a cruise around South America.

12 Attend Supper Given By Mrs. Samuel Jack

Mrs. Samuel Sloan Jack entertianed at a supper last evening for 12 guests. The decorations, which were in keeping with Valentine's Day, included red and white flowers.

The guests were Col. and Mrs. R. E. Rowell, Miss Frances Williams, their niece; Mrs. W. G. Hawthorne, Mrs. C. C. Jerome, who is visiting Mrs. Hawthorne, Capt. and Mrs. C. T. Bailey, Capt. R. E. Hill and Maj. B. R. Kennedy.

A Kensington, Md., Family Group

Hessler Studio.

A new portrait of Mrs. Frank Weller and her young son, Frank, jr., taken at their home in Kensington. Mrs. Weller before her marriage was Miss Amelita Alfaro and is the daughter of the former Panamanian Minister here and Senora de Alfaro

Mrs. Grady Is Tea Hostess

Mrs. Henry F. Grady, wife of the Tariff Commissioner, gave a tea yesterday afternoon in honor of members of the Tariff Commission and their wives and Robert Lincoln O'Brien, former chairman of the commission, and Mrs. O'Brien. The party was held in the apartment of Dr. and Mrs. Grady at the Highlands from 5 to 7.

Pouring tea during the afternoon were Mrs. Felix Morley, Mrs. Charles Brand, Mrs. Basil Manly and Mrs. Henry Deimel. Assisting were Mrs. Dorothy McAllister, Mrs. Frederick Livesey, Mrs. J. Fred Essary, Mrs. Harry Hawkins, Mrs. Bulkley S. Griffin and Mrs. Joseph Goodale.

The hostess wore a black velvet gown with old Spanish turquoise jewelry.

Sponsors Named For Bridge Benefit

The final group of patrons and patronesses for the benefit bridge being given tonight by the Woman's Auxiliary of Providence Hospital has been announced by Mrs. William F. O'Donnell, president.

They include: Mr. and Mrs. Thomas J. Mangan, Dr. Raphael N. Manganaro, Dr. and Mrs. Charles C. Marbury, Dr. and Mrs. Leon A. Martel, Mrs. George J. May, Mr. and Mrs. William F. Montavon, Mr. and Mrs. C. P. L. Moran, Dr. and Mrs. Joseph Mundell, Mr. and Mrs. Frederick V. Murphy, Dr. and Mrs. Francis M. Murray, Hon. and Mrs. J. Edgar Murdock, Dr. and Mrs. J. L. B. Murray, Mr. and Mrs. George H. O'Connor, Miss Catherine O'Donnell, Dr. Paul O'Donnell, Mrs. William F. O'Donnell, Dr. and Mrs. William F. O'Donnell, Dr. and Mrs. James O'Keefe, Dr. and Mrs. Charles P. Neill, Dr. and Mrs. Lester Neuman, Dr. and Mrs. L. B. Norris, Mr. Charles Pace, Mr. and Mrs. John J. Payette, Dr. and Mrs. D. P. Penhallon, Mr. and Mrs. Ralph Pollio, Dr. and Mrs. M. Prosperi, Mrs. E. Purcell, Dr. and Mrs. Paul Putzki, Dr. and Mrs. J. Winthrop Peabody, Mr. and Mrs. Henry I. Quinn, Dr. and Mrs. J. Raymond Ready, Mr. and Mrs. John A. Remon, Dr. Frederick A. Reuter, Mrs. D. L. Rice, Mrs. Mary A. Rice, Mr. and Mrs. Leo Rover, Dr. and Mrs. Fred R. Sanderson, Miss Agnes A. Saul, Mrs. B. F. Saul, Dr. and Mrs. Henry R. Schrieber, Mrs. Vincent Sebold, Dr. Francis T. Sharpe, Mr. and Mrs. J. Edward Shaughnessey, Dr. and Mrs. Richard F. Shaw, Mrs. D. C. Shea, Dr. and Mrs. Frank R. Shea, Mr. and Mrs. W. A. Simpson, Dr. and Mrs. William J. Stanton, Mr. and Mrs. Harry Somerville, Dr. and Mrs. Charles Suraci, Dr. and Mrs. A. J. Steinberg, Mr. and Mrs. Harold Taltawell, Hon. and Mrs. Joseph P. Tumulty, Dr. Clarence Weaver, Mrs. Francis R. Weller, Dr. and Mrs. Charles S. White, Mrs. Alfred C. Whitton, Mr. and Mrs. Bernard Wise, Dr. A. W. Valentine, Dr. and Mrs. Paul C. Van Nata, Mr. and Mrs. John F. Victory, Dr. and Mrs. J. Ellsworth Virnstein.

To Have Book Review

The February book review for the American University Women's Guild will be held this morning at 11 o'clock at the home of Mrs. Walter A. Jones, 2325 Wyoming avenue. Mrs. M. C. Batchelder will review "Gabrilowitsch."

Entertain Guests

Mr. and Mrs. George Bowie Chipman have as house guests Maj. Gen. and Mrs. Benjamin D. Foulois.

Bernard Harrisons Feted by Burlings And C. G. Parkers

A number of luncheons and dinners made yesterday gay for members of Capital society.

Mr. and Mrs. Bernard Harrison, of New York, were guests of honor at a luncheon given by Mr. and Mrs. Edward Burling, jr., at their country home in Virginia and were feted last evening at dinner by Mr. and Mrs. Chauncey G. Parker, jr. The Harrisons, who lived here for several years, spent the week-end in Washington.

Mr. and Mrs. Hugh D. Auchincloss also entertained at luncheon yesterday at "Merrywood," their home at McLean, Va.

Will Address Picture Council

Nathan D. Golden, chief of the Motion Picture Division of the Bureau of Foreign and Domestic Commerce in the Department of Commerce, will speak before the Motion Picture Council at its meeting tomorrow morning at 10:30 in the Y. W. C. A., Mrs. Frank A. Linzel, the president, has announced.

Mr. Golden has been associated with the industry for 25 years, since as a youngster, he stopped in the theater after school to do odd jobs. He has been in the production, distribution, exhibition and equipment fields.

He is a member of the American Projection Society and a life member of the Projection Advisory Council which, in 1930, conferred on him the first annual gold medal plaque of merit award offered by it for contributions to the field of motion picture projection.

He became assistant chief of the Motion Picture Section of the Bureau of Foreign and Domestic Commerce in 1926 and its chief in 1933.

Betrothed Couple Given Surprise by Friends

Miss Dorothy Burch, daughter of Dr. and E. W. Burch, and Joseph T. King, jr., whose marriage will take place next Tuesday at St. Anne's Church, were guests of honor at a surprise party given Saturday evening at the Shoreham Blue Room by a group of their friends.

Among those in the company were Mr. and Mrs. Ralph S. Boyd, Mr. and Mrs. Robert Hayes, Mr. and Mrs. Stanley Welles, Mr. and Mrs. Willaim Jones, Mr. and Mrs. John R. McDonald, Miss Martha King, Dr. Allen E. King, Dr. John Wynkoop and Thomas McKevitt.

Miss Carolyn Nash Entertains 100 at Cocktail Party

Miss Carolyn Nash entertained at a cocktail party for 100 guests yesterday at the Shar-Zad room of the Carlton Hotel, where she has been staying on her annual visit to the Capital.

Assisting the hostess were a group of friends, including Mrs. James Hamilton Lewis, Mrs. Mark Bristol, Mrs. J. L. Houghteling, Mrs. Albert Niblack, Mrs. Arthur MacArthur, Mrs. George Steele, Mrs. McCeney Werlich, Mrs. John Magruder, Miss Alys Downing, Miss Virginia Hunt and Mrs. Walter R. Tuckerman.

Miss Nash will leave with Mrs. Werlich Saturday for a trip to Mexico City. She will pause in Washington briefly in March before sailing for Europe, where she spends a great deal of her time.

Mme. d'Aulby To Give Concert

Diplomats and cave-dwellers are among the patrons for the concert to be given tomorrow evening at the Washington Club by Mme. Malda Fani d'Aulby, Italian lyric soprano. Miss Anna Wolcott Archibald will give an informal supper for Mme. d'Aulby afterwards at the Hotel Roosevelt.

Patrons for the concert include the Turkish Ambassador and Mme. Ertegun, the Mexican envoy and Senora de Castillo Najera; the Minister of Guatemala and Senora de Recinos; the Siamese Minister and Mme. Rajamaitri; the Minister of Greece, Demetrius Sicilianos; the Charge d'Affaires of the Italian Embassy and Senora de Cosmelli; the Charge d'Affaires of Honduras and Senora de Caceres; Mrs. Edward Goring Bliss; Maj. Gen. and Mrs. Hanson Ely, Col. and Mrs. Joseph Cecil, and many others.

Layman's Music Course Will Start Thursday

Members of the Washington Layman's Music Course have inaugurated a series of lectures for concert listeners during February and March on Thursday at 11 in the home of Mrs. Edwin B. Parker, 2001 Twenty-fourth street.

Mrs. Elliott Thurston has been named chairman of this morning study group.

Miss Harriett Johnson, director of the Layman's Music Course, will discuss opera, from Gluck to Wagner, at her next lecture on Thursday evening at 8:30 at Barker Hall.

Pennsylvanians To Hold Dance

Over 300 Pennsylvanians residing in Washington are expected to attend the annual dinner and dance of the Pennsylvania Luzerne Country Club to be held Thursday evening, February 16, at the Army Navy Country Club.

Among the honored guests invited are Senator Joseph F. Guffey, former Lieut. Gov. Thomas Kennedy, Ramsey S. Black, Third Assistant Postmaster General; Representative Francis E. Walter, Representative P. J. Boland, Representative J. Harold Flannery, Representative John J. Dempsey, and Representative Michael J. Kirwan.

Members of the committee for the party are Thomas J. Mangan, jr., Paul F. Gibbons, Andrew B. Glodek, William J. Farrell, Edward M. Feeney, M. J. Torlinski, Dr. W. V. Connors, D. L. Boland, Dr. Joseph F. Elward, Charles L. Levy, Walter Joyce, John B. McGinley and Miss Rhea McGarvey.

Others are William Weber, George Cassidy, Joseph Gibbons, Phil Maher, Miss Blanche Keating, Thomas Fitzgerald, Col. William F. Murphy, J. Russell Yates, Mrs. Loretta Collins, Miss Leona Reilly, and Miss Mary Frances Ward.

Andrew B. Glodek is in charge of reservations.

Mrs. McFadden Honored at Tea

Mrs. Frances E. McFadden, newly elected chairman of the United Democratic Women's Clubs of Maryland, was guest of honor at a tea given at Star Hall, Thirty-seventh street and Rhode Island avenue, Mount Rainier, Md., yesterday. Mrs. Daisy LaCoppidan was chairman.

In the receiving line were Mrs. Robert Mead, of Calvert County; Mrs. Thomas McDonough, Charles County; Mrs. Maud Gardiner, of St. Mary's County; Mrs. Marguerite Roberts Miller, Mrs. Ella Q. Nalley and Mrs. Arthur Hepburn, and Mrs. Ray Bollinger, of Prince Georges County.

They were assisted by Mrs. Irene Connor, Mrs. Betty Tayman, Mrs. Ruth E. Martin, Mrs. John S. White, Mrs. Dorothy Staples, Mrs. J. Guy Bell, Mrs. Viola Lyons, Mrs. H. B. Mayhew, Miss Helen Bock, Miss Bessie Phelps, Mrs. Ellen V. Miller, Mrs. Mary Camfield, Mrs. Louis Kitch and Mrs. Nancy Bartolini.

Guild Sponsors To Attend Play

Socially prominent subscribers to the Theater Guild series will be among the audience when the play, "Of Mice and Men," opens tonight at the National Theater.

Among the subscribers who are expected to be in their accustomed seats tonight are Mr. and Mrs. Charles S. Abell, Mr. and Mrs. Frank Ashbrook, Mr. and Mrs. Frank C. Baldwin, Dr. and Mrs. George Bowerman, Miss Mary B. Adams, Mrs. Harrison Brand, Dr. and Mrs. Edgar P. Copeland, Commander and Mrs. Atherton Macondray, Mr. and Mrs. Louis G. Caldwell, Mrs. Karl W. Corby, Mrs. John H. Dwight, Dr. Alexander V. Dye, Mrs. William Corcoran Eustis, Mrs. Henry Parsons Erwin and Mrs. Robert E. Lee.

Women Democrats To Fete Mrs. Lewis

Mrs. James Hamilton Lewis, wife of the senior Senator from Illinois, will be honor guest at the weekly luncheon of the Women's National Democratic Club today at 1 o'clock. An extensive traveler, Mrs. Lewis will give an informal talk on "Recent News from Foreign Lands."

Mrs. Edward B. Meigs, former president of the club, will preside and introduce the speaker. Mrs. Wilbur W. Hubbard, president, will be present at the luncheon, which is expected to be one of the largest in the weekly series of the club.

The Hunt Country

By Nina Carter Tabb

THIS WAS quite a glamorous week-end in the hunt country. Errol Flynn and his beautiful wife, Lily Damita, are staying with Mrs. John Hay Whitney at Llangollen, and Mr. Flynn hunted with the Middleburg pack on Saturday when they met at Irvin Leith's place.

Thirty people were out, and many more were prevented from attending when their cars got stuck in the muddy roads and flooded creeks. Mr. Flynn rode well and was mounted on one of Mrs. Whitney's best hunters. Miss Damita followed the hunt in a car.

MR. AND MRS. Franklin D. Roosevelt, jr., came up from Charlottesville with Winston Frost and stayed with Mr. Frost's parents, Mr. and Mrs. Harry Frost at Frostfields. Jack Vietor, of Washington spent the week-end at Llangollen.

All the above people attended the dinner given on Saturday by Miss Connie Regan and her sister, Mrs. Regan McKinney. The party took place at Burrland and was in honor of their house guests, Mr. and Mrs. John Monks, jr., of New York. Mr. Monks is co-writer of the play "Brother Rat," describing life at V. M. I.

Others at the dinner were Mr. and Mrs. Robert Young, Mr. and Mrs. Milton McCoy, Mr. and Mrs. Charles Cushman, Dr. and Mrs. Robert Boothe, Mr. and Mrs. Walter Fred, Mr. and Mrs. James Hamilton, Mr. and Mrs. Lloyd Tabb, Mr. and Mrs. Turner Wiltshire, Mr. and Mrs. Holger Bidstrup, Mrs. Rosemary Ward, Mrs. Silvie Hazard, Miss Ann Nicholas, Miss Willett Leach, Jack Keith, John Peyton, Prosser Tabb, William Hulberth, Henry Frost, James McCormick and Henry Nevin.

MRS. AMORY PERKINS gave a tea on Saturday for her son, Charles E. Perkins, jr., who had come from V. P. I. at Blacksburg, Va., to spend his twenty-first birthday with his mother. There was an enormous birthday cake, and the party was so gay that the last guest did not leave until after 9 o'clock.

Among the out-of-town guests were Miss Margaret Lewis Byrd, of Winchester, and Miss Eleanor Flood, of Washington; Louis Catlin, of Philadelphia, and Bobby Woods and George McIlvaine, of Washington.

STEPHEN CLARK gave a cocktail party yesterday afternoon. He is honorary whip of the Middleburg Hunt.

Miss Georgia Herbert, of Columbia, S. C., who is attending Sweet Briar College, is visiting Miss Elizabeth Turner for several days. Miss Turner gave a luncheon yesterday for her guest and in the afternoon Mrs. Walter Fred entertained at a cocktail party for the pair. Miss Anne Cook, Miss Lisbeth-Anne Abbott and Charles Webb, of Charleston, S. C., spent the week-end with Mrs. Fred.

The Redland Hunt held its annual committee meeting recently and set the date for the point-to-point races, which will be held on Saturday, March 4, at 2 p. m. They will have three races: a pair class for the Terpenning Cup and a heavyweight race, also the open race for the Redland Bowl.

HUNTING LOG
TODAY'S MEETS
Virginia
Blue Ridge Hunt, Woodley, 10 a. m.
Orange County Hunt. For time and place of meet call The Plains telephone operator.
Middleburg Hunt. For time and place of meet call Middleburg telephone operator.
Warrenton Hunt. For time and place of meet call Warrenton 318.
Maryland
Elkridge-Harford Hunt, Hope Hill, 11 a. m.

Miss Collier Becomes Bride

Mr. and Mrs. William Saunders Buttfield, who were married on Saturday in Charlottesville, Va., will make their home at the estate Mr. Buttfield recently acquired near there.

Mrs. Buttfield is the former Miss Constance Ann Collier, daughter of Mrs. Norborne Page Cocke and the late Dr. Dana Monroe Collier. Mr. Buttfield is the son of Mrs. John Edward Lancaster and the late Marson Innis Buttfield.

Their wedding took place at 8:30 p. m. in Christ Church, the rector, the Rev. Robert Gibson, officiating. The bride, who was given in marriage by her brother, Dana Monroe Collier, jr., wore a gown of white tulle with a three-quarter length veil of the same material. She carried white orchids and lilies of the valley.

Miss Sara Joyce Beasley, of Nashville, Tenn., was maid of honor, and Mrs. Truman Monroe Dodson, of Charlottesville, was matron of honor. The bridesmaids were Miss Ann Donald, cousin of the bride, of Birmingham, Ala.; Miss Jeanne Baldwin, of Lynchburg, Va., and Miss Jacquelin Wood, of Covington, Ky. All were dressed alike in turquoise blue taffeta with small hats of turquoise blue tulle trimmed with pink rosebuds. They carried old-fashioned bouquets of pink sweetpeas.

Howard Haffner, of New York, was best man, and the ushers were Manderville Mullaly, Waring Streeby and William McDonald, all of Long Island; Truman M. Dodson, F. Bradley Peyton, Thomas Craven and Howard Buts, of Charlottesville.

A reception at the Farmington Country Club followed the ceremony.

Opera Stars To Be Guests

Mrs. Edward R. Burke, president of the Women's Congressional Club, and Mrs. Ralph Brewster have issued invitations to a reception on Wednesday, February 15, in honor of the stars who will sing here for the program of grand opera to be given from February 13 through February 16 at Constitution Hall.

On the committee of arrangements for the party are Mrs. Millard Tydings, wife of the Senator from Maryland; Mrs. Emmett O'Neal, wife of the Representative from Kentucky; Mrs. Charles L. McNary, wife of the Senator from Oregon; Mrs. Richard Kleberg, wife of the Representative from Texas, and Mrs. Clarence Hancock, wife of the Representative from New York.

Some of the grand opera stars who will be guests of the club are Mme. Emma Redell, Margarita Salvi, Lucy Monroe, Frederick Jagel, Joseph Bentonelli, George Rasely, Joseph Chekova and Francis Barnard, some of whom will sing for the entertainment.

Congressmen's Wives Will Elect Officers

Mrs. Jesse P. Wolcott, secretary, has called a luncheon meeting of the Seventy-second Club, composed of wives of members of Congress elected to the Seventy-second Congress. The luncheon will be held today at Wardman Park at 12:30 and election of officers will take place.

Mrs. Byron Harlan, of Ohio, was formerly president but did not to return to Washington as her husband was defeated. Mrs. Howard W. Smith, of Alexandria, is treasurer.

Notes of Society

Official and Residential

The Minister of Egypt and Mme. Hassan have issued invitations to a reception on Saturday from 4:30 to 6:30 in celebration of the birthday of King Farouk I of Egypt.

Representative John M. Powell, of Williamsburg, Va., has taken a suite at the Hotel Roosevelt.

Mrs. Georgette Ross Howard has returned from Lynchburg, Va., where she was honor guest at a tea following a recent talk at the Women's Club. Mrs. Howard will discuss the President's foreign policy and the situation in Palestine at her current events lecture at the Sulgrave Club tomorrow morning at 11:30.

Mr. and Mrs. W. D. Osgood, of the Argonne, were at the Park Lane in New York preparatory to sailing on Saturday on the Conte de Savoia for a Mediterranean cruise.

Mrs. E. A. Wheeler and Miss Louise J. Wheeler, of Washington, are at the Barbizon Plaza Hotel in New York.

Mr. and Mrs. Francis H. McKnight have come from their home in South Pasadena, Calif., and are at the Shoreham before moving to the house which they have taken for the remainder of the winter. Mr. McKnight's sister-in-law, Mrs. T. H. B. McKnight, resides in Washington.

Mr. and Mrs. W. R. Smith, of Pittsburgh, are at the Raleigh en route to the South.

Dr. and Mrs. Edward G. Dolan are at the Commodore Hotel in New York. Also staying there are Mrs. Mildred E. Allen and Mr. and Mrs. Robert W. Shafferman, of this city.

Mrs. James Farmer, of the Mayflower Hotel, is at the Commodore in New York.

Miss Elinor McKinley and Mr. and Mrs. William Willard, of Washington, are at the Barbizon Plaza Hotel in New York.

Miss Emily H. Dutton, dean of Sweetbriar College, spent the week-end at the Dodge. Mr. and Mrs. E. H. Colley, of West Newton, Mass., are now stopping at that hotel.

STEINWAY PIANINO
An exquisitely beautiful piano of console type and astonishing tone. See. hear. play it. $550
DROOP'S • 1300 G

be the Girl Friend of a Whirling Dervish on Valentine's Day February 14th

Say it with a Photograph ...Taken in our Studio.

Special! 2 for 1.50

Splendid pictures of you . . . each in a charming VALENTINE GIFT FOLDER with envelope, ready to mail.

Photo Studio — Kann's — Downstairs Bookshop

DINNER DANCING
Dinner, $2.00; Sat., $2.25
Cover, 55c; Sat. & Hol., $1.10
No Additional Cover for Dinner Guests
The Shoreham

The Integrity of the store from which you buy is of Importance

Julius Garfinckel & Company

OUR SUITS

WITH THEIR OWN MATCHING TOPCOATS

new groups at
$49.75
$59.75
$69.75
Third Floor

MAKE THE PERFECT THREE-PIECE ENSEMBLE FOR NEW SPRING WARDROBES. REFRESHING PASTEL COLORS, AND THE DARK SHADES, TOO, PROVIDE A SELECTION SURE TO YIELD THE RIGHT SUIT FOR THOSE TRAVELING SOUTH OR FOR IMMEDIATE WEAR IN WASHINGTON. ONE OF THE ESPECIAL DELIGHTS IN SELECTING HERE IS THE QUALITY AND EXCLUSIVE STYLING WHICH OUR NAME OFFERS TO DISCRIMINATING WOMEN AND MISSES.

F at Fourteenth

Mary Haworth's Mail

Should Girl Finish High School Education or Seek Job in Order to Buy Comforts of Life?

DEAR MARY HAWORTH: Last semester I left school in my third year because my father was ill and unable to work. I was fortunate in securing a position and was a great help to the family. But last month, due to slack business, I was forced to leave my job. Since then, I have been unable to find other employment. My father is quite well again and has secured a position.

My parents have decided that I should go back to school now and complete my education. However, I feel that I shouldn't, because I feel much older since I have been working, and I would be almost 20 before I could graduate. Also, I feel I will get another position and be able to help the family again, for while my father is working, his position is not stable.

For another thing, I am very fond of fine clothes, which, of course, my parents cannot give me. I like a well-furnished home and many other things which I cannot have unless I work. I have explained to my parents that I could go to a secretarial school at night, if they feel that schooling is so important, but they have made no reply. My problem is this: Shall I return to school or get a position and continue my education at night? The new term starts February 6, and if I should go back, I would want to be on time, so please advise me at once.

UNDECIDED.

Vocational Expert's Answer

DEAR UNDECIDED: I have just discussed your question with an expert in the field of vocational guidance, who is emphatic in recommending your return to day school. "By all means go back," he said. "More and more is business demanding a high school diploma from the person who expects to take a position of any promise, leading to any sort of advancement. The newcomer to the business world who is looking for work with a future can't afford not to have his high school diploma."

Your age, he says, "is by no means against you," and he further remarks that "while night school is all right for persons who have no alternative means of getting higher education, it's a long drawn-out process and imposes a heavy strain on young girls, particularly. When a choice can be made between working by day and studying at night, on the one hand, and devoting one's energies full time to getting a diploma by daytime study, on the other hand —no sensible girl would hesitate to choose the latter course."

He explained that "usually it takes two or more years to get, by night school study, the equivalent of a year's day time instruction; and it means taking two or three classes a night. Tell this girl," he said, "to be sensible and forego, at least until she is graduated, her taste for 'fine clothes and those other things' which she cannot have unless she pays for them. After she has her high school diploma, she will have better luck finding a job, the satisfaction of looking prospective employers straight in the eye when they question her about her education, and a better right to spend her salary on little luxuries than she would have if still buying her education piecemeal." I consider this sound advice and I hope you will follow it.

M. H.

A Superior Difference

DEAR MARY HAWORTH: The plight of your tall girl reminds me of an incident. Several years ago it became necessary to select a girl to christen the battleship, North Dakota. The University of North Dakota selected the tallest girl in the college, who measured 6 feet 4 inches and was said to be of perfect proportions. She made such a hit that her photograph was carried in every metropolitan newspaper in the country. She came of a family of four girls, three of whom were over 6 feet tall. I only hope that "Self Conscious" learns to cherish the thought that she is "not as others;" that she "stands out" from the crowd; that she owns a distinct, and superior, difference. Sincerely,

M. C. P.

Height No Detriment

DEAR MARY HAYWORTH: Is it necessary to remind "Self Conscious" of one outstanding example of feminine popularity, to whom nearly 6 feet of height has been no detriment? I refer, of course, to the First Lady of the Land. Yours faithfully,

M. S. H.

Work for 'B. R. J.'

DEAR MARY HAWORTH: If "B. R. J." whose letter you published on February 1, cares to get in touch with the Women's Auxiliary of St. Alban's Church, she might find there the opportunity she is looking for—to be of service to those in need. The work of this auxiliary falls into many categories and she could take her choice. St. Alban's is an Episcopal Church, and of course she may not be an Episcopalian nor care to become one—but we'd love to have her with us. Yours sincerely,

MRS. E. C. F.

And Still More Work

DEAR MRS. E. F. C.: If "B. R. J." cares to communicate directly either with you or with me, she will find plenty of work cut out for her. I have had several telephone calls pursuant to publication of her letter in Wednesday's column, some of them reporting personal need of her altruistically offered services.

M. H.

Miss Haworth will be glad to help you in solving your problems. Write her in care of The Post Woman's Page.

Tea Time Dainty

Keep tea-time in mind when you have left-over pie dough. Cut two-inch squares out of thinly rolled dough and spread grated cheese mixed with chopped dates or raisins over them. Add a few nut meats and some cream. Turn over three-corner wise. Press edges together and prick the tops. Bake until the dough is well browned and slips off the pan easily—about 8 minutes. Serve warm or cold.

Suit Sailor Signals Spring

A new spring hat will do wonders for your self-confidence, to say nothing of the zest it will give your dreary-looking winter woolens. For conservatives who feel silly in coy straw bonnets in the dead of winter, here is the perfect compromise. This hat is of firm, sleek fur felt in the simplest of straight sailor brims. Tailored grosgrain bows and bands are the sole trimming against luscious spring colors, such as flamingo beige with brown and Persian coral with wine. The right hat for tailored suits under fur swaggers

The Gentler Sex

By Malvina Lindsay

A Yard of Chintz

"Ladies, today, in this the first of our little series of talks on 'How to Hold a Husband,' I want to discuss home decoration. Divorce court statistics show that a large percentage of broken marriages is due to the failure of the wife to make her home a little castle, a little bower of Eden, an inviting little love nest. It has also been discovered by many of the big psychologists that the reason so many men seek diversion at the lodge, the drug store, the prize fight, or at their offices after working hours is because their homes are not sufficiently alluring.

"Now often a woman goes blindly on losing her husband's love and fidelity because she fails to add those simple little touches—such as a graceful bouquet of flowers daily, bright new slip covers or drapes, a colorful picture or other gay trifle that will make the home restful, charming, *distingue*. Ah, but I hear you say, 'What about the expense?' Ladies, this is not a matter of money, but of taste and ingenuity. Any woman with a true feminine knack of home-making can go into a perfectly bare room and with a yard of chintz and some inexpensive trifles transform the place into a magazine picture.

Chintz Needs Elastic Qualities

"Let us now see how this may be done. First, suppose you have a yard of chintz—surely *any* woman can buy a yard of chintz—or perhaps two or three yards. Now then, let's look at your windows. They are bare, drab, uninteresting. But that can be easily remedied. Just put up some Venetian blinds and let your colorful chintz hang in graceful draperies at the sides.

"Or, perhaps a better plan would be to take your yard—or yards—of chintz, and make slip covers to liven up your old furniture. You can run them up in just a jiffy—or if you are inexperienced in sewing, you can easily have them made to order at the department store where you buy your chintz. Now, still using your Venetian blinds, you can have solid color drapes at the windows to emphasize some color note in your chintz.

Next, using your chintz as—well, shall we say, the theme motif for your room, select an attractive floor covering. A Chinese rug in soft shades keyed to the colors of the chintz would be effective. Or a good broadloom—and by the way, ladies, it always pays to buy a GOOD broadloom—in solid color to intensify some note in your chintz would be most fetching.

A Few Objets d'Art Will Help

"Now you have met the basic needs for your room. There is little more to do. Build some bookshelves around your room and line them with gay-colored volumes that pick up the colors in the chintz. For the walls get pictures in the modernistic style with great blobs of color which will make another tie-up with the chintz. A few black and white etchings also would make an effective contrast to your chintz color scheme. Then on your Chippendale table have a lamp with a colored base to pick up a color note in the chintz. For your mantel have some delicate figurines and other objets d'art and of course a beautiful vahse of some kind, preferably in one of the softer shades of the chintz pattern.

"Finally, of course, you will see to it that every day your vahze has a bouquet of fresh flowers—carnations, sweet peas, roses, anything that will tie in with the manifold colors of your chintz. In fact, several vahzes of flowers about the room could be keyed to the color motif of your chintz. Nothing caters to a man's sense of beauty so much as a room full of fresh, fragrant flowers. If nothing more, have a single American beauty rosebud in your mantel vahze each day. It will express your own love of the beautiful, act as a magnet to draw your husband to his home, and tie in with all the richer shades of your chintz.

"These are just a few suggestions, ladies, but you see how simple it all is, if you start in merely with a love of beauty—and a yard of chintz."

Veils Give Dash To Spring Hats

New York (AP).—The use of veils is one of the most interesting notes for spring. Hats are made of them, trimmed with them, swathed with them until they are almost as important as straws themselves. Dotted veilings swirl around turbans finished with veiled ends to swathe the throat. Crisp veilings are folded into flat braids and rolled 'round and 'round to make sailor brims or crowns.

Veils are drawn over crowns and tied under chins in a manner reminiscent of horseless carriage days

Today's Menu

By Alice Clayton.
The Post Food Editor.

(Menus utilizing week-end left-overs)

BREAKFAST

Mixed chilled fruit juices
Creamed sweetbreads Egg omelet
Cinnamon toast Apple jelly
Hot coffee Milk for children

LUNCHEON

Clear clam broth Cheese straws
Barbecued steak sandwich
Hot sauce
Mint-pineapple crush topped with sherbet
Assorted nuts

DINNER

Unusual meat loaf Savory gravy
Escalloped potatoes
Baked carrots
Whole wheat rolls
Sweet country butter
Baked apples filled with mincemeat Hard sauce
Sugar cookies Black coffee

UNUSUAL MEAT LOAF

Mix the following ingredients: ½ pound of ground sausage meat, ½ pound of ground beef (chuck), ½ cup of rolled, dry bread, 2 tablespoons of minced parsley, 2 tablespoons of minced celery, 1 or 2 egg yolks, ¼ teaspoon of salt and ⅛ teaspoon of paprika. Shape into a loaf that is 1½ inches thick. Place in a small roaster. Add ¼ of an inch of boiling water and cover with a lid. Bake for 50 minutes in a moderate oven. Baste several times.

Your Figure, Madame!

By Ida Jean Kain

Octogenarians Retain Sports Championships By Keeping Fit

IF YOU have any notion that octogenarians are strictly a group of venerable but feeble gentlemen who creak when they walk and are loathe to stir from a comfortable armchair, you ought to pay a visit to the New York Athletic Club. Some of its 70 and 80 year old members are still going so strong that they carry off the honors in competition with much younger athletes.

There's O. L. Richard, known as the No. 1 Man of the club. Richard's membership dates from 1875 and fellow club members were pleased but not greatly surprised recently when they heard he had won the ice skating contest in St. Moritz. As a matter of fact, it was rather expected of him, as he has won a number of other contests and keeps in training by skating every other day. When he can't arrange this, Richard turns to golf, but he finds it tame sport compared with ice skating and with the boxing and wrestling of his younger days.

Plays Golf at 78

On the other hand, Robert H. Goffe, who is only 78, gets plenty of exercise and enjoyment out of golf. He is a charter member of the famous Winged Foot Club and plays there several times a week. Mortimer Bishop, also in his seventies, used to be a middle distance runner and his sharp eyesight is an endless topic of discussion at the important track meets where he acts as timer. A man has to be in fine physical condition to have such good eyesight at that age.

These veterans owe their splendid health to the life-long practice of getting enough exercise. When a man is in superb condition at 70, you may be sure that he always has kept fit.

Most of the Athletic Club members are business or professional men with no more time for exercise than you have. But they have found that regular workouts at a gymnasium help them to keep up the pace of business. They go two or three times a week, do stretching exercises, practice with dumbbells, or jog about the track or play hand tennis for their exercise. The main idea is not to excel at any of these athletic feats, but to keep their efficiency at its zenith until they are ready to retire. That is exactly what the average man wants to do.

Join Gymnasium

If you are too pressed for time to engage in the sports activities that will keep you fit, join a good gymnasium—not one that will attempt to turn you into a strong man, but one that is satisfied with keeping you in top form. And if you can't do that, practice your calisthenics at home.

MAN SIZE REDUCING MENU

	CALORIES
BREAKFAST	
Orange Juice, ½ glass	50
Toast, 2 slices	150
Fried egg, 1	100
Butter, 1 pat, ¼ inch thick	50
Coffee, 1 tsp. cream, 1 rounded tsp. sugar	50
	400
LUNCHEON	
Tomato soup, 1 cup	100
*Ham and cheese on rye bread (mustard—no butter)	300
Chopped vegetable salad with 1 tsp. French dressing	100
Glass of buttermilk	80
	580
*1 slice boiled ham, 1 thin slice of Swiss cheese, 2 slices rye bread, lettuce, mustard, no butter.	
DINNER	
Roast lamb, 2 slices (3½x4½x½ inches)	200
Mint jelly, 1 tsp.	100
Baked potato	100
Broccoli	50
Butter, 1 pat, ¼ inch thick	50
Hot roll	100
Coffee, 1 tsp. cream, 2 rounded tsp. sugar	90
	690
TOTAL CALORIES FOR DAY	1,670

Copyright, 1939.

A Woman's New York

By Alice Hughes

Helen Hayes Takes Furlough From Stage; Queen Of New York Stenographers Is Chosen

New York, Feb. 5.

A GREAT moment in the life of a great little woman took place on a recent Saturday evening in Pittsburgh. On that night, Helen Hayes, doctor of humane letters, played the role of Queen Victoria of England for the last time—at least for the present.

ALICE HUGHES

With the theater what it is these days, "Victoria Regina" wasn't a run. It was an era. For any other actor but the brilliant and beloved little Helen Hayes, it would have been a career. For it was in December, 1935, that Gilbert Miller presented the star in this collection of episodes by Laurence Housman. From that day to this the character of the little queen and the small genius from Washington have been one.

In this particular case, even figures are interesting. "Victoria Regina" has taken in at the Nation's box offices the astounding sum of $2,852,538. Of this great gross, the cities of Omaha, Kansas City and Des Moines combined, during the week ended March 19, 1938, to furnish $42,691. And to the capital of the great State of Iowa (out where the tall corn grows) goes the honor of doing the biggest day's business, $9,452, on March 14 of that year.

So much for mere figures. The human element is even more fascinating in the life of this fabulously successful play. Of the original company 11 members played throughout the four years, and there was only one change in the road crew of stage hands. Two actors played the Prince Consort —Vincent Price, the creator of the role, now in Hollywood, and Werner Bateman, his successor.

Well, what now for the little doctor? Nothing for the present but rest with her husband, Charlie MacArthur, and her small daughter. One of the American stage's greatest troupers finally draws her breath at ease. And how she deserves it!

GIRL ABOUT TOWN—Well, we have picked our 1939 Queen of Stenographers. Her name is Toby Futterman, and she is dark and on the vivacious side. Saturday evening she'll be crowned at the girls' annual ball. At the same shindig Arthur Murray, our pet dawncing mawster, will introduce The Steno Strut, some steps composed in honor of the occasion. All in all, it looks like a big night for the girls of Local 16, United Office and Professional Workers of America. Not to mention their boy friends, all shined up in their best monkey suits. . . .

My best bet for the finest and most entertaining serious drama of the year—"The White Steed," by the little Irish schoolmaster, Paul Vincent Carroll, who gave us "Shadow and Substance" last season. What an evening in the theater.

As this is written, Lily Pons, the tiny songbird, should be soaking up health and sunshine in Miami, after a fast bout with influenza. These matters are serious with La Pons, who only weighs 104 soaking wet and carrying a Sunday paper.

The great mystery of how Jules Brulatour got slightly shot in the back of the neck has petrified our first-night theater lobbies, for he and his glittering wife, Hope Hampton, never miss a single premiere, and are as familiar sights as the harassed-looking critics. As first-nighters, we are chiefly interested in the fact that he was barely shot at all, and will be sitting in his ringside pew as usual when new shows open. For a premiere without Hampton and Brulatour would hardly be legal, and if he says he shot himself in the back of the neck while cleaning a pistol, who are we to disbelieve him? He's far too rich to contradict.

It's snowing bitterly today, but the stores keep on showing me the new spring prints, from big splashy flowers to the perennial polka dot. I love a sheer white evening gown with currant-red checks. What a honey! But it's February, and a desperate one—and I go on gaping at pretty, peppy prints! Always rushing the season, we fashion hounds!

Copyright, 1939.

Toasted Oatmeal

In making oatmeal cookies, the flavor will be improved if you toast the uncooked oatmeal. Sprinkle thin layer of flakes on shallow pan and heat slowly about 10 minutes.

THE HECHT CO.
F STREET AT SEVENTH NATIONAL 5100

A New Low Price!

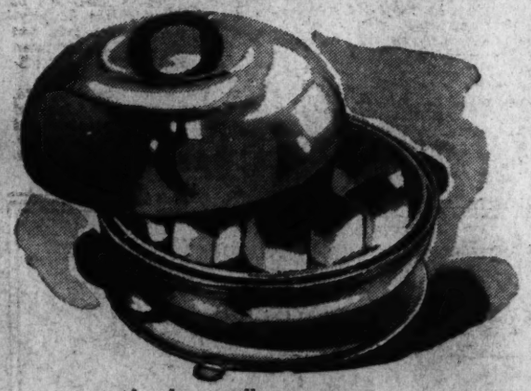

Serve hot buns, rolls or potato chips right at the table . . .

Former 1.98 Chrome-Plated
Table Bun Warmer

1.39

The smart hostess delights her guests with crisp baked foods, hot buns or rolls served "piping hot" from the top of your stove right at her table in this practical bun warmer. It warms, it steams, it freshens and may be used to cook on top of your gas or electric range. It even has a movable "vent" for moderating heat. Complete with asbestos heating plate.

Homewares—Fifth Floor

Mail This Coupon
The Hecht Co., F Street at 7th
Please send me.....Bun Warmers at $1.39.
Name .....( ) Cash
Address .....( ) Charge
City .....( ) C.O.D.

AS MATTRESS EXPERTS WE HEARTILY RECOMMEND THAT YOU

"ZABANIZE"

HERE IS WHAT THE WORD MEANS TO YOU:

—A grand-new mattress in exchange for an old, worn-out one.

—Soft, downy felt—Beautiful new striped or damask ticking.

—New, buoyant inner-springs—Restful slumber, quited nerves—And SURPRISE! It costs only $9.00 and up.

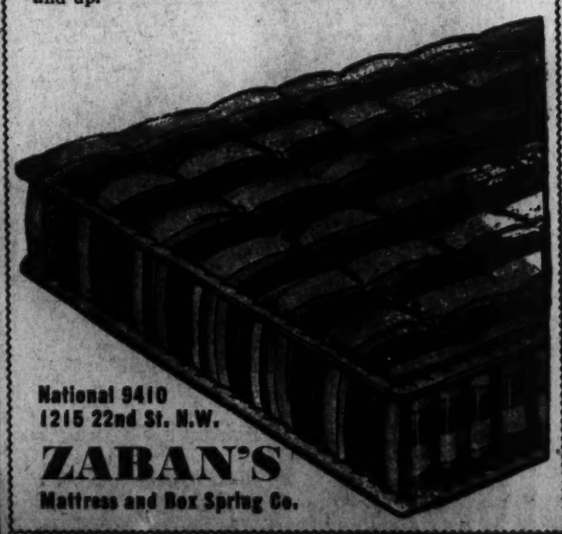

National 9410
1215 22nd St. N.W.
ZABAN'S
Mattress and Box Spring Co.

FRESH CAKES PIES, BREAD
HOLMES Modern Bakery
"HOLMES TO HOMES"
TELEPHONE NA 4537

BEST & CO.
4433 CONNECTICUT AVE., N.W., NEAR ALBEMARLE ST. Emerson 7700

"BEAU-BONNET"—
A NEW 'HI-HO
IN BRIGHT SUEDE

3.95

Black • Brown • Turquoise • Powder blue
Chartreuse • Pink • Fuchsia

BONNETS are very much in vogue these days—and here's a particularly captivating one to wear with your tweeds or town clothes. It's made of suede; has a soft stitched crown; comes in ravishing new colors. It's becoming—makes you look very, very young.

EASY PARKING SPACE

* Reg. App. for

Ferdinand The Bull

who sniffs the pretty flowers all day long

Wear Him

Pin his wooden image with blossoms dangling over wistful eyes on to your suit, hat or dress as a clever novelty.

$1

Jewelry Department

Carry Him

Imprinted in pastel flower colors right on a hand bag designed for the very little miss $1

Leather Goods Department

Read his whole story

Told on the tiny pages of this charm bracelet with such cunning illustrations.

$1

Jewelry Department Main Floor

Mail and Phone Orders Filled . . . DI. 9400

THE HECHT CO.
F Street at 7th National 5100

Metropolitan Church Marks 7th Birthday in New Home

The Post is the only daily morning paper in Washington with A. P. WIREPHOTO Service.

Post Staff Photo.

Congregation Celebrates Anniversary

Members of Metropolitan Memorial Methodist Church yesterday celebrated the seventh anniversary of the dedication of the new church building. Mrs. James Shera Montgomery (left), organist, is shown at the console during the musical program. A portion of the choir (above) is shown as it sang the anthem, "Fierce Was the Wild Billow"

Post Staff Photo.

Full Choir Joins in Musical Program

The above picture shows the full choir of Metropolitan Memorial Methodist Church in action yesterday at the seventh anniversary program. Robert Frederick Freund is director of the choir. The picture also shows an interior view of the beautiful structure near the campus of American University

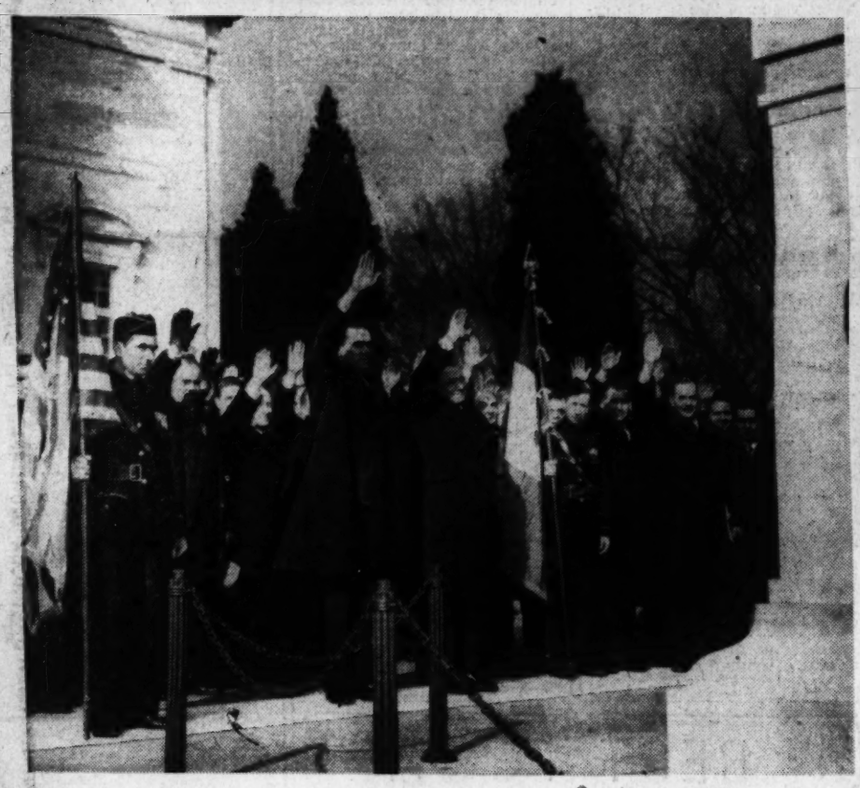

Post Staff Photos.

Italian Veterans Open Convention

The Federation of Italian World War Veterans yesterday opened its annual convention here by placing a wreath upon the Tomb of the Unknown Soldier. The delegates (left) are shown at the wreath-laying ceremony at the tomb. The Fascist salute was quite in evidence. Tekla Alicanti and Allessandra Lauro, both of New York (above), are holding the Italian flag

Junior Prom Queen

Miss Victoria Sipe, of York, Pa., Saturday night was selected queen of the junior class prom at Gettysburg College, Gettysburg, Pa. The juniors rate her the glamour coed at the school

ADVERTISEMENT ADVERTISEMENT

This Store is going to be torn apart by the builders soon . . . but before the dust begins to fly we're giving you the greatest sale of men's clothing, furnishings, hats and shoes you've ever seen. Here are a few typical values in this wonderful sale!

(150 Pairs) $5.00 & $5.50 WINDSOR & MANSFIELD SHOES $4.95
(121) $4.00 FELT HATS $1.95
(295 Pairs) HOSE, were 35c.....4 pairs $1
Entire Stock $5.95 to $7.95 SLACKS....$3.95

Our Entire Stock of Over 4,500
1 AND 2 TROUSER SUITS
Topcoats, Overcoats, Dress Suits
Reduced 25% to 40%

The Young Men's Shop
Charge Accounts Invited 1319-21 F ST.

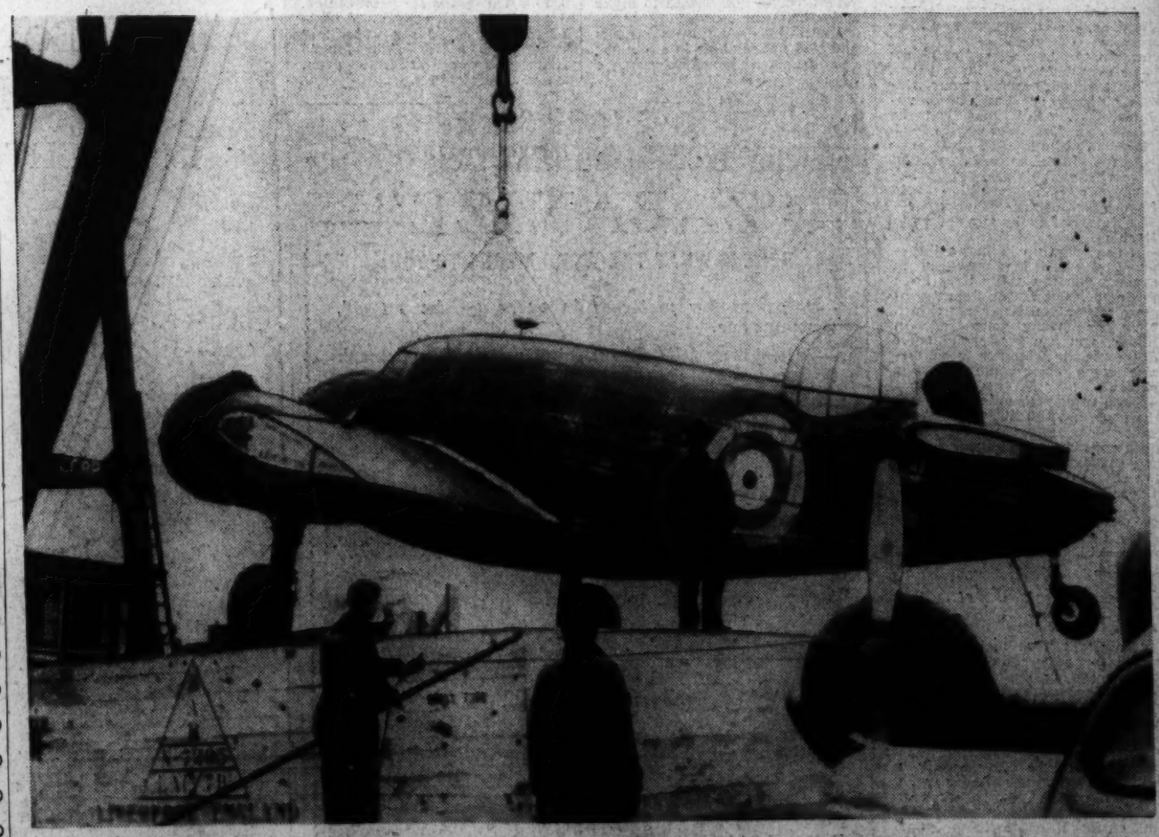

Associated Press WIREPHOTO.

This Huge Bombing Plane Is Ready for Delivery to Britain's Fighting Forces

The twin-motored Lockheed "14" bomber (above), first of 250 similar planes ordered by Great Britain, is shown being swung aboard a barge yesterday for transfer to the steamer which will take it to England. The ship arrived from the West Coast several days ago. Its tail assembly and part of its wings have been removed for shipment

ADVERTISEMENT. ADVERTISEMENT.

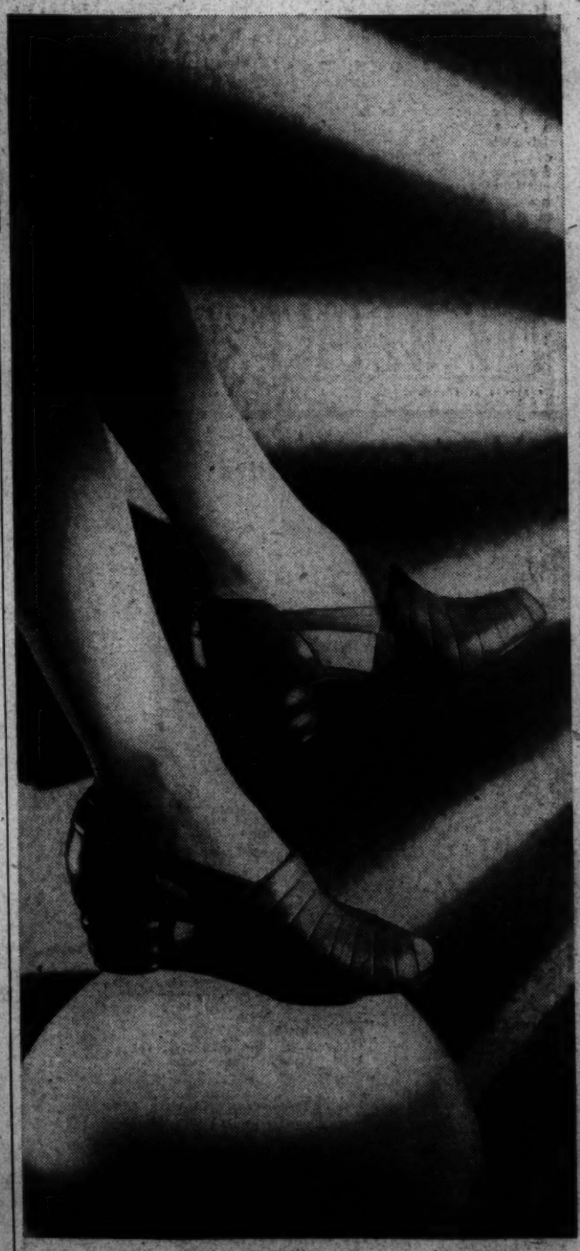

World's Fair Influence

Lights, shadows, unusual design! Modern architectural trends are reflected in heels for spring. Note the "permanent wave" effect in the Tru-Poise "Clipper" shown in Tilian Tan Calf, Black Patent or Blue Calf. Hahn's, 8.75, 1207 F Street

SECTION II | Local News | Sports

The Washington Post

Classified | Comics | SECTION II

**** WASHINGTON: MONDAY, FEBRUARY 6, 1939 13

3 Maryland Offices Filled By O'Conor

Consumer Counsel, Board of Health, University Regents' Members Named

By the Associated Press.

Annapolis, Md., Feb. 5.—Appointments to the State board of health and the board of regents of the University of Maryland and of a people's counsel for the Public Service Commission were announced today by Gov. Herbert R. O'Conor.

The only salaried post, people's counsel, went to Joseph Sherbow, Baltimore attorney, one of O'Conor's advisers in the gubernatorial campaign. He will receive $4,500 a year.

To succeed the late Dr. Joseph I. France on the board of health, O'Conor named Dr. Maurice Charles Pincoffs, professor of medicine at the University of Maryland and an instructor at Johns Hopkins Medical School.

Semmes University Regent

Succeding Charles Delmar, of Frederick and Washington, on the university board of regents will be John E. Semmes, Baltimore attorney. Delmar resigned last week after testifying before the State tax commission that he was a resident of Washington.

Sherbow will succeed John F. Mudd, southern Maryland Republican, who resigned since the November election.

In announcing the appointments, the Governor said he was "absolutely convinced" that Sherbow "will make a notable record as people's counsel."

Sherbow served six years, after appointment by Gov. Ritchie in 1929, as associate justice of the people's court of Baltimore. He also was chairman of the special committee named by W. Conwell Smith, of the Baltimore City Bar Association, to study reforms in the people's court.

Doctors Approve Pincoffs

He is a member of the faculty of the University of Baltimore Law School, also a member of the board of directors of the Jewish Family and Children's Bureau and the Masonic Order. He served as secretary of O'Conor's commission on taxation and revenue.

The Governor said that, prior to appointment of Dr. Pincoffs, he conferred with "leading medical men of the State" and all were "unanimous in the belief that he would make an ideal addition to the board."

Dr. Pincoffs is editor of the Annals of Internal Medicine, a research field in which he specializes. Recently he prepared a report on medical economics in Maryland, which O'Conor said "contains valuable information to the State."

Take Posts Immediately

He served as a captain in the Army Medical Corps and is a vice president of the American College of Physicians.

On the appointment to the board of regents, the Governor called Semmes "peculiarly qualified."

"He has served as a member of the commission headed by Dr. Isaiah Bowman of the Johns Hopkins University and his colleagues were most favorably impressed with the outstanding part he played in the consideration of changes in the State organization," the Governor's statement said.

"He has served as a member of the special advisory committee selected by me to give consideration to certain phases of the State's educational problems. His grasp of the school system shows him to be intensely interested in this important branch of our Government. I am gratified that he will become a member of the board of regents."

The appointments are effective immediately.

Takoma Park Man Made Captain in Navy Promotions

Lieut. Comdr. Harold Eugene Saunders, of Takoma Park, Md., has been selected for promotion to captain, Construction Corps, the Navy Department announced yesterday. Eleven other lieutenant commanders, Construction Corps, to be raised to rank of commander are:

Charles Henry Cushman, Camden, N. J.; George Thomas Paine, Warwick, R. I.; Antonio Salvator Pitri, Seymour, Conn.; Joseph Mortimer Kiernan, Brooklyn, N. Y.; Noah Webster Cokey, Jamestown, N. Y.; Wesley McClaren Hague, San Diego, Calif.; Ezander Wallace Sylvester, Alexandria, La.; Horatio Clay Sexton, jr., Shelbyville, Ind.; Roy Thomas Cowdrey, Battery Park, Md.; Lawrence Thomas Haugen, Minneapolis, and Paul Braids Nibecker, Los Angeles.

Six More Bodies Taken From River

Cambridge, Md., Feb. 5 (AP).—State conservation commission patrol boats dragging the Choptank River today recovered bodies of six of the nine men drowned late Friday when a sudden squall capsized three boats of a homeward-bound Chesapeake Bay oyster fleet.

Two other bodies were recovered yesterday. Still missing is the body of Capt. William Bradford, 73, dean of the bay's oyster skippers.

Hagerstown Chosen

Hagerstown, Feb. 5.—C. J. Peters, department commander, Veterans of Foreign Wars of Maryland, notified the Hagerstown Chamber of Commerce that the Maryland department has selected Hagerstown for its annual convention, June 16, 17 and 18.

Greenbelt Parley Hears Co-operative Aims Expounded

"People rather than property are of primary consideration to the co-operative movement," Donald Montgomery, Consumers' Counsel at the Department of Agriculture, told a large audience in the Greenbelt Theater yesterday, assembled for the first annual Institute of the Consumers' Co-operative Institute.

The institute opened Saturday sponsored by the Greenbelt Co-operative Organizing Committee.

Speakers were: Colston Warner, president of the Consumers' Union; Russell Ives, of the University of Maryland, and Harry C. Hensley, who explained some of the problems confronting the Group Health Association in Washington.

9 Children Burn to Death In Va. Home

Father Carries Wife And 2-Hour-Old Baby Out; Calls to Rest in Vain

By the Associated Press.

West Point, Va., Feb. 5.—Nine colored children, trapped on the second floor of a frame building, burned to death near here last night after their father had carried his wife and 2-hour-old baby to safety.

The children, aged from 4 to 17, died as A. P. Wormeley, the father, shouted to them to jump from the windows.

Sheriff R. A. Sutton, of King and Queen County said he could not tell from the position of the bodies in the ruins whether the children had been smothered in their beds or had attempted to reach the windows.

The couple and newborn were in a front room near midnight. The delivering physician had just left. Wormeley said he went outside to investigate a light and found the upper story ablaze. He attempted to climb the stairs but said smoke and flames forced him back.

The home was located in an isolated wooded section and it was reduced before help could be summoned.

Sheriff Sutton said Wormeley, who is employed in a pulp mill here, could throw no light on the origin of the fire. It was believed likely, however, that the stove used to sterilize instruments for the childbirth became overheated.

Earl Temple Dies In Arlington at 46; Navy Draftsman

Earl Clifford Temple, 46, of 2911 North Second street, Arlington, Va., Navy Department draftsman and a World War veteran, died at his home yesterday after a long illness.

Mr. Temple served with the 18th Field Artillery in France and was a past master of Pentalpha Lodge, No. 23, Masons, Washington.

Surviving are his wife, Mrs. Cora Temple; one son, Clifford M., and five brothers, William, Allen, Albert, Charles and Jesse Temple, and two sisters, Mrs. Jettie Higgins and Mrs. Sarah Benthouse.

Funeral services will be held Wednesday at 11:30 a. m. at the residence. Burial will be in Arlington National Cemetery.

University of Maryland Sororities Wax Busy on Rush Day

Post Staff Photos.

It was a busy day for University of Maryland sororities as they observed rush day. At left singing highlighted activities at the Delta Delta Delta house on the campus. The singers are (left to right) Mary Cronin and Irene Leighton, rushee; standing, Mary Ellen Pyle, Phyllis Lang, rushee; Betty Lou Tydings, rushee, and Betty Bain. At right—Lois Boland, rushee, receives her name tag from Bess Paterson at Kappa Kappa Gamma house. Below—Group from Alpha Omicron Pi shown in huddle. The group included (left to right) Frances Rosenbusch, Helen Groves, Nan Stewart, rushee; Peggy Kibler, rushee, and Gladys Person

Italian War Veterans Convene Here

Honor Unknown Soldier And Pledge Loyalty Anew to America

Italian World War veterans from 87 cities gathered here yesterday to pledge loyalty to the United States and do honor to the Unknown Soldier in day-long ceremonies marking the first national convention of Italian soldiers held in this city.

Speaking on behalf of the Italian government Commander Giuseppe Cosmelli, Italian charge d'affaires, urged the veterans to demonstrate to the world their fealty to this country by acting the part of good American citizens.

He complimented officials on the expansion of the Federation of Italian Veterans, as marked by the creation of five new posts in the last year.

Earlier in the day, Vincenzo R. Vedovi presented a bronze commemorative plaque to the Unknown Soldier.

Following the Arlington ceremonies the Veterans were entertained at luncheon in the Italian Embassy, before assembling at the new federation headquarters, 2001 Columbia road northwest, for a business meeting, at which Commander Cosmelli spoke. Other embassy officials present included Capt. don Umberto Cugia, naval attache; Marquis Benedetto Capomazza, secretary, and Col. Vincenzo Coppola, air attache.

In an election of officers Vincenzo Vedovi was re-elected president; Salvatore Bonanno, vice president; Francesco Castelli, secretary; Ernesto Luzzato, treasurer, and Francesco Renzulli, member.

A banquet for the former soldiers at Ciro's Restaurant climaxed the day's activities, after the wives of the delegates were entertained at a tea given by Margherita Ricciardelli, president of the women's auxiliary of the federation.

(Picture on Page 12.)

The World's Hope Rests in Spiritual Values, Not Material, Chancellor Gray Says in Church

The world's hope rests in spiritual, not material values, Dr. M. M. Gray, chancellor of American University, said yesterday morning at Metropolitan Memorial Methodist Church. The program commemorated the seventh anniversary of the dedication of the present building at New Mexico and Nebraska avenues northwest.

Meanwhile, many Methodist churches throughout Washington and vicinity eulogized the late Bishop McDowell at services, and contributed toward endowment of a Chair of Religion at American Unviersity. Metropolitan Church will hold its special service on Communion Sunday, February 19.

The Rev. William Andrew Keese, pastor, welcomed a group of new members into his congregation, including Mrs. Mary Louise Brown, dean of women, American University; Ralph S. Fowler, Mr. and Mrs. Harold L. Gammons, and Mr. and Mrs. Robert Camalier.

A brief outline of the church's colorful history was given by the Rev. Mr. Keese, in which he pointed out that the matter of a Methodist Memorial Church was considered as early as 1852 by the General Conference in Boston.

Dean Powell Talks

Addressing the annual patriotic service of the Society of Navy Sponsors yesterday afternoon at the Washington Cathedral, the Very Rev. Noble C. Powell made a spiritually-militant appeal for peace.

Participating in the exercises were members of the Naval Academy Chapel Choir of 90 voices, and a large representation of the society, whose membership consists of women having christened naval craft.

"Christ is the Prince of Peace only because he is the truth," said Dean Powell, "and he is the 'sword' that separates good from evil, truth from falsehood, and humanity from the prejudices that bring about war."

"History shows that there can be no peace among nations and people unless they accept him fully, and where they don't, nations, the family and individual life break up."

(Picture on Page 3.)

Catholic Hour

The Nation has profited from the Godliness and prayerfulness of both its leaders and its citizens, the Rev. Ignatius Smith, O. P., said last night over the Catholic Radio Hour.

"The blessings that have been visited upon us and the greatness that has come to us can be traced to the fact that a great army of prayerful people both arrested the punishment of God for infidelity and has merited his blessings for prayerfulness," declared Father Smith.

"Despite propaganda to the contrary, we glory in the fact, not only that we are a democratic nation but that we are a nation believing in prayer to and worship of the omnipotent God of men and countries."

The Rev. John K. Cartwright presided over the program, broadcast over station WOL from the Church of the Immaculate Conception. The Rev. Joseph E. Gedra gave the benediction.

Vote Recount To Be Resumed In Somerset

Eight Precincts Left To Be Checked in Commission Race

By the Associated Press.

Princess Anne, Md., Feb. 5.—With eight precincts to be checked, Somerset County election officials tomorrow will resume the recount of the November vote for the county commission post sought by Charles M. Fontaine and W. Clyde Ford, jr.

The recount, ordered by the county circuit court after a hearing before Magistrate R. Mark White, was started Wednesday. Two precincts out of ten covered by the court's order were completed before adjournment to Monday.

Ford, a Republican, was elected to the post by a margin of 18 votes but Fontaine contended several improperly marked ballots had been included in the official tally.

During the two days' hearing before Magistrate White, 171 pages of testimony were taken. After consideration of this, the court ordered the official recheck.

Observers at Wednesday's proceedings expressed the belief that Fontaine had gained five votes on the basis of the two precincts tallied. However, the official result will be announced by the court after the recount is complete.

Virginia Built 412 Miles of Roads in '38

Trunk Highways Widened; 65 Bridges Erected; Grade Crossings Wiped Out

By the Associated Press.

Richmond, Va., Feb. 5.—A summary of the State highway department's work submitted to Gov. Price by Highway Commissioner Henry G. Shirley shows 412 miles of highway construction, including widening of many trunk roads, was completed in the calendar year 1938.

Sixty-five bridges were built and 22 grade crossings eliminated in the 12-month period.

The report disclosed that 140 projects were put under contract during the year at a cost of $8,750,000, and approximately $3,000,000 was spent placing "tops" of bituminous material on roads in the primary system. The convict road force was worked on 39 projects covering 148 miles and involving an expenditure of $2,800,000.

85 Bridges Widened

"It has been the policy of the commission," Shirley told the Governor, "to continue the widening of the heavily traveled trunk lines throughout the State, bringing them up to three and four track roads, as well as raising the type of construction. Many miles of these roads have been widened, curbs reduced, sight distance extended, bridges widened, railroad crossings eliminated, and every precaution possible has been taken to make them safer for the traveler. This required the widening of 85 bridges.

Shirley said a great deal of pressure was being brought for improvement of the secondary system to eliminate dust and mud from the more important mileage. He said he believed the commission would take some plan before the General Assembly "to this end," although it would require a great deal of money.

Accidents Reduced

In connection with the highway department's safety campaign, the commissioner said accidents in road construction work had been reduced from 2,512 in 1932 to 799 in the last fiscal year. The cost of such accidents, he added, had been reduced from $84,400 to $37,600.

"This has been brought about," Shirley reported, "by the intensive campaign among our own people and we feel that while accidents have been greatly reduced on the highways in comparison to the traffic, these accidents can be reduced in equal proportion to those of our own forces when the people have been educated.

"It is our belief that if the drivers of trucks and automobiles, as well as pedestrians, could be brought to realize their own responsibility in avoiding accidents the heavy toll that is takng place on the highways could be reduced at least 50 per cent."

Life Begins at 70 - - - - -

Widow Writes Vivid Autobiography at 84

By Gerald G. Gross.

[This series is about men and women 70 or older who are finding that so-called "old-age" is really lots of fun. They still are producing and getting a big thrill out of their work or hobbies. You know some qualifiers. Tell us who they are.—Editor's note.]

If Mrs. Sophie Radford de Meissner were an ordinary person she now would be a bitter old woman, finding solace only in the memory of her Russian diplomat husband who died in 1896, and the son and only child who followed his father in death three years later.

With a fractured hip as a further excuse for antisocial tendencies, she probably would be a terror to the household—if she were an ordinary person. But that she isn't, unless "ordinary" is the word for an 84-year-old woman who has just completed her autobiography and sent it to the publisher, who reads and writes to an extent that would stagger many half her age and who looks eagerly to the future.

The great Richard Mansfield played the title role in her English version of Count Alexis Tolstoi's "Ivan the Terrible" nearly 35 years ago, but that honorable distinction weighs lightly on her graceful shoulders. So interested was she, during the interview, in discussing contemporary affairs that she completely forgot to mention her translation of Tolstoi and the matter would not have come up but for the reminder by Mrs. de Meissner's nurse.

Old newspaper clippings, programs and a 1904 issue of Harper's Bazaar testify to the acclaim received by Mrs. de Meissner as the first American woman to translate a play from Russian into English, but she dwells not on past performances. It's today and tomorrow she's thinking about and the suspense is terrific, wondering how the publisher will be impressed by the autobiography of one who was the daughter of an admiral in the Civil War and the wife of a Russian diplomat who served his government in Washington and many European capitals.

Her Father Was an Admiral

Her last published book was "Old Naval Days," which came out in 1920. It is about her father, Rear Admiral William Radford, U. S. N., who commanded the Washington Navy Yard for three years in the post-bellum period and later had charge of the Mediterranean squadron. Before that she had written "A Tcherkesse Prince" and "The Terrace of Mon Desire," romantic novels inspired by her residence in Tsarist Russia as the wife of a diplomat.

Among those present when Wladimir de Meissner, Secretary of the Russian Legation here, took the beautiful 23-year-old Sophie Radfrod for his bride on that autumn day in 1878 were Mrs. Rutherford B. Hayes, wife of the President, and Gen. William Tecumseh Sherman.

"They were curious to see what a Russian Orthodox wedding was like," Mrs. de Meissner recalled with a smile. "You see, we were married twice that day, once in my husband's church and once in mine. The society writers thought it was unusual and made much of it."

Lost Husband and Son in 3 Years

Her husband was Charge d'Affaires of the Russian Legation in Lisbon when he died in 1896. Three years later her son, a lieutenant in the Tsar's armies in the Caucasus, was taken suddenly ill with a throat infection. Within a few days he was dead.

Soon afterward Mrs. de Meissner returned to the United States and she spent most of the intervening years in Washington. Mansfield rehearsed "Ivan the Terrible" here at the Columbia Theater, prior to its March 1, 1904, premiere at the New Amsterdam in New York City, and she had a world of fun helping with the costumes.

And she's been having fun ever since, reading and writing and serving as historian for the D. C. Society of Colonial Dames and meeting people. A year ago she slipped on a rug and broke her hip. That put her to bed for several months but it did not dampen her spirit. Today, with the aid of a cane, she gets about her home at 3107 Dumbarton avenue northwest and is as jolly as a fat man.

MRS. SOPHIE RADFORD DE MEISSNER

LOANS
72 years of buying, selling and lending on diamonds, jewelry, etc. Liberal Loans at Lowest Possible Rates.
CASH FOR OLD GOLD
(Government License)
E. HEIDENHEIMER
Established 1866
LOAN OFFICE 505 King St. Alex., Va.
WASH. STORE 1215 F St. N.W.

RUG Beauty Our Duty
CLEANED AND STORED
Call Mr. Pyle NA. 3257
SANITARY CARPET & RUG CLEANING CO.
106 INDIANA AVE.

SPECIAL DINNER
Meat or Fish, Soup, Vegetables, Dessert, Salad, Home Made Rolls and Butter, Beverage. 40c
AVENUE CAFETERIA
1113 Pa. Ave. (next Raleigh Hotel)

TEETH
Keep Them Healthy
All Work Guaranteed
Lowest Prices
DR. FREIOT
407 7th St. N.W.

Join the Parade to Laundry SAVINGS
Call ME. 0200
ECONOMY SERVICE
This includes the first 9 pounds. Next 5 lbs., 14c lb. All additional pounds 12c lb.
$1.49*
It's one thing to save money—on your laundry bills—it's another to get beautifully washed and ironed work. You get both at West End. Do as your neighbor—send your laundry to West End and eliminate blue wash days and enjoy worthwhile savings.
WEST END LAUNDRY
• Launderers and Dry Cleaners •
1723-25 Pennsylvania Avenue N.W.
*Small Additional Service Charge

BIGGER-BETTER
Pepsi-Cola
A pure sparkling cola beverage. Enjoy it's goodness.
5¢
Pepsi-Cola
FAMOUS FOR OVER 30 YEARS
Look for the Trade Mark
A SPARKLING BRACING BEVERAGE
Pepsi-Cola
REFRESHING HEALTHFUL
12 OUNCES
WORTH A DIME

A 100% LOCAL dairy
GUERNSEY
100%
Locally Owned and Operated and Not Connected or Controlled by Any Other Dairy
EMBASSY DAIRY PRODUCTS FAIRFAX
530 Seventh St. S. E. 1620 First St. N.W.
Phone DUpont 1441
A UNION dairy

Byron Nelson Breaks Record Winning $3,000 Open

Sports | The Washington Post | Sports

*** WASHINGTON: MONDAY, FEBRUARY 6, 1939 14

Turns In 198, 15 Under Par, For 54 Holes

Pensylvania Pro Cards 68-65-65 to Finish 12 Strokes Ahead of His Field

By the United Press.

Phoenix, Ariz., Feb. 5.—Byron Nelson, stocky Reading, Pa., golfer, won the $3,000 Phoenix Open tournament today with a brilliant 54-hole score of 198, 15 strokes under par, for a new Professional Golfers' Association record.

Nelson stroked his way around the course three times in the two days of play in 68-65—65. He was out in front all the way and never was seriously threatened. His work won him the $700 first prize.

He opened the day with an eagle-three on the 465-yard first hole. He went out in 33, three under par, and then came in with a 32, also three under. On the second round today he shot a 31 going out and a 34 coming in to clip another six strokes from the course par of 71.

His Only Trouble

Nelson had his only trouble on the fifteenth hole of the first round today, taking a four on a par three 175-yard hole.

A warm wind today dried off the water-soaked greens that hampered players in the first day's competition.

Second place in the tournament went to Ben Hogan, White Plains, N. Y. who came in with a 210. He had rounds of 69 and 71 today.

E. J. (Dutch) Harrison, Oak Park, Ill., was third with a score of 211 and Harry Bassler, Long Beach, Calif., fourth with 212.

Four men—Dick Metz, of Chicago, John Malutic, of Gerard, Ohio, John Geertsen, of Salt Lake City and John Bulla, of Chicago—tied for the fifth to eighth place money at 214.

Jimmy Hines, Great Neck, N. Y., and Jimmy Demaret, Houston, Tex., were tied for ninth and tenth with cards of 215. The next two places went to Jimmy McHale, White Plains, N. Y. and Jimmy Thomson, Shawnee-on-Deleware, Pa., with 216.

Last money positions went to Marvin Stahl, Lansing, Mich., Ed Oliver, Wilmington, Del., and Willie Goggin, San Francisco. They had 217's.

Breaks Two Records

Fred Corcoran, manager of P. G. A. tournaments, said Nelson had shattered two records with his spectacular play. He set a new record of 130 for 36 holes in tournament play, with his two 65's today, and also established the 54-hole record with the 198. Thomson and Horton Smith previously were tied for the 36-hole mark with 131.

Nelson said atmospheric conditions contributed to his low scores.

"The air was so fine and the ball carried so well, I just couldn't go wrong, I guess," he said. "Anyone should play a good game on a day like this."

Lieut. Ken Rogers, stationed at Maxwell Field, Montgomery, Ala., was amateur medalist with 74, 75, 74—223.

The steadiest shooting of the tournament, aside from Nelson's, was by Harrison, who had 71, 70, 70—211. Bassler came into fourth-place money with a 69 and 68 today, after scoring a 75 yesterday.

Harrison replaced Metz as the leading money-winner of the 1939 tourneys, receiving $350 for third place and boosting his total to $2,401. Metz earned $175 to bring his total for the season to $2,375.

This Morning

Without Shirley Povich

During Shirley Povich's vacation this column will be written by members of the staff.

By Merrell W. Whittlesey.

The Monday Morning Quarterback

Jimmy DeShong and Pete Appleton Return Unsigned Contracts—That must be the height of self-confidence, or overestimation. Appleton either pitched a shutout or was knocked out last year, with an accent on the latter. DeShong did his best behind a 15-run lead; it at least made the game close. After such a poor season you'd think these two members of the Nats' pitching staff would sign for peanuts, and be thankful they received a contract. The news probably didn't affect Griffs' golf game a single stroke in that Orlando sunshine.

WHITTLESEY.

Patty Berg Advances to Miami-Biltmore Finals—A lot of people are worrying about who's going to stop Joe Louis. Maybe they better spend some time figuring a way to halt the steady stream of trophies to Miss Berg's Minneapolis home. The red-head won three-fourths of the tournaments she entered last year, including the National, and Friday and Saturday was a total of 14 up on two of the country's finest woman golfers. It's getting down to where the golf writers are trying a new way to say "Patty Berg Wins Again."

Maryland, Virginia Boxers Tie, C. U. Wins—The newest revision to college boxing should be the changing the time of the matches to 5 in the evening—teatime. With no infighting, no cheering, no blood, 12-ounce gloves, no previous experience, and haggling over referees, weights, forfeits and taping, the sport should be confined to the nursery. If the big shots don't let the boys alone, the bouts will be the best place to go to rest up from a big week-end.

Georgetown hockeyists bow; relay team wins mile run—The Hoya hockeyists lost their first match, but they at least organized the first team here. Their mile relay team won in the Millrose games, their basketball schedule is the toughest in the District, but still District fans seem to be down on the boys from the Hilltop. It's the only school in this section known for its golf teams, its baseball teams have been among the best in the East the past several years—one of the finest combined coaching staffs in the country, but still tonight's game with West Virginia will more than likely draw about 300 paid admissions to Tech gym. The Eastern Conference is rated among the top three collegiate court leagues in the country—but still it doesn't draw here. Georgetown doesn't really pack them in for anything. Maybe sports fans don't want their money's worth, or are prejudiced.

Aster Clarke Fifteenth in Campbell Sweepstakes—Number one bowler in the country for the past three years, highest money winner over the same stretch, now knows how it feels to pack 'em in for three years, cock an attentive ear for the announcement over the P. A. system in regards to the payoff—and all of a sudden be deserted. The question now for the bowling galleryites is where is anybody but Clarke. Sickness, to himself and in his family, hurt Clarke at the beginning of the season. He will not only lose his top ranking, but may fall out of the first ten. They're saying, he probably knows it, is he through, can't he take it, down with the hoi polloi. Clarke'll probably show them next year, I think he's got what it takes.

Browns and Phillies Meet in 13 Spring Games—Apparently, the object of spring training games is to key the players for the six months ahead—against the best. How will these two teams know where they stand after playing a majority of spring training games against minor league opposition.

Flying Lee Wins $10,000 Santa Margarita—How would you like to have a few bobs on Flying Lee in the $100,000 Santa Anita Handicap—at the prevailing odds of 150-to-1. True, the field wasn't so good, but carrying only 106 pounds, Hal Price Headley's charge may like the feel of being out in front, and try it again.

Davis Cup Play Set for Merion—Speaking of the Davis Cup team, how about this Gene Mako-Wayne Sabin final in the last four Florida tennis tournaments. Mako, mentioned prominently for the team, has been seeded No. 1 in every tournament, and has lost to Sabin each time. Maybe there is a ten count in that league.

South Atlantic Swim Tourney Here—The aquatic event in a local tank here next Saturday night brings to mind the Brown-Galento affair last Friday in Detroit, that probably was associated with a tank, one way or the other.

Maryland Bows to N. C. State—Coach Shipley's five may be getting illusions of grandeur in their sweep of the Southern Conference foes, despite the licking by N. C. State. But the records of the Southern Conference teams this year against outside opponents would not favor by comparison. It is one of the weakest major circuits in the country. The Terps for instance, in second place in the conference, have lost to Penn, Penn State, Army and Navy outside the circuit, and will be underdogs against George Washington and Georgetown, locally. But they have an excellent chance of winning the Southern crown.

Leo Walper Shoots 79 at Phoenix—Walper may have been 8 over par, but he's been shooting much better golf than that, while his Middle Atlantic opponents of next year's tournaments have been handicapped by snow, rain and inactivity. He'll have a tremendous edge here next year in the various open and P. G. A. affairs after making that entire winter circuit swing and playing with the Sneads, Demarets, etc., every day. It looks like a good Middle Atlantic parlay—Leo Walper.

Sample Shots of Brisk Boxing in Virginia-Maryland Meet

Post Staff Photos.

The boys were swinging from their heels, as these pictures indicate, when Maryland and Virginia fought to a draw in their dual meet Saturday night at Charlottesville. In the upper left photo Maryland's Morty Steinbach, light-heavyweight, ducks under Somerville's long left, and prepares to counter with a right. The result of their bout was a draw. Upper right—Ben Alperstein, Maryland lightweight, pulls out of range of a dynamite-laden right swing by Williams, who eventually lost the decision. Ashby Barksdale (lower), Virginia 145-pounder, was ready with both fists for Nate Askin, after knocking the Marylander into the ropes with a two-fisted attack to the head. Askin went down soon after this picture was snapped, and the referee halted the bout, awarding Barksdale the victory

Brewers Beat Brooklyn in Last Minute

Mickey Schonfeld's Late Goal Decides Fast Game Here

With 50 seconds left of play, Heurich's diminutive star, Mickey Schonfeld, dribbled in under the basket and made good the shot that gave the Brewers a 41-39 victory over Brooklyn Visitation in a thrill-packed game in the Heurich gym yesterday afternoon. With about 2 minutes to go, he had set the stage for his game-winning shot by dropping two goals from the side of the court, the first giving the local team a 1-point advantage. Nash, of Brooklyn, tied the count with a free toss, and then Mickey put the game on ice with his deciding basket. It was Heurich's sixth victory.

The Brewers went into the last period holding a 26-25 margin, but this was short lived as Jack O'Brien, son of the American Basketball League's president, sank a pot shot to forge the Visitation five into a brief lead. Forward Nash, of the visitors, repeatedly shot at the basket, but Dame Nature seemed to be against him, and many of his shots rimmed the basket and dropped out. The lead changed hands seven times in the last period. Allie Esposito, leading scorer of the Visitations, tied the knot once in the last stanza, and three times during the game he put his club in the lead with telling baskets.

Boosts Total

Mickey Schonfeld lifted his season's total scoring to 222 points, a shade below Moe Dubilier, second in league standing, by making 8 baskets and 3 foul shots for 19 points. Schonfeld in addition to his offensive play, was a human dynamo in the locals' team play.

An added attraction of yesterday's festivities was the appearance of little Stanley Mahoney, newly acquired Heurich Brewer mascot, who entertained the crowd with his sharpshooting between periods. Stanley, a genial mite, of the renowned Georgetown sector, is the lad who rescued a small girl from drowning last spring in Rock Creek. The kid was one of the loudest rooters for the home team.

Carson in Line-up

In the place of George Freilicher, regular Brewer guard, out with an injured shoulder, was Kit Carson, former Washington and Lee court star. Carson and Ben Goldfadden played a polished floor game for the locals.

The Visitations took an early lead in the first quarter with a 17 to 8 margin, but Art Zahn and Whitey Wilson found the cords near the end of the period, and gained an 18-17 edge for the Brewers as the period terminated.

The Brewers hung on to its lead throughout the second stanza, although Kappen and Esposito, of the Brooklyn quint, were hitting the loop with consistency. At the end of this period, Heurich also held a 1-point advantage, the score being 26-25. The last chunker of play saw some of the best action witnessed here this season.

Heurich.	G	FG	P	Visitation.	G	FG	P
Zahn, f	3	1	7	Esposito, f	5	4	14
Wilson, f	3	1	7	O'Brien, f	3	4	10
Goldfadden, c	1	2	4	Synott, c	1	0	2
Schonfeld, g	8	3	19	Conaty, c	0	1	1
Thomas, g	0	0	0	Kappen, g	2	4	8
Carson, g	1	1	3	Nash, g	1	2	4
Kayser, g	0	1	1				
Totals	16	9	41	Totals	12	15	39

Referee—Sugarman.

Preliminary Game

Firemen.	G	FG	P	Lit. Tavern.	G	FG	P
Galotta, f	2	0	4	Freund, f	3	0	6
Harrington, f	2	1	5	Southcomb, f	1	0	2
Reidy, f	2	0	4	Wicklein, f	2	2	6
Ross, c	8	2	12	McKinnon, c	1	1	3
Thompson, g	2	0	4	Miller, c	0	0	0
Cronin, g	0	0	0	Benham, g	0	0	0
Graziano, g	0	1	1	Kain, g	3	4	10
				Foretsky, g	1	0	2
Totals	13	4	30	Totals	11	7	29

Referee—Lieb.

Hoyas' Relay Victory Lifts Track Hopes

Millrose Triumph Marks Georgetown As Strong Threat

Surprisingly well-satisfied with the performance of his one-mile relay team after its winning performance in the Millrose games Saturday night, Georgetown Track Coach J. V. Mulligan yesterday looked forward to future meets with more optimism than in several months.

Prospects were unusually dark at the Hilltop at the beginning of the season, for not only were LeRoy Green and George Bogan missing through scholastic difficulties, but the entire squad was green and one of the smallest in history.

But now in the light of the 3:24 mile, the Hoyas team turned in to defeat Penn, Northeastern and Maryland in a special four-team race, Mulligan has every reason to expect Georgetown to continue as a power in eastern track circles. The 3:24 effort was ont only one of the fastest times for the event in Millrose games history, but marked the best performance by a Georgetown team since early in 1937 when Vinnie Healey, Bogan, Green and Jimmy McPoland posted a 3:21.2.

Healey is captain of the current team which also includes Motzenbecker, Braun and Newmeyer.

Next meet for the Georgetown thinclads will be the Penn A. C. relays in Philadelphia Friday night and Mulligan plans to enter two events. The varsity group will compete in the big event which draws outstanding teams from all over the East, and a team made of the two freshest varsity men and a pair of freshmen will represent Washington in a feature intercity relay against Philadelphia and New York. The yearling members of this team will be George Tutknot and Kenneth Leyden.

The Georgetown trackmen will practice Monday, Tuesday and Wednesday and rest Thursday before leaving for Philadelphia at 3 p. m. Friday. The varsity relay race is scheduled for 7:30 and the intercity event, last on the program at 10:40.

MUNHALL.

St. Francis Bows

Loretto, Pa., Feb. 5 (AP).—Mount St. Mary's, of Emmitsburg, Md., today defeated St. Francis College, 37-34, in a nip-and-tuck basketball game.

Patty Berg Retains Title

Coral Gables, Fla., Feb. 5 (AP).—Patty Berg, of Minneapolis, won the Miami Biltmore Women's Golf Tournament for the fourth consecutive year today by defeating Dorothy Kirby, Atlanta school girl, 3 and 1 in the 36-hole final.

The Atlanta medalist fought valiantly, downing a 25-foot putt on the thirty-second hole and many other times showing championship form, but the red-haired Patty was stroking at her best.

Miss Berg got into trouble on the thirty-fourth hole, driving into a trap while her opponent made a clean approach, chipped to a foot of the hole and sank the ball on the next shot. Patty required four strokes. But on the final hole Miss Kirby hooked into the underbrush, was on in four and required two putts. Patty holed out in four.

One up at the end of the morning round, the Minneapolis girl kept her lead.

The nineteenth hole was halved, then Patty took two and halved the twenty-second. On the next, Miss Kirby was 20 feet short on her second but won the hole with four strokes to Patty's five. Patty took the next, then lost two in a row and halved the twenty-seventh.

The freckle-faced young woman took the twenty-eighth with a birdie four, halved the twenty-ninth, then fired an eagle to hole out in the thirtieth with a two. The thirty-first was halved and Miss Kirby won the thirty-second with a par three. The next two were halved and Patty sewed up the game when Miss Kirby fired into the brush on the thirty-fifth.

MORNING ROUND

Out—										
Par	5	2	5	4	5	5	5	4	4—	40
Berg	5	3	4	4	6	5	3	3	5—	38
Kirby	5	3	5	4	4	6	4	3	4—	38
In—										
Par	5	5	4	5	3	5	5	5	4—	41—82
Berg	4	4	5	4	3	6	5	5	5—	41—79
Kirby	4	5	3	5	4	5	4	5	5—	40—78

AFTERNOON ROUND

Out—										
Berg	5	3	4	5	5	4	4	4	4—	37
Kirby	5	3	5	4	4	6	3	3	4—	37
In—										
Berg	4	5	3	5	4	6	4	4		
Kirby	5	5	5	3	5	4	5	4	6	

Want Fast Foes

Call Radio unlimited courtmen want games with strong opposition. Call Chick DiGuilian at LIncoln 4383-W between 6 and 7 p. m.

Baseball's Bigwigs Targets For Jibes at Scribes' Dinner

By the Associated Press.

New York, Feb. 5.—All in the spirit of good clean fun, the press box put baseball's high and mighty on the pan tonight at the annual dinner of the New York Chapter of the Baseball Writers of America.

From Judge Landis down to the bat boys, the gags lampooned the top figures of the game, with particular attention being paid to Larry MacPhail, the "Houdini" of the Brooklyn Dodgers; Sweet William Terry, New York Giants' manager; Alva Bradley and Cy Slapnicka, the Cleveland Indians' twin brain trust, and Branch Rickey and Sam Breadon, the St. Louis Cardinals' ditto.

Then, drifting from the ridiculous to the sublime, the writers presented to William J. (The Arbitrator) Klem, outstanding National League umpire for more than three decades, their award of merit for long service to baseball. To Joe McCarthy, maestro of the three-straight World Champion New York Yankees, went the outstanding achievement plaque.

From a stage set up as a ball park press box, the writers went into their "gags and songs" about the big men of the game. MacPhail was dubbed "Thomas A. Edison MacPhail" in one song that told of his master-minding and experimenting in Brooklyn, which added that even he "says he can't go wrong."

Every few minutes, a limping writer, playing the role of various broken down and cast off American League players, passed across the stage, asking for this or that National League magnate, with the obvious intention of landing a job.

The collapse of Pittsburgh in the

See SCRIBES, Page 15, Column 1.

Stark Tops High Scorers

New York, Feb. 5.—Anyone looking for the main reason for Carnegie Tech's leadership in the Eastern Intercolegiate Conference need look no further than Capt. Bob Stark, the stellar center, who is leading conference scorer with 68 points in five games.

Stark added 14 more tallies to his total against Pitt last night in a losing cause. Only West Virginia, in the Tartans' conference opener, has held the Skibo leader to less than 14 points. He has 26 field goals and 16 foul conversions.

Player, Team.	G.	FG.	F.	PF.	TP.
Stark, Carnegie	5	26	16	7	68
Combs, Carnegie	5	17	15	11	49
Black, Temple	5	18	7	11	43
Brooks, West Virginia	4	14	12	3	40
Lothes, West Virginia	4	14	9	8	37
Stroloski, Pittsburgh	3	14	8	8	36
Prosser, Penn State	3	13	6	9	32
Schmitt, Georgetown	3	13	3	3	29
Levings, Carnegie	5	12	5	16	29
Murphy, Georgetown	3	7	11	6	25
McGowan, Georgetown	3	11	3	4	25
Kocheran, Pittsburgh	3	11	3	4	25
Tumpane, Carnegie Tech	5	10	5	12	25

Wes Ferrell Uses Clubs, Words, Coin To Defeat Waner

Lakeland, Fla., Feb. 5.—In what deserves to rank with goofiest golf matches played since they first ran the sheep off old St. Andrew's, Wesley Ferrell, of the New York Yankees defeated Paul Waner of the Pittsburgh Pirates on the thirty-eighth hole of their final battle here today for the annual baseball players' championship.

As a matter of fact, Ferrell licked Waner twice before the more poisonous of the Waner boys was convinced. According to the rules at the Cleveland heights course where the dizzy duel unfolded, Ferrell was one up at the end of the regulation 36 holes, but that didn't mean a thing in a match between ball players.

Waner insisted for 30 minutes that the match was square, and there was a terrific debate among the clubhouse lawyers. Ferrell finally agreed to flip a coin to see whether they would play extra holes, and Waner called it right. So off they went again with a gallery of about a thousand whooping it up behind them.

On the thirty-eighth hole, a short one, the left-handed Waner three-putted from 20 feet to make his defeat official.

ZEKE BONURA IS QUESTION MARK OF GIANTS' 1939 INFIELD

By Whitney Martin.

New York, Feb. 5.—On the whole, they were the usual winter text-book answers Col. Bill Terry supplied newspapermen who sought a hint as to whether his New York Giants would be waving the pennant or the pennant would be waving the Giants, but there were a few pertinent points.

The colonel was quite emphatic in his opinion that his team would finish in first-place position or, numerically speaking, 1-2. And his potential batting order indicates he may be right, providing some new hinges on pitching arms work without creaking.

The proposed batting order, with 1938 averages, is: George Myatt, .272; Burgess Whitehead, .286; Joe Moore, 302; Mel Ott .311; Zeke Bonura, .289; Harry Danning, .306; Frank Demaree, .273, and Bill Jurges, .245. (Whitehead's average is for 1937. He did not play last year).

Ott, in the clean-up spot, batted in 116 runs last year, and Bonura, the transplanted American Leaguer, pushed home 114 despite his under .300 average. He blasted 22 home runs to aid the cause.

BILL TERRY

Ott got 36. With Bonura following in the order, a pitcher could not gain much but a brief reprieve by passing Ott.

Terry said nothing about Bonura's fielding, which some critics have intimated would make the Giant infield consist of three ball players and Bonura. As a matter of fact, however, Bonura's 1938 average of .993 is the best on the roster, exclusive of pitchers.

The argument there is that Bonura doesn't move around fast enough to keep warm, and you can't make an error on a ball you don't get your hands on.

At any rate, the batting order seems to pack a punch down the line. The worry would appear to be down the first base line.

CONTRAST:

It was just a breeze in New York, but it was a big blow in Detroit last week as two athletes whose training methods are as far apart as their interests performed before packed houses.

Glenn Cunningham provided the breeze in winning the Wanamaker Mile. Tony Galento was the big blow, although there seems to be some doubt that it was a big blow that gave him a knockout victory over bouncing Natie Brown. Both won under wraps. In fact, Brown claims one of Galento's raps was under the belt.

ZEKE BONURA

At any rate, the wo events offered a sharp contrast between the physical requirements of a fighter and a runner, indicating that except for natural physical traits it is much more difficult to be a good runner than a good fighter.

Galento's sheer size enables him to swarm over opponents, and his beer-guzzling habits do not appear to affect his performance in the least.

Cunningham couldn't stand up to Galento in a fight, but you have just one guess as to where Galento would finish in the Wanamaker Mile.

Anyone who trains like Galento couldn't be a runner, but anyone who trains like Cunningham could be a fighter. There's the difference.

Georgetown Host to West Virginia in Conference Tilt

The Punch Line

By Lewis F. Atchison

ATCHISON.

It is quite evident by now that the National Collegiate Boxing Association's effort to reduce the number of knockouts by increasing the weight of the gloves is not only producing the desired results, but creating a pull in an entirely different direction. It is placing new emphasis on a "finishing" punch.

Glancing through yesterday morning's Post we read of knockouts galore in the Navy-Western Maryland match; we saw knockouts at Charlottesville in the Virginia-Maryland matches; we saw them in two matches prior to than; nad we've been reading of them since the season opened. No, 12-ounce gloves aren't keeping them on their feet, but they are causing sloppier boxing and, as noted above, causing the boys—particularly the smaller ones, to concentrate on their punches.

Boys in the 120-pound and 127-pound classes are severely handicapped by the new bulk stowed away in the mittens. They'se tiring quicker than they did with 10-ounce gloves, and missing more than they did last year and in previous years. Tw ionches spread out over the fairly large surface of a glove may seem insignificant, but a fraction of an inch can be the difference between a clean or sloppy blow.

And if you think balancing an extra 4 ounces in a tough fight isn't tiring, try it sometimes on your own piano. It's getting so a lad has to be a weight-lifter to qualify for the job. They tire quickly, and when they do their boxing goes to pot. None seems to forget how to jab with a left, hook with a left or cross with a right, but getting over the punch with sufficient speed ahd accuracy to make it count is a nag of another paint job. It isn't being done this year.

And when the lead creeps up in their arms and the breath comes, the boys abandon hope of outpointing the other fellow. Piling up points with a jab and by other scientific means becomes painfully laborious, so they stop boxing and stand back and take "pot" shots at their opponent as he comes within range. They wind up like pitchers, take a deep breath and heave it. One of these nights a boy is going along with his punch, or his arm is going to fly off and he'll find himself in serious difficulty.

f the rules committee of the boxing association wants to improve the situation—and it is trying to help the sport, it might try a 10-ounce glove for the smaller boys and keep the 12-ounce pillows for the larger combatants. Smaller gloves, if only in the first two weights but preferably in the first three, would help scientific boxing, and certainly would produce no more knockouts than have been recorded thus far.

There also is a crying need for a central booking office for referees among the schools, which would tend to eliminate "homers" from the ring. Fans are becoming a bit bored with the horay reply, "Well, at least he's honest," to criticism aimed at a referee. Of course they're honest, and the best will make mistakes, but whether the schools choose to recognize the fact or not, officials are prone to unconsciously favor a school that employs them regularly.

A central office, such as they have in football, would eliminate entirely the danger of a visiting team getting a bad deal from a "homer," and would protect the better officials. Such an arrangement would protect everybody, as a matter of fact, and help increase interest in the sport. A small sum for incidental expenses, viz. stationery, stamps, etc., would be necessary for the conduct of such a bureau, but the investment would pay handsome dividends.

The collegiate governing body also is going to revise that rule barring amateurs from college rings at its next meeting, and for good reason. Nobody remembered to insert an age clause in the rule which stipulated that boys could not fight in any but school matches, and they suddenly remembered that "Spike" Webb's juvenile class (ages 4 to 12) at the Naval Academy and a host of other youngsters meeting and boxing in basements under the "K Street Wildcats" and "Tenth Avenue Little Potatoes" clubs were automatically barred from competition.

Joe Jacobs' scathing reply to Commissioner Frank McDonell's assertion that he, a 128-pounder, can beat Tony Galento, the chubby challenger, comes under our general heading of vague, misleading replies. Said Herr Jacobs:

"If they don't want Galento in Michigan we won't fight there. We won't box there as long as McDonell is commissioner."

What we want to know is can Galento beat the little solon?

Scribes

Continued from Page 14.

1938 National League pennant chase was described as the biggest Pirate collapse since "they shot the leg from under long John Silver," and, referring to Ford Frick's recent trip to Europe, the writers brought out that he was the first National League president to cross an ocean to escape the Yankees.

Zeke Bonura, weak-fielding new first-sacker of the Giants, was the "flat-foot floogie with the hey, hey," and the National League, generally, was given a going over, just as it has been for the past few years by the American League.

After it was pointed out that Frankie Frisch, deposed manager of the St. Louis Cardinals, was "getting along without the Deans," it was pointed out that Phil Wrigley, Chicago Cubs' president, also got along without Dizzy last year.

"Only he did it the hard way," went the gag. "He paid $185,000 for the privilege."

Doc Prothro, new manager of the lowly Phillies, has his "biggest cavity to fill now," another crack explained. "He has to pull the Phils out of last place," it was said of the former dentist.

And so it went.

Terps Meet Hoyas; G.W. Card Heavy

Colonials Entertain Presidents Tuesday; Leave for 5 Games In 6 Days on Road

By Jack Munhall.

Beginning with tonight's Eastern Conference League game between Georgetown and West Virginia at Tech gym at 8:30, District college fives will embark on the most attractive week's schedule of the season, climaxed by Wednesday's annual and traditional Georgetown-Maryland battle at College Park.

All told, the five major quintets face 11 games, 5 at home. George Washington will be the busiest of the group, with a pair of contests here, tomorrow and Thursday, and as many on the road, Friday and Saturday.

District fans will get a break for a change, for not only is there an unusual number of outstanding home attractions, but the four games will be played on as many different evenings, so one may see every game if one's pocketbook can stand it.

Hoyas in Spotlight

Following the Georgetown-Maryland game in importance and significance is Georgetown-West Virginia, which the Hoyas must win to break a second-place conference deadlock with Pitt's reviving Panthers; Georgetown-Penn State, at State College, Pa., Saturday, equally crucial for the Hoyas in their quest of a first league championship, and George Washington's return battle with Toledo, at Toledo.

Otherwise the schedule for the week follows:

Tuesday, Washington and Jefferson vs. G. W. at Tech.

Thursday, Western Reserve vs. G. W. at Tech.

Friday, G. W. at West Virginia; C. U. at Seton Hall; American at Virginia Medical.

Saturday, C. U. at St. Peter's; Gallaudet at American.

George Washington's game with West Virginia Friday, incidentally, marks the start of one of the most taxing road trips the Colonials ever have attempted. Five games in six days, a series of overnight stands, will plunge Bill Reinhart's improved quintet against as many major foes, weakest of which, apparently, is West Virginia, in three cities.

Leaving Morgantown, W. Va., the Colonials play at Toledo Saturday, at Loyola of Chicago Monday, at Wayne (Detroit) Tuesday and finally at Bradley Tech (Detroit) Wednesday.

Daly to Start

New faces probably will be seen in the line-up Georgetown sends against West Virginia tonight, for Elmer Ripley, in an effort to snap the Hoyas' four-game losing streak, has about decided the team needs injection of new blood. Wholly dissatisfied with the team's spotty play of late, especially against Army on the recent Northern road trip which netted three losses in three starts, Ripley plans to use Joe McFadden and Francis (Reds) Daly, a pair of football players, in the first-string combination.

Both are seasoned players who have shown distinct improvement in lengthy practices last week. Ripley even had his team drilling yesterday, one of the rare instances of a Georgetown squad working on Sunday, and indicative of the coach's resolution to win, or else.

In order to make room for McFadden and Daly, both of whom are 6-footers, Coach Ripley will have to juggle his line-up. McFadden and Daly really replace Center Johnny McGowan, a sophomore, and Ed Kurtyka, a senior forward. But Joe Murphy, captain and 6-foot-3-inch forward, will be moved to center, Daly taking his old position, and Johnny Schmitt shifts from guard to forward, in Kurtkya's spot, McFadden going to guard.

Visitors Improving

West Virginia, a team of 6-footers which was slow in hitting its stride this season, comes here seeking revenge for a 37-31 defeat by Georgetown in their meeting at Morgantown last month. In that game the lead changed 14 times before the Hoyas finally clinched the decision with a late rally. So, in view of their recent improvement and Georgetown's protracted slump, the Mountaineers expect to even the score.

Nor would a West Virginia victory be surprising, for in its last two starts Richard Raese's team upset Temple and lost to powerful St. John's of Brooklyn only 51-50.

The kingpins of the West Virginia attack are Center Homer Brooks, who, as a sophomore last year, established an Eastern Conference season's record for foul shooting, in addition to pacing his teammates in scoring, and Charley Hockenberry, a football star, who plays at guard. Brooks is sporting an average of almost 10 points a game this season, having hit the hoop for an even 100 points in 12 games.

Line-ups and numbers of players for Georgetown-West Virginia contest:

No. W. Va.		Georgetown No.
12	Hockenberry,f	Schmitt,f 80
9	Mandich,f	Daly,f 60
6	Brooks,c	Murphy,c 3
4	Lothes,g	Rizzi,g 23
34	Seabright,g	McFadden,g 10

Fauquier Group Sets Springs Trials

Warrenton, Va., Feb. 5.—At a meeting of the Fauquier Field Trial Association it was decided to hold the spring trials here Saturday, April 1. This date will close the spring field trial season. The following officers were unanimously re-elected: Fred Sharp, jr., president; Jack McCarty and S. Hall, jr., vice presidents, and Hugh Gouldthorpe, secretary. A committee of Irving Kane, Hubert Phipps and Dowell Hatcher was named to find a suitable location for the trials.

Bucky Harris Looks Up to Rookie

Wide World Photo.

Manager Bucky Harris must look up to this rookie pitcher when he wants to give him some pointers. The tall one is Bob Garner, 6-foot, 7-inch youngster from Rockmart, Ga. Harris is giving him the once over at the Nats' Orlando (Fla.) training camp

Carnegie Tech Upset by Pitt Tightens Race

All Teams in Eastern Have Been Beaten; Hoyas Face a Task

By the Associated Press.

New York, Feb. 5.—Now that Pittsburgh has shown the rest of the Eastern Intercollegiate Conference that the Carnegie Tech basketball team can be licked the championship season may assume more of the aspect of a fight and not a chase.

Tech, victorious in four straight circuit encounters, went down before the Panthers, 51 to 43, when Pittsburgh came through with a late scoring surge led by Eddie Straloski, who was the game's leading scorer with 18 points.

Pitt led at half time, 22-18, but the lead changed hands several times in the second half before the Panthers could shut down on the Tartan offense. Capt. Bob Stark, the conference's high scorer, led the Skibo attack with 14 points.

Every team in the league except Carnegie Tech will appear on this week's four-game schedule. The Tartans, still solidly in first place, won't play again until February 16 and Pittsburgh and Georgetown, tied for second place, will have fine opportunities to tie Tech.

Pitt meets Penn State, beaten in both its league starts, and Temple which has won only one game in five. Georgetown's slate is somewhat harder. The Hoyas play West Virginia, whose rapid improvement was exemplified by its 37-34 win over Temple, Friday, and Penn State.

The standings:

Team.	W.	L.	Pts.	OP
Carnegie Tech	4	1	269	211
Pittsburgh	2	1	143	134
Georgetown	2	1	107	96
West Virginia	2	2	153	153
Temple	1	4	162	186
Penn State	0	2	62	66

This week's schedule:
Monday—West Virginia at Georgetown.
Wednesday—Penn State at Pittsburgh.
Saturday—Georgetown at Penn State.
Pittsburgh at Temple.

Bill McKechnie Gets Contract Through 1941

Reds Finished 4th Last Year After Being Last in '37

By the Associated Press.

New York, Feb. 5.—The Cincinnati Reds announced today they had extended Manager Bill McKechnie's contract, which had one more year to run, through the 1940 and 1941 National League seasons. It was a move unprecedented in Cincinnati baseball history.

McKechnie came to the Reds from the Boston Bees last year and raised the club from its cellar position of 1937 to fourth place. He received a salary of $25,000 plus a bonus of $5,000. The bonus was promised him if he either raised the club into the first division or equalled to 450,000 attendance mark of 1937.

He did both.

Club officials said McKechnie would receive the same salary as last year under the extended contract and added that the bonus for attendance was still in effect. They made no provision for extra payment for improvement in the league standings.

Powell Crosley, jr., club president, praised McKechnie warmly in the announcement of the managers' extended contract.

"We think Bill McKechnie is a great manager and since we feel that way I don't see any reason why he shouldn't assure his contract for two additional years," he commented.

"That's our way of expressing our thanks for the way in which he led the team into the first division last year."

Chevy Chase Wants Games

The Chevy Chase 135-pound basketball team wishes to arrange games with leading teams having gymns. Teams are requested to phone WIsconsin 5853-J.

Old Dominion Card Heavy This Week

Navy, Virginia Boxing And Court Game Between Cavaliers, Roanoke Head List

By the Associated Press.

Richmond, Va., Feb. 5.—The indoor sports season for Old Dominion colleges headed into its busiest week today with attention focused principally on the Roanoke-Virginia basketball contest and the Navy-Virginia boxing meet.

The cage show in the Roanoke auditorium Friday between the Maroons, 1938 titleholders, and Virginia, will bring together the State's two ranking quints, provided the Cavaliers get by a rejuvenated Richmond team tomorrow night and William and Mary on Wednesday.

Roanoke's record shows 12 wins in 13 games while Virginia has been toppled but twice in ten tilts. The Cavaliers' victims include the Navy and North Carolina. Boasting an ironclad defense, Virginia has limited its opponents to an average of 28 points. The Maroons, on the other hand, have been strongest on offense, rolling up about 46 points a game as compared with a 39 average for Virginia.

Expect Record Crowd

Virginia officials are expecting the season's largest crowd when Navy, perenially mighty in the ring, sends its fisticuffers to Memorial gymnasium. The Cavaliers have been undefeated since 1937 but have fought draws with Syracuse and Maryland this season.

These two feature attractions are supported on the week's card by 24 basketball games involving State teams, three wrestling meets, three swimming meets and another boxing match.

Deviating from the usual custom, the events are not concentrated on the week-end but are scattered over the next six days. Monday night's bill offers North Carolina at Washington and Lee on the wrestling mat and William and Mary at Randolph-Macon, Furman at V. M. I., Wayne at Roanoke, and Virginia at Richmond on the basketball court.

Test for W. and L. Matmen

Wrestling will take over the spotlight Tuesday when Northwestern's powerful grapplers come out of the Midwest to give the W. and L. squad its second test in as many days. V. M. I.'s Southern Conference champions will send varsity and frosh matmen to V. P. I.

A prime cage battle will take place at Lynchburg Thursday when Washington and Lee resumes its conference campaign against Wake Forest's Deacons, No. 1 outfit of the Southern loop. The Deacons move on to V. M. I. Friday.

V. M. I. swimmers take a two-day trip to North Carolina, meeting N. C. State on Friday and Duke on Saturday. William and Mary tankmen go to Virginia Saturday.

State basketball standing:

	W.	L.	PF.	PA.
Roanoke	12	1	864	409
Virginia	8	2	389	284
Washington and Lee	8	4	598	490
William and Mary	6	4	462	420
Hampden-Sydney	9	6	588	524
Emory and Henry	8	6	601	574
Randolph-Macon	5	7	403	444
Richmond	4	5	294	314
Virginia Military Inst.	3	5	290	327
Lynchburg	5	7	478	540
Virginia Tech	2	8	304	472
Bridgewater	1	7	185	302

Fishburne Riflemen Win From Staunton

Waynesboro, Va., Feb. 5.—Fishburne's rifle team fired its first shoulder-to-shoulder match yesterday afternoon, defeating Staunton Military Academy by 101 points, on the Fishburne range, 3,516 to 3,415. Each school entered a 15-man team with the ten highest scores counting on the total. Each rifleman fired in four positions: prone, sitting, kneeling and standing.

The two highest scores by either team were made by Fishburne cadets, Quentin Gregory, Halifax, N. C., scoring 366 out of a possible 400, and Richard D. J. McCarty, Bache Haven, N. J., 365.

'Lefty' Grove Is Confident His 'Dead' Arm Will Deliver

Doctors Are Unable Find Trouble With His Salary Flipper

By the Associated Press.

St. Louis, Feb. 5.—If eight doctors are right, that strange "dead" arm of Robert Moses (Lefty) Grove will be forgotten in this year's baseball gossip.

The veteran Boston Red Sox hurler is confident his salary whip is again in shape and he is looking forward to a good 1939 season. His pitching arm went "dead" last July 14 and stayed "dead" for five weeks in the middle of the season.

Despite that, Grove led the league with an earned run average of 3.07 and wound up with 14 victories against four defeats. Not a bad record for a pitcher who has been in action almost 20 years.

Lefty, stopping off here on his way to Hot Springs, Ark., for a couple weeks of preliminary training, said he had eight doctors studying his baffling arm condition, which he described as having "no power in it."

"They never did find out what was wrong with it," he said. "At least, if they did, they never told me."

The lanky left-hander said he didn't do any hard work this winter. He just "loafed and hunted" in South Carolina and Canada—and put on 16 pounds. He weighs 218 now. He has given up smoking.

"LEFTY" GROVE

Although venturing the belief his arm should be as good as new this season, Grove wasn't predicting how many victories it would bring him.

"Never have in 20 years, and I don't intend to start now," he explained.

He did predict, however, that Cleveland and Boston "will be right up there battling the Yankees" this year.

Maryland Board Indorses Michigan's Attack of Tony

By the Associated Press.

Baltimore, Feb. 5.—Stanley Scherr, Maryland athletic commission chairman, tonight endorsed a Michigan athletic official's criticism of the No. 1 ranking given heavyweight Tony Galento, and asserted the pudgy Orange, N. J., pugilist should be rated "No. 1 circus performer."

"His demeanor in and out of the ring is what commissions have been fighting against and certainly sets a bad example for those just entering professional ranks," Scherr wrote Frank MacDonell, chairman of the Michigan Athletic Board of Control.

Scherr also gave support to the Michigan ban against Natie Brown, Washington, D. C., boxer knocked out by Galento in the fourth round of a fight in Detroit Friday night.

MacDonell last night imposed restrictions on future bouts of Galento in Detroit, and barred Brown from further Michigan bouts. MacDonell said he National Boxing Association's ranking of Galento as No. 1 contender for Joe Louis' heavyweight title was "silly."

"While Michigan is not, at present, a member of the N. B. A., Maryland is very active in this body and I cannot help but feel that he should be rated No. 1 circus performer instead of No. 1 contender for the heavyweight title," Scherr wrote.

"As to Brown," he continued, "you are perfectly justified in your ban and it will be proposed that Maryland adopt the same attitude toward him, as you state, in that I, too, feel he is washed up."

MacDonell's actions resulted from Friday night's bout, which he termed "disgusting." Brown went down ten times before being counted out.

Scherr wrote MacDonell that "Galento will now meet Abe Feldman in Florida within the next several weeks" and that "this is just another example of soft pickings for a supposed No. 1 contender."

Feldman was proposed for a Maryland bout with John Henry Lewis in 1938, Scherr recalled, and the match was not approved, as the Maryland commission "was of the opinion that he was not a suitable opponent."

Terps Are Tied With Wildcats For Runner-up

Wake Forest Regains Southern Conference Court Leadership

By the Associated Press.

Richmond, Va., Feb. 5.—Wake Forest's Deacons were back in front of the rousing Southern Conference basketball race today after yielding the lead briefly to the sharpshooting Maryland quint.

Led by Capt. Jim Walker, a left-handed marksman with a crafty, almost unguardable under-the-basket shot, the speedy Wake Forest club has won 8 of 10 loop contests played, rolling up 530 points to 394.

Maryland and Davidson trail in a tie for second spot with six victories and two losses each. The eight ranking squads at the end of the month will be selected to compete in the championship tournament at Raleigh. Other members of the top flight today, in the order of their standing, are Washington and Lee, North Carolina State, The Citadel, Duke's defending titleholders, and Richmond.

William and Mary, North Carolina and V. M. I. are just a stride behind the first division but there is little hope of a tourney bid for Clemson, Furman, South Carolina or Virginia Tech. Clemson was runner-up last year.

A heavy, 15-game circuit card for this week should about clinch invitations for six squads, leaving a pair of berths in the title play to be filled during two final weeks of scrapping.

The pace-setting Wake Forest squad will have this week's busiest role, meeting five foes in a row, starting tomorrow night with South Carolina. Then come N. C. State, Furman, Washington and Lee and V. M. I.

Other major games of the week will find Davidson at North Carolina on Tuesday and at Duke on Wednesday; Duke at North Carolina on Friday and Washington and Lee at Maryland on Saturday.

It was the dark horse Maryland Club which touched off most of the fireworks last week although North Carolina's 56-54 triumph over Wake Forest furnished a booming surprise. The well-balanced Terrapin club opened a three-day invasion of Tar Heelia with a 60-44 decision over Duke, tripped North Carolina, 66-41, and then bowed to N. C. State, 46-40, in an overtime thriller.

Basketball Standings

	W.	L.	PF.	PA.
Wake Forest	8	2	530	394
Maryland	6	2	360	300
Davidson	6	2	328	284
Washington and Lee	5	1	313	198
North Carolina State	5	3	304	285
Citadel	3	2	180	184
Duke	5	4	388	367
Richmond	2	2	140	131
William and Mary	3	4	290	314
North Carolina	4	6	386	436
V. M. I.	2	3	200	205
Virginia Tech	2	6	257	380
South Carolina	1	4	166	223
Clemson	1	5	224	252
Furman	0	5	158	221

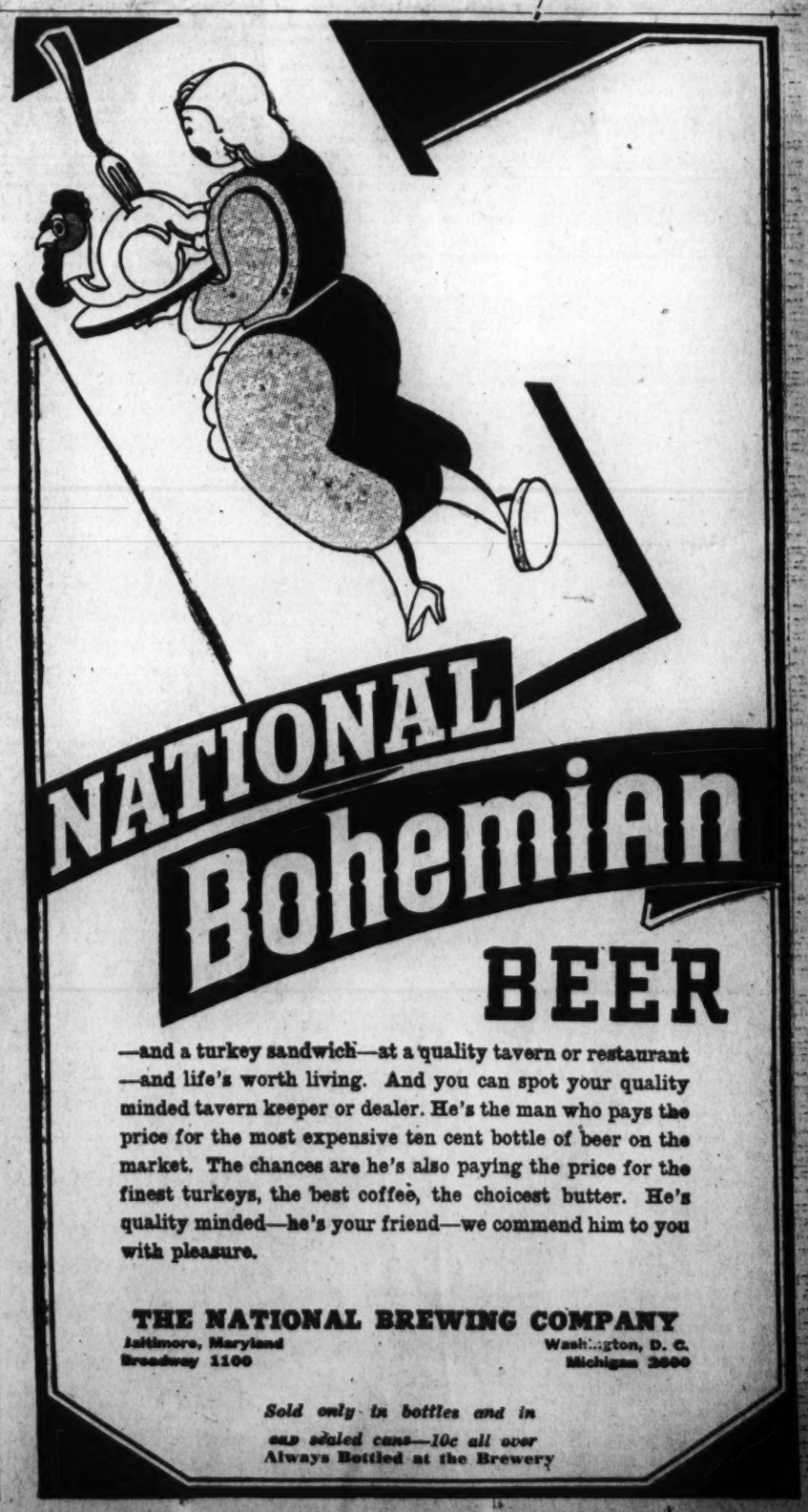

Stagehand Ready to Invade Florida for $50,000 Widener

Sande Ships Colt to Scene Next Week

1938 Money-Winning Champion to Oppose War Admiral and Others in Big Race

Special Dispatch to The Post.

Hialeah, Fla., Feb. 5.—Maxwell Howard's Stagehand, one of the leading contenders for the $50,000 added Widener Challenge Cup, will arrive at Hialeah Park February 15, according to telephonic information received by Marshall Cassidy, of the Miami Jockey Club, from Trainer Earl Sande, who is preparing his charges in Columbia, S. C.

Some six or eight other horses will accompany Stagehand, which was bred by Joseph E. Widener, president of the Miami Jockey Club, and sold to Howard as a youngster.

When Stagehand unloads at the railroad siding, Hialeah will have the unique distinction of having on hand three of the leading figures of the American turf in 1938. Stagehand was not only the leading 3-year-old of the country last year, but topped horses of all ages in purse earnings of $198,710. Earl Sande was the leading money-winning trainer of America. The former riding king is credited with $226,495, the amount won by the Maxwell Howard thoroughbreds.

Howard himself, who maintains a winter home in Florida, is the biggest money-winning turfman of the world for a single year as a result of the performance of his thoroughbreds.

Stagehand is now 4 years of age, a bay colt, by Sickle-Stagecraft, by Fair Play.

Stagehand's record in two years of racing reads:

Age.	St.	1st	2d	3d	Unp.	Earnings.
1938 (3)	15	8	2	3	2	$189,710
1937 (2)	8	0	1	2	5	360
Totals	23	8	3	5	7	$190,070

Stagehand never raced in the Widener colors. The colt's first appearance at the races after being purchased by the Dayton, Ohio, sportsman, was not until July 6, 1937, at Empire City.

In the Widener Challenge Cup on March 4, Stagehand has been assigned 123 pounds by Handicapper Charles J. McLennan.

With the arrival of Stagehand four of the top-notch horses of America will be munching hay in Hialeah quarters, for Herbert M. Woolf's Lawrin, Samuel D. Riddle's War Admiral and Mrs. W. Plunket Stewart's Pasteurized are already on hand and in training for the mile and one-quarter closing day stake.

Stagehand, Lawrin and War Admiral were three of the four leading money-winners of America for 1938. Pasteurized, Belmont Stake winner, which made an impressive Hialeah debut in midweek, was high up on the list of purse earners. Lawrin has been withdrawn from the Widener.

Perhaps of thrilling moment is the promised spectacle of Stagehand and War Admiral, the two winter champions of 1938, meeting in the same race. And, too, it brings together the East and Far West, for Stagehand scored in California's Santa Anita classic, while War Admiral annexed Florida's outstanding stake, the Widener Challenge Cup.

In Line for The Post-A. A. U. Basketball Championship

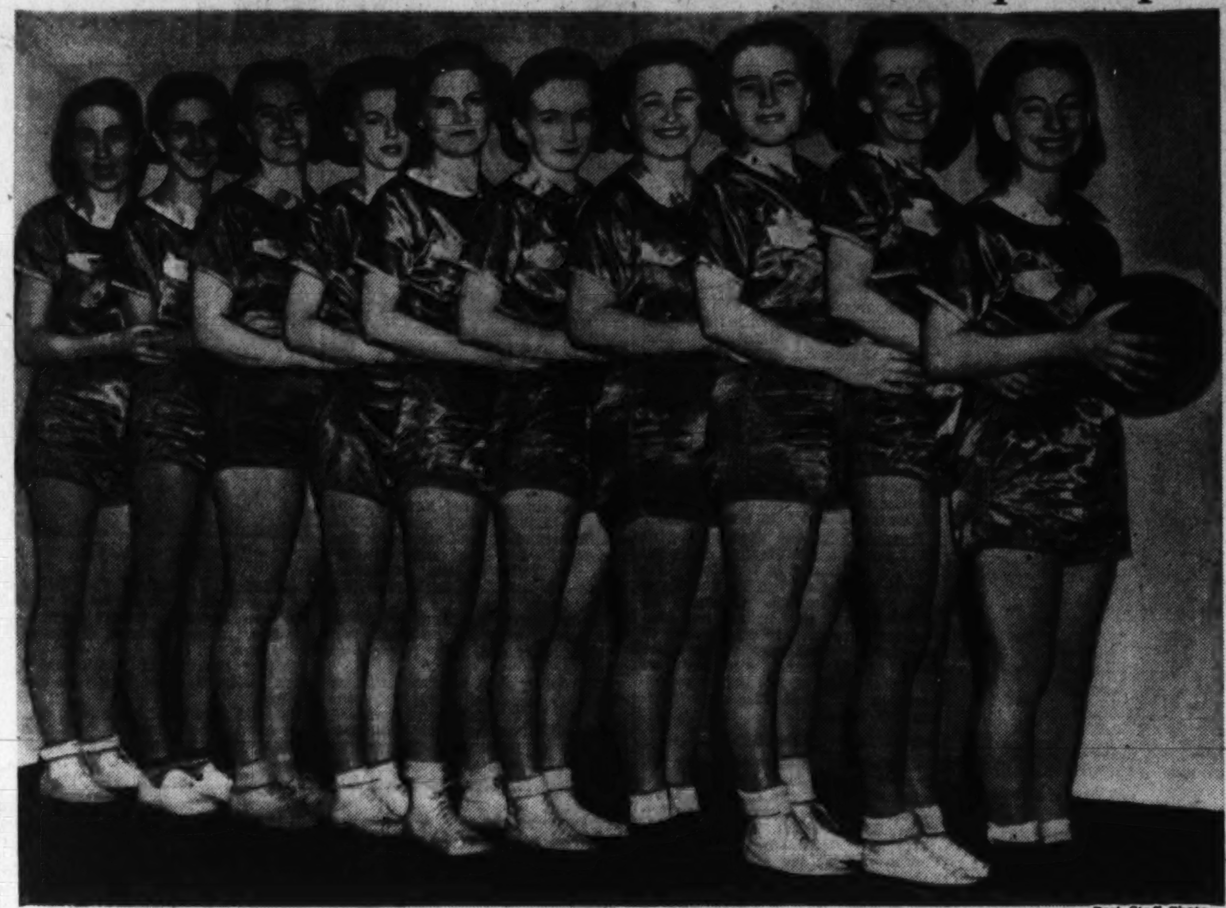

Post Staff Photo.

Here's the Federal Trade Commission's girls, now competing in the Girls Community Center League at Macfarland Junior High and preparing for the thrilling games for The Washington Post Trophy which will climax the court season here. Left to right—Julia Drumm, Doris Bledsoe, Gertrude Rasch, Dorothy Bruns, Gladys Garkow, Verna Olson, Phyllis Roos, Dorothy Foss, Dorothy Nelson, Agnes Zimmerman

Jones, Cisco Rated Even in Ring Feature

Pair Clash Over 8-Rd. Route; Caliano, Dube Also on Card

Jimmy Jones and Tony Cisco, a couple of middleweights who cling to the apparently out-moded ring theory that everything goes in a pro match, will test that theory tonight at Turenr's Arena in an eight-round bout that tops a well-balanced program.

Not widely ballyhooed young novices, but rugged, seasoned veterans with a stiff punch in either mitt and boiler-plate defensive complexions, the two are rated about even, and are expected to manufacture some of the best fighting turned out at the W street plant in several months.

Cisco, who won a newspaper decision over Steve Mamakos despite the fact that the powers that be deprived him of the honors for alleged low blows, is a busy fighter who keeps coming to his opponent. Jones, on the other hand, is a counter-puncher who does his best work inside at close range. Their opposite styles augur well for an interesting evening.

Jones, brother of Ivan Nedomatsky, whose bloody battle with Steve Mamakos will long be remembered here, is hankering for an engagement with the Greek, who all but put Ivan away in chalking up an eight-round decision over him. Jones, it will be remembered, knocked out George Abrams in the seventh round of their first bout, sneaking over a right hand to the jaw as they broke from a clinch. He lost to George in a return match, but wants one more shot at him—if and when Abrams returns to the ring.

Cisco, piloted by Chris Dundee, is a popular fighter in the smaller clubs of the East because of his hurry-up style. He chalked up victories in his last two starts, and may be brought back to Washington within the next couple of weeks if he gets the nod over Jones tonight.

Two additional eight-rounders grace the problem. Pete Galiano, a little fellow with a big punch, faces Johnny Dube, and Buddy Thomas and Vince DePola are the combatants. Thomas and DePola have fought so often they have reunions every year. Their engagement two weeks ago resulted in a draw. Galiano is regarded as one of Baltimore's better grade pugilists, and is expected to put Dube in the moth balls.

Two four-round bouts launch the show, Ben Cohen squaring off with Soldier Steve Andrews, of Fort Meade, while Billy Banks, District colored boy, tangles with "Battling" Goose, of Baltimore.

Bill Bennings

At The Post

Hialeah Park, Feb. 5.

Dear Al:

Flying Lee, winner of yesterday's California feature, is eligible for the $100,000 added Santa Anita Handicap and gets in action with 106 pounds. Incidentally, the largest drop in the future odds on that race is on Jacola. The filly, winner over Seabiscuit at Laurel last fall, is now held at 15 to 1. Come March 12, C. C. "Cookie" Cook, Hialeah's expert Hialeah photographer, will have been taking pictures of race horses and noted turf figures for 30 years. History records that "Cookie" was the first "official" racetrack phohographer. In 1900 he went to work at the old Roby track in Indiana, some 25 miles distant from Chicago. His first horse was a famed mare of the day, Louisville, owned by Charlie Mahoney. Cookie tells the story of how he was the first photographer to ever catch a horse in action with four feet off the ground. It was published as a monstrosity, for no one believed that such a feat was possible, the camera of that day being in its infancy. But Cookie still has the photograph to prove it. In fact, so much agitation was worked up over the stunt that James R. Keene bet the Governor of California that the picture was not true. He lost the wager. The picture which caused all the furor was taken in 1901 at the old Washington Park racetrack, Chicago. The horse was Beau Gallant, with Jockey J. Bullman up. And, by comparison, the J. J. Jones photo finish camera which is in operation on 25 of the major racetracks of the country has been stepped up to a point where it is possible to take 360 pictures a second. Clocker Mike is so disgusted with the outcome of his recent betting that he is thinking about taking the remainder of his bankroll and looking for a crap game. But tomorrow is another day and Mike will try to make amends by slapping $10 to win and $10 to place on Ritz Brothers in the seventh race. He still has $319.55 in the kick.

BILL.

First race—Exarch seems the best suited of the limit field of juveniles named for the opening event. Comes to this race recommended by some fast moves and needs only the right handling. **Town Boy** is well thought of by his handlers and should be close. **Wake Robin** to take care of the others.

Second race—Cantwell gets in this with 107 pounds and is a fair sort of 3-year-old. Yarberry will do the hustling and I'm going to string along. **Detained** goes with only 102 pounds and will be the one for the top fellow to handle. **Ideal Fungi** should be in the thick of contention.

Third race—Huskie Queen appears headed for a set of brackets in this field, but I'm giving her only a slight margin over **Goana**. The latter is much better than rated and should be a keen factor in the closing stages. **Humming** may get part of the money.

Fourth race—Jock's Betsy is a hard-running miss. Meade has been named as the overnight rider and this combination should account for the chief award. **Buyer Beware** is good now and will make the filly step. **Saralight** gets in action with a light assignment.

Fifth race—Sir Damion probably has too many speed guns for this gang, and, with Meade slated to pilot, he looks like the goods in this event. The top weight of 115 pounds should not bother him. **Grass Cutter** has a light load and is dangerous. **Joe Schenck** is fit and ready and should be a keen factor.

Sixth race—Askaris may be the surprise of this field. Likes the route and the company seems to suit. I'm going to take my chances. **Albuquerque** and **Jolyon** for the place and show.

Seventh race—Against Clocker Mike's advice, I'm going to take **Harry's Dream** in this rather open affair. Mike favors **Ritz Brothers**, but I believe he has too much of a package. **Hezdrel** may cross us both up and take it all.

Eighth race—Passing Eve, Sun Mica and **Abbatoro** is the way I prefer them in the day's finale.

Best bet—Sir Damion.

Chuck Findley, Wilson Center, Leads Scorers

Johnny Placos on Heels Of Wilson Flash With 9-Point-Game Average

Charley Findley, Woodrow Wilson center, who took the scoring lead in his team's first game in the interhigh series, remained ahead last week when he tallied 6 points during Wilson's one-point defeat of Roosevelt. Findley's total for three games is 33 points, an average of 11 per game. He started the record off with a 19-point performance as Wilson trounced Anacostia for its first interhigh victory.

Surprise of the week, however, was the advance of Johnny "The Jeep" Placos, Anacostia's spindley floor general, to second place in the standings. Against Eastern's defending champions he turned in an aggregate of 12 points, six of them on foul throws. His total is 27 points in three games, giving him an average of nine points per game, only two under the pace of Findley.

Howard "Soup" Hancock, veteran captain of Eastern's entry, has marked up the most points, 34, in the loop to date, but the total was earned over four game. Roosevelt's flashy forward, George West, has 33 points, also in four games. Both Hancock and West have game averages of slightly over 8 points.

The first eight scorers:

Player and Team.	Pts.	Ave.
Findley, Wilson	33	11
Placos, Anacostia	27	9
Hancock, Eastern	34	8.5
West, Roosevelt	33	8.25
Blank, Tech	32	8
Perlo, Roosevelt	22	7.33
Fugler, Wilson	20	6.66
Mills, Eastern	25	6.25

Baseball Meeting

Wakefield Dairy, of the Hillcrest A. C., holds its first baseball meeting of the season tomorrow night at 2704 Thirty-third street southeast. All players interested in belonging to the team are asked to attend. Meeting starts at 8 p. m.

United Clay Victor

United Clay.	G	FG	P	Hot Shoppes.	G	FG	P
Cohen,f	2	2	6	C.Brown,f	4	1	9
Merchant,f	3	0	6	Flynn,f	0	0	0
Silverstein,f	4	0	8	White,f	0	0	0
Lockavitch,c	5	2	12	Bausch,f	0	0	0
Fishbein,g	1	0	2	Frazier,f	1	0	2
Fogel,g	1	0	2	McCready,c	0	1	1
				Caruso,c	1	1	3
Totals	16	4	36	E.Brown,g	2	1	5
				Doering,g	5	0	10
				Totals	13	4	30

Referee—Lieb.

Rustic Cain Wins

Del-Rio	G	FG	P	Rustic Cabin.	G	FG	P
Brooks,f	1	2	4	Harris,f	2	0	4
Wells,f	3	1	7	Lomax,f	1	3	5
Chase,c	4	3	11	Gafney,f	8	0	16
Meyers,g	0	0	0	Davis,c	2	2	6
E.Smith,g	0	0	0	Parsons,c	0	0	0
D.Smith,g	2	0	4	McChesney,g	1	0	2
				Anderson,g	2	0	4
Totals	10	6	26	Curtis,g	1	0	2
				Totals	17	5	39

Referee—Pearson.

Ft. Washington Loses

Ft. Wash'ton	G	FG	P	Congress Hts.	G	FG	P
Brown,f	1	0	2	Schreiber,f	3	1	7
Lilly,f	2	2	6	Hayes,f	1	0	2
Skerlock,f	0	1	1	Solback,f	5	0	10
Bishop,c	0	2	2	Taylor,c	6	1	13
Mackla,c	0	0	0	Sugrue,g	1	1	3
Wills,g	6	0	12	DiCarlo,g	5	0	10
Blair,g	1	0	2				
Phillips,g	1	1	3	Totals	22	3	45
Totals	11	7	29				

Hialeah Entries, Marvel Ratings

By the Associated Press.

FIRST RACE—Three furlongs (nursery course; purse, $800; for 2-year-old maidens.

No.	Horse.	Jockey.	Wt.	Odds	Rate
8	Phillidor	(Albrecht)	118	20-1	...
9	Wake Robin	(Arcaro)	118	5-2	...
10	Exarch	(Balaski)	118	2-1	...
11	Wise Glance	(Wagner)	118	20-1	...
12	Unico	(Peters)	118	10-1	...
13	Bellyhaste	(Donoso)	115	6-1	...
14	Tonypandy	(Stout)	118	15-1	...
1	Town Boy	(Wright)	118	6-1	...
2	Halcyon Boy	(Steffen)	118	12-1	...
3	Great Albert	(F.A. Smith)	118	20-1	...
4	Maeace	(J. Renick)	118	20-1	...
5	Madam Capet	(Hanford)	115	15-1	...
6	Marion W.	(Wright)	115	20-1	...
7	Holophane	(Meade)	118	20-1	...

SECOND—Seven furlongs (chute); purse, $1,000; claiming; for 3-year-olds.

No.	Horse.	Jockey.	Wt.	Odds	Rate
7	Quick Change	(Roberts)	110	3-1	314
8	Vicuna	(F. A. Smith)	107	12-1	311
9	Ideal Fungi	(Peters)	113	2-1	315
10	*Wise Attorney	(Pariso)	107	20-1	311
11	Town League	(Roberts)	112	12-1	311
12	Kingoo	(Donoso)	115	12-1	311
1	Darby Due	(Long)	115	15-1	314
2	*Detained	(Pariso)	102	4-1	313
3	*Cantwell	(Yarberry)	107	8-1	316
4	Helen's Lad	(Schmidl)	115	20-1	316
5	*Spanish Mam'on	(Ash'ft)	107	15-1	315
6	*Saxonby	(Charlton)	107	6-1	314

THIRD RACE—Seven furlongs (chute); purse, $1,000; claiming; for 3-year-olds.

No.	Horse.	Jockey.	Wt.	Odds	Rate
7	Beacon Rock	(Donoso)	120	12-1	311
8	*Pascua	(Arcaro)	110	5-1	314
9	Pete Wendling	(Peters)	120	6-1	316
10	Petee Gene	(Cooper)	116	20-1	312
11	Master Howard	(Steffen)	116	10-1	315
12	Big Bully	(F. A. Smith)	116	8-1	311
1	Greeny	(Anderson)	111	8-1	312
2	Gaona	(Wagner)	116	10-1	315
3	*Remus-Gina	(Yarberry)	115	15-1	319
4	Humming	(Meade)	116	10-1	314
5	Coronado	(Wright)	120	4-1	318
6	*Huskie Queen	(Charlton)	108	9-5	314

FOURTH RACE—Six furlongs; purse, $1,100; allowances; for 3-year-olds.

No.	Horse.	Jockey.	Wt.	Odds	Rate
4	*Saralight	(Nash)	104	12-1	318
5	Jock's Betsy	(Meade)	115	5-2	321
6	Sure Off	(Anderson)	117	3-1	329
1	*Espania	(Pariso)	101	8-1	319
2	Oversight	(Donoso)	111	2-1	324
3	Buyer Beware	(F. Smith)	109	6-1	328

FIFTH RACE—Six furlongs; the Casa Loma; purse, $1,200; for 4-year-olds and upward

No.	Horse.	Jockey.	Wt.	Odds	Rate
5	†Mythical King	(Arcaro)	110	3-1	329
6	*Grass Cutter	(Pariso)	102	3-1	336
7	Sir Damion	(Meade)	115	7-5	341
1	†Crepe	(Arcaro)	113	8-5	338
2	Becky Bates	(F. A. Smith)	102	20-1	323
3	Shangay Lily	(Deering)	104	20-1	333
4	*Joe Schenck	(Yarberry)	108	5-2	338

†B. F. Whitaker entry.

SIXTH RACE—One and one-eighth miles; purse, $1,000; claiming; for 4-year-olds and upward.

No.	Horse.	Jockey.	Wt.	Odds	Rate
5	Silas	(J. Renick)	117	5-2	325
6	*Gold Cross	(Charlton)	112	10-1	320
7	Askaris	(Roberts)	120	5-1	326
8	*Maestrom	(Maloney)	110	4-1	319
1	*Jolyon	(Balaski)	112	4-1	316
2	Sink or Swim	(Anderson)	113	15-1	318
3	*Albuquergue	(Ashcroft)	112	6-1	315
4	*Nipponese	(Yarberry)	112	6-1	319

SEVENTH RACE—One and one-eighth miles; purse, $1,000; claiming; for 4-year-olds and upward.

No.	Horse.	Jockey.	Wt.	Odds	Rate
5	Poniard	(Meade)	117	10-1	315
6	Hezdrel	(Peters)	115	5-1	314
7	Color Salute	(J. Renick)	110	4-1	312
8	*Saidona	(Charlton)	110	3-1	321
1	Virginia Boy	(Arcaro)	118	6-1	310
2	*My Wo	(Nash)	108	12-1	317
3	Ritz Brothers	(Meade)	120	4-1	321
4	*Harry's Dream	(Y'berry)	110	2-1	318

EIGHTH RACE—One and three-sixteenth miles; purse, $1,000; claiming; for 4-year-olds and upward.

No.	Horse.	Jockey.	Wt.	Odds	Rate
6	*Crius	(Nash)	115	5-1	328
7	*Passing Eve	(Ashcroft)	110	4-1	324
8	Abbatoro	(Roberts)	122	6-1	318
9	Mistralkin	(Arcaro)	110	8-1	323
10	Sun Mica	(Arcaro)	120	4-1	325
1	Cheick Rama	(Wright)	113	3-1	321
2	*Life Guard	(Charlton)	110	12-1	319
3	*Celestino	(Quintero)	112	8-1	327
4	*Steel King	(Yarberry)	112	15-1	321
5	Reminding	(Stout)	110	15-1	332

*Apprentice allowance claimed.
Weather, clear; track, fast.

Havana Results

By the Associated Press.

FIRST—Five and one-half furlongs; purse, $400; claiming; for 4-year-olds and upward.
Edward D., 116 (Pernia) 7-2 6-5 3-5
Tomah, 111 (Gonzales) 1-1 1-2
King Faro, 111 (Alvarez) 4-1
Alfred C. M., Twinkle Queen, Hard Rock, Beautiful Gem, Little V., Lugenluggage, Swinlane, June Bourbon and Leo B. also ran. Time, 1:09 1-5.

SECOND—Six furlongs (chute); purse, $600; claiming; for 3-year-olds and upward.
Bormont, 109 (Moore) 5-2 1-1 1-2
Just High, 110 (Pernia) 1-2 1-5
Doctor C. N., 111 (A. J. Fernandez) 3-1
Bravo Caruso, Bread King, Tippo Tip, Disown, Silk Covering, Miss Spider, Masked Smile, Morvim and Dick Weidel also ran. Time, 1:13 4-5.

THIRD—One and one-eighth miles; purse, $600; claiming; for 4-year-olds and upward.
Ladogan, 116 (Klein) 3-5 1-5 1-10
Beau Bon, 111 (Brooks) 2-1 1-1
Reel On, 99 (Benitez) 3-5
Halloo, Larry M., Mischiefmaker, Sir Heather, Grunt and Magicienne also ran. Time, 1:54 1-5.

FOURTH—Six furlongs (chute); purse, $600; claiming; for 3-year-olds and upward.
Dinain, 111 (Turpitt) 20-1 8-1 4-1
My Man, 111 (Holcomb) 2-1 1-1
Funderburg, 116 (C. W. Smith) 3-5
Bobby Buxton, Opening Night, High Image, Chance It, Izaak Walton, Dome, Sally Quick, Legal Dance and Tempting Witch also ran. Time, 1:13 3-5.

FIFTH—Six furlongs (chute); purse, $1,000; handicap; for 3-year-olds and upward.
Dainger Lewis, 114 (C. W. Smith) 4-5 1-3 1-8
Working Girl, 96 (Alfonso) 3-1 3-2
Red Hay, 112 (A. J. Fernandes) 2-5
Armagnac, Taxi Girl, Spring Moon and Florian II also ran. Time, 1:12 1-5.

SIXTH—One and one-sixteenth miles; purse, $400; claiming; for 4-year-olds and upward.
Threems, 106 (Benitez) 3-5 1-3 1-8
Toncon, 116 (Hidalgo) 1-1 2-5
Noreda, 106 (Gonzales) 2-1
Redwick, Decorous, Rose Hazen, Black Dreams, Omar Jones and Oakwood Belle also ran. Time, 1:49.

SEVENTH—One and one-half miles; purse, $600; claiming; for 4-year-olds and upward.
Deer Leap, 108 (Goicochea) 3-1 1-1 2-5
Strophe, 108 (C. W. Smith) 1-3 1-5
Hail, 103 (J. Alfonso) 1-10
Day Letter, Wild Oak, Ross, Probationer, Dicks Pal and Silent Don also ran. Time, 2:35 2-5.

Noble Ancestors

The Kentucky thoroughbred stallion, Pairbypair, is a descendant of the famous sires Domino, Ben Brush, Hamburg and Hanover.

S. E. Boys Club

Merrick.	G	FG	P	Flashes.	G	FG	P
Cohen,f	2	1	5	DeBethize,f	4	1	9
Costello,f	2	2	6	Colie,f	3	0	6
Yocum,c	1	1	3	Clemens,f	0	0	0
Piggott,c	2	0	4	Adams,c	5	2	12
Holland,g	1	0	2	McKenna,g	1	0	2
Coppage,g	3	0	6	Smith,g	3	2	8
				Shuvatt,g	0	0	0
Totals	11	5	27	Totals	16	5	37

Quins.	G	FG	P	Gnats.	G	FG	P
Tulenko,f	2	0	4	Glover,f	0	2	2
Kidwell,f	0	0	0	Smoot,f	1	0	2
Cosimano,f	0	0	0	DeGeorge,f	0	0	0
Specknall,f	0	0	0	Kern,c	0	0	0
Downs,c	5	0	10	Mallonee,c	0	0	0
Coakley,c	1	0	2	Lindsay,g	0	0	0
Watterson,g	1	0	2	Kilgalen,g	0	0	0
Sparrow,g	2	0	4	Spicer,g	0	0	0
Lewis,g	0	0	0				
Summers,g	3	0	6	Totals	1	2	4
Totals	14	0	28				

Quins.	G	FG	P	Merrick.	G	FG	P
Tulenko,f	2	0	4	Smith,f	1	0	2
Kidwell,f	0	0	0	Dillenger,f	1	1	3
Downs,c	3	0	6	Wihil,c	6	0	12
Summers,c	2	0	4	Wilson,g	3	0	6
Lewis,c	0	0	0	Barber,g	1	0	2
Sparrow,g	4	0	8				
Coakley,g	2	0	4	Totals	12	1	25
Totals	13	0	26				

Ravens.	G	FG	P	Blackhawks.	G	FG	P
O'Neil,f	0	0	0	Essex,f	4	1	9
Highsmith,f	0	0	0	Uptigau,f	4	0	8
Farrell,c	2	0	4	Thompson,f	5	0	10
Martin,g	0	0	0	Bradley,f	5	0	10
DiCarlo,g	0	1	1	Patten,c	2	0	4
				Sanderson,c	1	0	2
Totals	2	1	5	Channey,g	2	0	4
				Deck,g	2	0	4
				Totals	25	1	51

Cards.	G	FG	P	Dux.	G	FG	P
Shadid,f	0	0	0	Moore,f	2	0	4
Thornton,f	0	1	1	Silverman,f	2	1	5
Robey,f	0	0	0	Lindsey,f	0	0	0
Hallihan,c	2	0	4	VanRoon,c	2	0	4
Benton,g	0	0	0	Lockwell,c	0	0	0
Curles,g	2	0	4	Corbin,g	0	0	0
Wingo,g	1	2	4	Saxty,g	2	1	5
Totals	5	3	13	Totals	8	2	18

Neigh'hood.	G	FG	P	Georgetown.	G	FG	P
Murphy,f	0	0	0	Pullman,f	16	1	33
Goforth,f	0	0	0	Gittleson,f	13	0	26
Wolfrey,f	0	1	1	Collins,c	5	1	11
Boswell,c	0	0	0	Harlow,g	7	0	14
Sanford,g	0	0	0	Boluc,g	8	1	17
Telli,g	0	0	0				
Totals	0	1	1	Totals	49	3	101

Rens.	G	FG	P	Celts.	G	FG	P
Curran,f	2	0	4	Hall,f	6	2	14
Wells,f	2	0	4	Thornton,f	0	1	1
Sabin,f	1	0	2	Havenner,f	1	0	2
Cronin,f	1	0	2	Glick,c	4	0	8
Wilson,c	6	1	13	Reeves,g	0	0	0
McLaughlin,c	0	0	0	Dorgan,g	0	0	0
Craig,g	4	0	8	Eckert,g	1	0	2
Penn,g	0	0	0	Dillon,g	1	0	2
Curles,g	0	0	0	Totals	13	3	29
Totals	16	1	33				

A.A.U. Tourney May Set Mark For Entries

Upward of 100 Teams Likely to Compete for Post Basketball Trophies

With interest in independent basketball here at its highest pitch in years, upwards of 100 teams have signified their intentions of competing in the monster District A. A. U. championship tournament to be sponsored by The Washington Post and the season's court climax here for more than ten years. Winfree Johnson, chairman of the A. A. U. basketball committee as well as the Post's basketball editor, has been swamped with inquiries regarding the titular play and indications are that the number of entries may set an all-time record.

With official A. A. U. gold medals to be awarded to the individual members of the champion team of each class, as well as The Post's team trophy, local clubs are brushing up on their shooting and passing, readying themselves for the thrilling point-for-point battles which annually feature this event.

The basketball committee will meet this week to work out details as to the scene of the tournament as well as the dates. One of the newest and best appointed gymnasiums in the city is being sought. The tournament probably will start during the last week of this month. As soon as the place and dates are set, the entry blanks will be rushed to the printer.

Play as usual will be in seven classes, ranging from tiny boys to unlimited class men and senior girls. In other years the lighter weight classes have been 100, 115, 130 and 145 pounds. Committee members are considering changes in some of the weights so that they will be closer if not identical with the standard weights now used by the various boys clubs.

Gulfstream Entries

FIRST RACE—Five and one-half furlongs; purse, $700; claiming; for 4-year-olds and upward.

9	*Squabble	105	1	Laddie Stone	115
10	*Dead Ready	103	2	*Keyed Up	108
11	Wee Hedwig	110	3	Hi Blaze	115
12	B'kley's Pride	115	4	*Beau Thor	110
13	Gen'ine Sport	113	5	*Chicanna	105
14	Dundrum	113	6	*Believer	110
15	Happy Host	113	7	*Bloomer Girl	103
16	*Sp'nish Maid	103	8	*O'Shirl	103

SECOND RACE—Six furlongs; purse, $700; claiming; for maiden 4-year-olds and upward.

10	Idle Sun	113	1	Sky Argo	111
11	Loverna	108	2	Brown Light	113
12	Time Row	116	3	*Toutmepal	103
13	Quiet Time	111	4	*Nemrac	103
14	*Swing It	103	5	Chestnut Ann	108
15	Flushing	113	6	Royal Cross	113
16	*Mr. Hyland	108	7	*Old M'n Road	108
17	Mr. Mex	113	8	Milliner	111
18	*Star Extra	103	9	Phil Gough	113

THIRD RACE—Five and one-half furlongs; purse, $700; claiming; for 4-year-olds and upward.

8	Joaney B.	114	1	Gino Capture	113
9	*Bloddock	108	2	*War Saint	108
10	*B'tering Kate	103	3	Frank H.	113
11	*Shotty	103	4	Sure Hour	113
12	*Kai Sou	103	5	Veritas	110
13	Free Ride	108	6	*Idyllic	107
14	*Say Do	110	7	Quick Vine	108
15	Epitaph	113			

FOURTH RACE—Six furlongs; purse, $700; claiming; for 4-year-olds and upward.

6	*Josh	108	1	*Skipped	106
7	*Amhurst	104	2	Sparkling	108
8	Count Cotton	116	3	Odd Blue	109
9	*Toby Tyler	108	4	*Tulyeries Lin.	102
10	*Little Tramp	108	5	*Laconic	108
11	Veeks	108			

FIFTH RACE—Five and one-half furlongs; purse, $700; claiming; for 3-year-olds.

6	Arabic	107	2	*Irish Lover	107
7	*Sly Kitty	102	3	Bullet B.	112
8	Honey [illegible]d		4	Dianapat	109
9	*Lady Hav	104	5	Lightning Lady	109
1	*Lee S.	107			

SIXTH RACE—Seven furlongs; purse, $700; claiming; the Esmeralda; for 3-year-olds and upward.

4	*Notice Me	113	1	*Pay D.	98
5	*Knight W'rior	113	2	*Bonnie Buzz	113
6	Ann Mowlee	103	3	Purfiber	118

SEVENTH RACE—One and one-sixteenth miles; purse, $700; claiming; for 4-year-olds and upward.

6	R. Pinchot	115	2	*America First	110
7	Assist	118	3	*Lowry	110
8	Never Cease	105	4	Smiling Prince	113
9	*U Demon	113	5	Prince Dean	115
1	Moujik	113			

EIGHTH RACE—One mile and 70 yards; purse, $700; claiming; for 3-year-olds and upward.

6	Tuleyries Lad	114	1	Bay Drop	114
7	*Stop Light	107	2	*Good Wine	104
8	*Bereit	104	3	*Be Shy	109
9	*Attainment	104	4	Sun Lamp	114
10	Fanfern	109	5	Spear	109
11	*Proprietary	104			

1—Laddie Stone, Hi Blaze, Genuine Sport.
2—Flushing, Sky Argo, Time Row.
3—Epitaph, Joaney B., Bartering Kate.
4—Count Cotton, Odd Blue, Josh.
5—Sly Kitty, Bullet B., Dianapat.
6—Knight Warrior, Purfiber, Notice Me.
7—Assist, Prince Dean, U Demon.
8—Proprietary, Tuleyries Lad, Fanfern.
Best bet—Assist.

Junior S. S. League

Standings

	W.	L.
Y. M. C. A.	7	0
Memorial Chapel	5	2
Metropolitan Memorial Methodist	4	1
Salvation Army	3	3
Calvary Baptist	3	4
United Brethren	1	5
Wisconsin Ave. Baptist	1	6
Foundry M. E.	1	6

Calv. Bap.	G	FG	P	Met. Mem.	G	FG	P
Blevins,f	1	1	3	MacPherson,f	0	1	1
Tucker,f	2	0	4	Rice,f	0	2	2
Crouch,f	0	0	0	Price,f	3	0	6
Giles,c	3	0	6	Boteler,c	1	0	2
Simmons,g	0	0	0	Wallick,c	0	0	0
Lurch,g	0	0	0	Englehart,g	3	1	7
Sengstat,g	1	0	2	Zeller,g	0	0	0
Totals	7	1	15	Totals	7	4	18

United Breth.	G	FG	P	Salv. Army	G	FG	P
Bradley,f	1	1	3	Jones,f	3	2	8
Talhelm,f	1	0	2	Spitsinger,f	0	0	0
Wood,c	0	0	0	Cosimos,f	0	0	0
Waybright,c	0	0	0	Abner,c	3	0	6
Swope,g	4	0	8	Young,g	0	0	0
Decker,g	0	0	0	Parrell,g	1	0	2
Husbands,g	0	0	0	Thompson,g	1	0	2
Harrison,g	0	0	0				
Totals	6	1	13	Totals	8	2	18

Mem. Chapel	G	FG	P	Y. M. C. A.	G	FG	P
W.Deane,f	0	0	0	Karas,f	5	0	10
R.Quinnell,f	0	0	0	Wyvell,f	0	0	0
B.Deane,f	8	0	16	Moore,f	1	0	2
D.Quinnell,c	1	0	2	Gabbard,f	0	0	0
Cole,c	0	0	0	Jackson,c	3	0	6
Hard,g	1	0	2	Gilliam,c	0	0	0
Freer,g	0	0	0	Gaist,g	3	1	7
				Mitchell,g	0	1	1
Totals	10	0	20	Boback,g	0	1	1
				Totals	12	3	27

Wis. Ave. B.	G	FG	P	Foundry.	G	FG	P
Woodside,f	0	0	0	Keats,f	5	0	10
Bowen,f	0	0	0	Waldman,f	0	0	0
Norman,c	0	2	2	Logston,f	0	0	0
Skinker,g	1	1	3	Bradley,c	0	0	0
Hurley,g	1	1	3	Myer,g	0	0	0
				Parker,g	3	0	6
Totals	2	4	8	Payton,g	5	0	10
				Totals	13	0	26

FAIR GROUNDS SELECTIONS
1—Overplay, Cardibre, John Tio.
2—Dick Greenock, Kizzy D., Marbite.
3—Quick, Waka, Longeuil.
4—Sir Greenock, Termo Jean, Brulot.
5—Fob, Synod, Speycrest.
6—Miney Myerson, Jadaan, Vote Boy.
7—Chehalis, Bad Dreams, Arctic Star.
8—Capt. Nadi, Liberty Oak, Jim McConnell.
Best bet—Miney Myerson.
—Louisville Times (AP).

Fair Grounds Entries

By the Associated Press.

FIRST RACE—One mile and 70 yards; purse, $600; claiming; for 4-year-olds and upward.

10	*Twinkle Feet	105	1	*Morning Mail	110
11	*Lena J.	105	2	*Derby Dawn	105
12	John Tio	115	3	Vedalia	110
13	*Count Me	110	4	River Dee	106
14	*Birds Eye	112	5	*Sailorman	112
15	*Cardibre	112	6	Wanderobo	117
16	Sir Ten	115	7	Doris B.	112
17	Swift Lad	115	8	Instead	112
18	Overplay	117	9	*Lucre Lude	108

SECOND RACE—Six furlongs; purse, $600; claiming; for 4-year-olds and upward.

10	*Beneficiary	105	1	Kizzy D.	110
11	Marbite	110	2	*Miss Sis	100
12	Clock Fixer	105	3	*Hands Down	105
13	Princess Tour	105	4	*Royal Tuscan	105
14	*Red Chief	105	5	Toney Doo	110
15	*Bilkan	105	6	*Parlor Trick	105
16	Lashybo	110	7	Zacayam	105
17	*Sir Blackie	105	8	Dick Greenock	115
18	*Revlon	100	9	*Maymiss	105

THIRD RACE—Five and one-half furlongs; purse, $600; claiming; for 3-year-olds and upward.

10	*P'cess Stone	107	1	Tacheone	108
11	Molasses Bill	113	2	*Baby Memor	108
12	Wise Princess	112	3	*Audrey L.	103
13	Wild Blonde	108	4	Love Lost	108
14	*The Pelican	108	5	*Hy Sonny	108
15	*Longueil	112	6	*Red Magic	107
16	*Flodur	108	7	*Wild Beauty	107
17	*Apple Annie	103	8	Waka	113
18	*Panatela	103	9	Quick	113

FOURTH RACE—Two furlongs; purse, $600; for maiden 2-year-olds.

8	Three Clovers	114	1	Louisiana Dick	114
9	Victory M'rch	114	2	Sir Greenock	114
10	Simmer	114	3	Skating Mad	114
11	Brulot	114	4	Buras	114
12	Macs Cantor	114	5	Witchfin	114
13	Ch'k o' L'tern	114	6	Voluble	114
14	Termo Jean	114	7	Little Davey	114
15	Moody	114			

FIFTH RACE—One mile and 70 yards; purse, $600; claiming; for 4-year-olds and upward.

10	Black Coat	109	1	Trooperette	104
11	Mere Frolic	109	2	*Joe Jay	106
12	*Prohibition	110	3	Inscolt	111
13	*Vintage	99	4	*Waugh Scout	104
14	*Synod	106	5	*Our Sammy	110
15	*M'garet Nadi	105	6	*Don Pancho	110
16	Speycrest	115	7	Fob	115
17	Brilliant Miss	106	8	Aurebon	115
18	Solitary	111	9	Colonel Martis	113

SIXTH RACE—Six furlongs; purse, $600; claiming; for 4-year-olds and upward.

6	*Vote Boy	115	1	*One Night	111
7	Sister Polly	109	2	*Glowset	102
8	*Gold Silence	105	3	*Run Milton	111
9	*Petard	111	4	*Maiden Dream	106
10	*Jadaan	115	5	*Last Hop	113
11	*Miney My'son	115			

SEVENTH RACE—One and one-sixteenth miles; purse, $600; claiming; for 4-year-olds and upward.

10	Brass Monkey	116	1	*Free Play	105
11	*Irisheen	102	2	*General Boy	111
12	*Arctic Star	111	3	*Justa Flight	107
13	*Stingo	109	4	Flosilda	111
14	Inscomira	105	5	*Lester P.	111
15	Skipsea	107	6	*Chehalis	111
16	Catsweep	112	7	Mission Time	112
17	*Gold Color	109	8	Bad Dreams	111
18	*Sorcery	107	9	Pirate Lass	111

EIGHTH RACE (substitute)—Five and one-half furlongs; purse, $600; claiming; for 3-year-olds and upward.

10	Hueu	113	1	*Depend	103
11	Lady B.	108	2	*A. Coventry	108
12	*Mokena	107	3	*Bromide	108
13	*Louise Q.	103	4	Mary Senate	103
14	Kleen Flight	113	5	Cavour	113
15	*Miss Monte	103	6	B Eighty	113
16	*Copper Kitty	103	7	*Benny Joe	98
17	Miss Oak	108	8	*Capt. Nadi	112
18	*Jim McC'nell	108	9	*Liberty Oak	108

*Apprentice allowance claimed.
Weather, clear; track, fast.

Boys Club Facing A Varied Program

Basketball, with only a sprinkling of soccer, swimming and wrestling, will be the sports order of the week at the Boys Club of Washington gyms this week. Northeast and Central branches will attend strictly to the cage game, while Southeast, boasting a new swimming pool and larger game rooms, includes swimming and the mat game in its schedule.

Following is the schedule:

HOUSE BASKETBALL LEAGUE
Northeast Branch

Monday—9 p. m., Big Five vs. Letteri Produce, at Merrick B. C.; 3:45 p. m., Baboons vs. Lions, at Northeast.

Tuesday—8 p. m., Big Five vs. Park View, at Northeast.

Wednesday—3:45 p. m., Lions vs. Bears, at Northeast.

Saturday—2:30 p. m., Reds vs. Socialists, at Northeast.

Georgetown Branch.

Junior class—Monday, 6:30 p. m., Wonders vs. Hurricanes; 7 p. m., Flashes vs. Shooting Stars. Wednesday, 6:30 p. m., Wonders vs. Shooting Stars; 7 p. m., Flashes vs. Hurricanes.

Intermediate—Monday, 7:30 p. m., Blues vs. Reds; 8 p. m., Grays vs. Potomac Heights. Wednesday, 7:30 p. m., Reds vs. Potomac Heights; 8 p. m., Blues vs. Grays.

Senior class—Friday, 7:30 p. m., Staff vs. Razorbacks; 8 p. m., Trinity vs. Gallinger.

Independent game, 130-pound class—Wednesday, 8:30 p. m., Georgetown Br. vs. Chevy Chase, at home.

CENTRAL BRANCH
Basketball League

90-pound class—Thursday, 6 p. m., Blues vs. Celtics; Friday, 6 p. m., Powell B. C. vs. Cardinals; Saturday, 1:15 p. m., Georgetown Blues vs. Georgetown Grays; Saturday, 2 p. m., Powell B. C. vs. B. C. Falcons.

120-pound class—Tuesday, 6 p. m., B. C. Americans vs. Stanton Aces.

135-pound class—Monday, 7 p. m., B. C. Fleetwings vs. Eckington Bakery; Tuesday, 7 p. m., Georgetown Branch vs. Stewart Photographers; Wednesday, 7 p. m., Grady Boys vs. Merrick B. C.

Unlimited—Monday, 8 p. m., Alexandria B. C. vs. Northeast Big Five; Tuesday, 8 p. m., Experanto vs. Powell B. C.; Wednesday, 8 p. m., Southeast Br. Volunteers vs. Georgetown Br.

Junior League

Football—Monday, 6:15 p. m., Yanks vs. Cards.

Soccer—Wednesday, 6:15 p. m., Giants vs. Cubs.

Intermediate League

Football—Thursday, 7:15 p. m., Wildcats vs. Browns.

Soccer—Friday, 7:15 p. m., Red Sox vs. Senators.

SOUTHEAST BRANCH
Soccer

Monday—7:15 p. m., Notre Dame vs. Georgetown. Opening game. Playoff, league championship.

Monday—8:15 p. m., Harvard vs. Yale. Playoff, first-half championship.

Tuesday—7:15 p. m., Princeton vs. Yale. Playoff, second-half tie.

Wednesday—8:15 p. m., Harvard vs. winner of Princeton-Yale game.

Independent Basketball

Friday—4:30 p. m., Southeast Br. Quins vs. Y. M. C. A., at Y. M. C. A.

Basketball League

90-pound class—Friday, 6:15 p. m., Southeast Br. Braves vs. Merrick B. C. Saturday, 1:30 p. m., Merrick B. C. vs. Southeast Br. Gnats. Saturday, 3 p. m., Northeast Br. Blackhawks vs. Southeast Br. Quins.

105-pound class—Monday, 6:15 p. m., Southeast Br. Dux vs. Neighborhood House. Wednesday, 6:15 p. m., Southeast Br. Cards vs. Central Br. Senators. Thursday, 6:15 p. m., Southeast Br. Cards vs. Northeast Br. Cardinals. Friday, 6:15 p. m., Central Br. Senators vs. Southeast Br. Dux. Saturday, 2:15 p. m., Central Br. Senators vs. Neighborhood House; 7 p. m., Georgetown Br. vs. Northeast Br. Owls.

120-pound class—Thursday, 7:15 p. m., Merrick B. C. vs. Southeast Br. Crows; 8:15 p. m., Cardinal A. C. vs. Southeast Merchants.

135-pound class—Friday, 7:15 p. m., Northeast Br. Flashes vs. Petworth Comets; 8:15 p. m., Southeast Br. Rens vs. Merrick B. C. Saturday, 7:45 p. m., Hayes A. C. vs. Southeast Br. Celtics.

Unlimited class—Wednesday, 8 p. m., Southeast Br. Vols. vs. Georgetown Br., at Central Br. Thursday, 9 p. m., Southeast Br. Vols. vs. DeLesio's Aces, at Merrick.

Swimming Pool

Trials—Wednesday and Thursday, time trials, 50 yards, crawl stroke.

Meet—Friday, 4 p. m., Southeast Br. seniors vs. Central High School, at Central High School.

Hunt—Saturday, 4:10 p. m., lucky penny hunt.

Wrestling Meet

Friday—7:30 p. m., Southeast Br. vs. Boys' "Y," at Boys' "Y" gym.

Postscripts . . .

J. V. Mulligan, G. U. track coach, was surprised Saturday night to see Jimmy McPoland, one of his star pupils last season, competing for New York University in a mile relay race. McPoland, it seems, dropped out at Georgetown last season and entered the Violet school which has no rule against transfer athletes . . . McPoland, incidentally, is a New York boy and attended George Washington High, where he won recognition as the interscholastic quarter-mile champion in 1934 . . . Another face familiar to Mulligan at the Millrose games was that of one of his greatest quarter and half-milers, Stewart Reeves. Reeves, after graduating from the Hilltop, joined Penn A. C. and was a welcome addition to its track squad . . . Speaking of Mulligan and Georgetown track in general, did you know that a Hoya team holds the record for the fastest 2-mile relay ever run indoors, a mark which has been bettered only once on any kind of track? On March 7, 1925, a Georgetown team composed of Eddie Brooks, Eddie Swinburne, Johnny Holden and George Marsters posted a time of 7:41.6 in the intercollegiate indoor championships at New York. Since that date the only occasion that time has been bettered or even equaled indoors or out was on August 4, 1932, when a picked team from the British Empire ran the distance in 7:40.2 at San Francisco. The British team included four Olympic stars, J. V. Powell, Pete Edwards, A. Wilson and T. Hampson. Mulligan was reminded of that record-breaking performance while returning from New York Sunday morning. On the same passenger car with him was the crack North Carolina 2-mile relay team which won at the Millrose games in the fast time of 7:48 and the Tarheels predicted they would set Georgetown's mark by the boards in the intercollegiates at New York week after next.

This department acknowledges the "pan letter" from George F. Vaia, local patent attorney, who objected to a statement by the writer in Friday morning's column, "This Morning," but sticks to its guns . . . The object to Mr. Vaia's criticism was a statement that Georgetown, George Washington and Maryland in basketball and Maryland and Catholic University in boxing represent the best major group of colleges in those sports contained in any one city. Mr. Vaia, Duquesne, 1922, suggested that we read the Pittsburgh Post Gazette for the doings of Pitt, Carnegie and Duquesne. That is truly a formidable array, but, as we recall, Georgetown has just about held its own on the court with Carnegie and Pitt in the Eastern Basketball Conference, and Catholic University's mittmen have shellacked Pitt every time the Panthers have been met. Direct comparison of the Duquesne fives with any of the local teams is impossible because they have not opposed in recent years and for the same reason a gauge cannot be drawn on the boxing squads of Maryland and the Smoky City schools. But a glance at their collective records for the last five years will indicate a distinct superiority for the Washington group.

JACK MUNHALL.

3 D. C. Fighters Top Frederick Ring Card

Frederick, Md., Feb. 4.—Three Washington amateur boxing champions will headline the February 10 fight card of Francis Scott Key Post, American Legion, at Bernie's Arena here. Jack Claggett, District lightweight, meets John Buccarelli, Harrisburg, Pa., titleholder, to the five-round main bout. Buster Miller, Washington 126-pounder, faces Dick Shuckman, Chambersburg, Pa., in the semifinal. Willie Tapp, Washington featherweight, takes on Eddie Walters, of Harrisburg, in a three-rounder. Other Washington boys on the program are Tony DiToto, George Pickerel, Arthur Weston and Willie Sheehi.

Suburban Bowling

MOUNT RAINIER LEAGUE
Team Standings

	W.	L.		W.	L.
Smith's Tav.	45	18	Bob's	31	29
Whalen's	39	24	White Horse	29	28
Jimmie's	33	24	Mayor & Coun.	32	31
Wilkins Coffee	35	28	M. P. M. Mkt.	26	31
Saurs S. S.	32	28	Marcellino's	19	41
Mount Rainier	30	27			

Season's Records
High team game—Whalen's Pit Bar-B-Que, 663. High team set—Whalen's Pit Bar-B-Que, 1,866. High individual game—L. E. Miller, 172. High individual set—R. Ward, 420. High strikes, W. Mutzabaugh, 39. High spares, Chet. Lilley, 204. High average—L. Fitzgerald, 121-3.

SILVER SPRING INDEPENDENT LEAGUE
Teams Standings

	W.	L.		W.	L.
Post Of. Reds	41	22	Sandfords	29	34
Morningside L.	40	23	Ind'n Spr. S.S.	28	35
Mascetti's S.R.	38	25	Post Of. Blues	27	33
Sou. Oxygen	36	27	Phi Lam. Ep.	27	33
Wise Br. Rad.	35	28	Godfrey's S. S.	27	36
Georgia Tav.	35	28	H.B.Gilpin Co.	25	35
Mrs. K's T. H.	33	27	Sherer's M. S.	26	37
Tastee Diners	33	30	Pickwick Grill	26	37
L. C. Smith	29	34	Greenw'd Mkt.	26	37

Records
High team game—Sandfords, 608. High team set—Wise Bros. Radio, 1,693. High individual average—Drott (Postoffice Reds), 110-53. High individual strikes—Roberts (Southern Oxygen), 39. High individual spares—Drott (Postoffice Reds), 157. High individual game—Roberts (Southern Oxygen), 166. High individual set—Sager (Tastee Diners), 413.

SILVER SPRING LADIES' LEAGUE
Team Standings

	W.	L.		W.	L.
Sil. Spr. M. S.	37	20	Sou. Oxygen	29	31
Bergmann's L.	38	22	Shep'd Pk. R.	27	33
Coffman Rlty.	36	24	Victoria Laun.	27	33
Hendrick's S.	33	27	Edm'nds-Opt.	27	33
Monum't Elec.	31	29	Reed's Refresh.	25	35
Cong. Wall P.	28	29	R. C. Cola	19	41

Records
High Team Game—R. C. Cola, 544; Congress Wall Paper, 544. High team set—S. S. Motor Sales, 1,560. High individual average—Rothgeb (Congress), 105-11. High individual strikes—Simmers (Coffman), 27. High individual spares—Simmers (Coffman), 125. High individual game—Rothgeb (Congress), 147. High individual set—Rothgeb (Congress), 368.

SILVER SPRING AMERICAN LEAGUE
Team Standings

	W.	L.		W.	L.
S. S. Market	38	25	I. B. E. W.	31	32
Sh. Pk. Rest.	36	27	National Beer	29	31
Keys & Sons	35	28	Wolfe Motor	29	34
S. S. Hotel	34	29	Liberty W. P.	26	34
Marcy Motors	34	29	Valley Forge	27	36
Stewart Bros.	32	31	Grotto Grill	24	39

Season's Records
High team game—National Beer, 664. High team set—Stewart Brothers, 1,837. High individual average—Wolfe (National Beer), 121-25. High individual strikes—Lynn (S S Hotel), 34. High individual spares—Parsons (S. S. Mkt.), 210. High individual game—Wolfe (National Beer), 174. High individual set—Lynn (S. S. Hotel), 444.

SILVER SPRING LADIES' LEAGUE
Team Standings

	W.	L.		W.	L.
Colesville	6	0	Kenwood	3	3
Takoma Park	4	2	Shepherd Park	0	3
Sligo Park	2	1	Silver Spring	0	6
Hyattsville	3	3	Woodside	0	0

Records
High team game—Colesville, 297. High team set—Takoma Park, 823. High individual game—Gibson, 119. High individual set—Wilkinson, 297. High average—Wilkinson, 96-5.

LADIES' SUBURBAN LEAGUE
Team Standings

	W.	L.		W.	L.
Shaf's Fl. Sh.	34	23	Talismans	30	30
R.E.A. Clean.	35	25	Monu. Elec.	29	31
Cus. Inter.	32	28	How. Bty. Stu.	26	34
Grotto Grill	29	28	National Ale.	22	38

Records
High team game—Monument Electric, 671. High team set—Shaffer's Flower Shop, 1,599. High individual set—Douglas, 393. High individual game—Hays, 169. High spares—Hays, 149. High strikes—Hiser, 29. High average—Hays, 112-8.

The Post's Consensus at Hialeah

(Compiled from the selections of the Nation's leading handicappers).

Late Consensus (Revised)

First race	Second race	Third race	Fourth race	Fifth race	Sixth race	Seventh race	Eighth race
Exarch (21)	Id'l Fungi (20)	H'kie Queen (26)	Jock's B'sy (22)	Sir Damion (31)	Albuquerque (23)	H'ry's Dr'm (20)	Pass'g Eve (22)
Wake Robin (16)	Detained (18)	Remus-Gina (14)	Sure Off (13)	Joe Schenck (15)	Jolyon (13)	Ritz Bros. (17)	Sun Mica (16)
Town Boy (9)	Darby Du (10)	Coronado (11)	Buyer B'are (12)	Crepe (12)	Silas (12)	Saidona (10)	Abbatoro (11)

Bennings (Washington Post)

First race	Second race	Third race	Fourth race	Fifth race	Sixth race	Seventh race	Eighth race
Exarch	Cantwell	Huskie Queen	Jock's Betsy	Sir Damion	Askaris	Harry's Dream	Passing Eve
Town Boy	Detained	Goana	Buyer Beware	Grass Cutter	Albuquerque	Ritz Brothers	Sun Mica
Wake Robin	Ideal Fungi	Humming	Saralight	Joe Schenck	Jolyon	Hezdrel	Abbatoro

Best bet—Sir Damion.

Louisville Times (A.P.)

First race	Second race	Third race	Fourth race	Fifth race	Sixth race	Seventh race	Eighth race
Holophane	Ideal Fungi	Coronado	Jock's Betsy	Sir Damion	Albuquerque	Ritz Brothers	Sun Mica
Town Boy	Kingoo	Huskie Queen	Sure Off	Crepe	Askaris	Color Salute	Abbatore
Unico	Town League	Humming	Espania	Joe Schenck	Silas	Poinard	Orius

Best bet—Sir Damion.

News of Business and Finance

Steel Output, 53 Per Cent, Top for Year

Heavy Steel for Ships Seasonal Can Demand Scrap Prices Higher

By the Associated Press.

Cleveland, Feb. 5.—Ingot production in the steel industry reached 53 per cent of capacity last week—the year's highest level—the magazine Steel reported today.

The demand for finished steel improved in spots, it said, with business generally well sustained. Additional orders for bars and railroad materials were placed, but a continued quiet market in sheets and strips was forecast since mills have worked off heavy backlogs accumulated last quarter and some consumers are not immediately in need of extra tonnage.

An improved outlet for heavy steel in eastern shipbuilding yards was foreseen, however, along with better demand for tin plate in the approaching seasonal buying of packers' cans. Purchases by the automotive and construction industries continued on a conservative basis last week, the publication said.

92 Per Cent at Detroit

The national production rate was 22 points above a year ago and an increase of 1.5 points over the previous week due principally to the necessity of increasing mill stocks of semifinished steel in some sections.

Increases included 3 points to 48.5 per cent at Chicago, 4 to 64 at Cleveland, 4 to 92 at Detroit, 3 to 80 at Birmingham, 8.5 to 48.5 at St. Louis, and 3 to 55 at Cincinnati. Unchanged were Pittsburgh at 46, New England at 70, Eastern Pennsylvania at 34, and Wheeling at 64. Buffalo dropped 4.5 to 39.5 and Youngstown 3 to 42.

The scrap market was up 4 cents to $14.75 and the iron and steel composite unchanged at $36.35. The finished steel composite held at $56.50.

N. Y. Bank Stocks Higher for Week

New York, Feb. 5.—New York City bank stocks registered a moderate advance during the past week, according to records compiled by Hoit, Rose & Troster, specialists in bank and insurance stocks. The aggregate market value of 16 leading issues on February 3 was $1,359,698,000 compared with $1,323,632,000 at the close on January 27, an increase of $36,066,000, or 2-72 per cent.

Insurance stocks in the New York City market also recorded moderate gains during the past week. The aggregate market value of 20 leading fire and casualty insurance issues on February 3 was $583,872,000 compared with $574,588,000 at the close of the previous week, an increase of $9,284,000, or 1.62 per cent.

N. Y. Bankers Find City's Credit Good

New York, Feb. 5.—A steady decline in the ratio of New York City's uncollected taxes at the end of each of the last six years, a relatively stable funded debt over the last four years, a cut of 38 per cent in temporary debt since 1935, and a reduction in the proportion of the budget required for debt service in each of the last four years are indicated in a comprehensive survey of the city's credit position issued today by Harriman Ripley & Co.

The survey also indicated that the city had a cash balance in its treasury at the end of each of the last four years and that the amount of expenditures provided for in the budget for 1938 was more than 6 per cent less than the budget for 1932. The city's relief expenditures are on a pay-as-you-go basis, having been for several years financed by means of special excise taxes. No bonds for this purpose have been issued since 1933.

New Union Bag Stock 90% Subscribed

New York, Feb. 5.—Of the 210,455 shares of new no-par capital stock offered to stockholders and employes by Union Bag and Paper Corporation, 189,830 shares or approximately 90 per cent had been subscribed for at the close of business Friday when rights expired, according to a statement by Alexander Calder, president of the company. Subscription rights were issued to stockholders on January 21.

Of the 189,830 shares subscribed for, 159,627 shares were taken by the company's stockholders, and 30,203 shares by employes. The balance of the new issue will be taken by a group of underwriters headed by E. H. Rollins & Sons, Inc., and Blyth & Co., Inc.

Exports of Cotton Far Under Year Ago

New York, Feb. 5.—Exports of American cotton were smaller this week than in the corresponding week last year, according to the weekly report of the New York Cotton Exchange.

They totaled 67,000 bales against 146,000 last year. Total exports during the season to date are 2,226,000 bales against 3,933,000 in the corresponding period of last season.

MANAGEMENT of Colored Properties

My years of experience and highly specialized training assure you of a maximum return on your investment—residential or commercial. Licensed and bonded. Phone or write today for full information.

James E. Scott
711 FLORIDA AVE. N.W.
DECATUR 1514

Business Activity 20 Per Cent Above Year Ago, Babson Says

Situation Same as a Month Ago, He Finds A Year Ago Industry Was Sliding Down Hill Building, He Says, Is the Work Horse Today

By Roger W. Babson.

Babson Park, Fla., Feb. 5.—Despite the latest war scare, business is running along at the same level as a month ago. Because the sharp gains of the fall have not continued, however, many people are disappointed. They have asked me if I am just as optimistic as I was on New Year's Day. My answer is "Yes." The domestic picture is the same as it was a month ago. Recent foreign developments are unsettling, but the basic European situation has not changed.

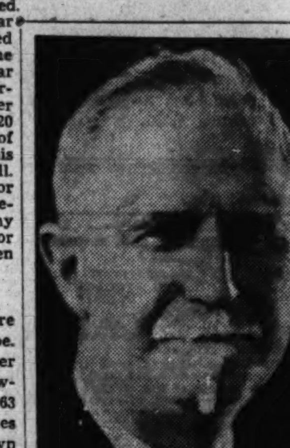

ROGER W. BABSON

Business finished up the old year at 100 on my Babsonchart. It closed January at the same figure. The current comparison with a year ago, however, is much more cheerful. The December gain was 15 per cent, while January showed a 20 per cent jump over the level of 12 months ago. Last year at this time we were still going downhill. Hence, if business holds steady for a few weeks more, and then begins a substantial pick-up, my forecast of a 25 per cent gain for the first quarter will have been fully justified.

Steel and Autos Down

Currently, most industries are moving along in fairly good shape. Steel operations, around 50 per cent of capacity, are 13 points lower than their December high of 63 per cent. Automobile assemblies of 90,000 per week are also down from their peak, but are 50 per cent ahead of the 1938 level. Textile mill activity is substantially higher. So are freight carloadings, after making allowance for the usual drop at this season. Coal mining and crude oil output are approximately the same.

Electric power consumption is breaking all records this winter. Many people cannot understand why this is so in view of the fact that business is not breaking any records. The reason is that there are more household appliances in use today than ever. Rates are steadily dropping, thus encouraging the purchase of more and more refrigerators, ranges, etc. Yet, only a small number of homes are completely "applianced." Here are the figures: refrigerators, 52 per cent; ranges, 9 per cent, and water heaters, 2 per cent. With a firm control over all costs, except taxes and labor, the utility companies have an interesting year ahead.

Building Still Increasing

Building, however, is the real work horse in the present business situation. New contract awards are way ahead of the year-ago levels and are at the highest point in many years. As a result, the lumber "cut" is very heavy; cement and brick sales are good, and orders for structural steel are propping operations in the whole steel industry. Moreover, I expect building to hold these big gains this year, thus stimulating activity in the 26 allied industries.

January retail trade was, of course, off from the Christmas peak; but it held close to the relatively high volume of January, 1938. Much of my hope for a good year is pinned on retail sales. Naturally, we cannot have higher factory activity, more jobs and bigger pay rolls if goods do not move briskly across store counters. In this connection, I want to warn merchants and other businessmen:

You cannot expect to get your full share of the 1939 pickup if you do not push your advertising. The time to spend money on your promotions is now rather than when business is booming!

The railroad situation is better. Expenses have been slashed drastically. There has been an encouraging pick-up in freight carloadings since last summer. The combination of these two factors has allowed many roads to pay all bills, includinng interest on their bonds, and still have a little money left over. Consequently, such carriers are beginning to buy new locomotives, freight cars, rails and the like. A real burst of railroad buying might boost business into a prosperous period quicker than any other development.

The mining business looks a little uncertain to me. Last week I spoke about the failure of raw material prices to rise. This should help business, but temporarily it is tough on the mining regions. I cannot foresee any sharp gains in metal prices in the near future. They await more monetary inflation. Actually, the wind seems to be blowing toward a reduction in the 65-cent Government price for domestically mined silver. I am not a mining expert, but this might benefit, rather than hurt, the copper and lead business.

No Change in Outlook

Summarizing: The recent developments on the domestic business front have been satisfactory. The first month of 1939 was the best January in nine years, excepting only 1937. Not one of the favorable factors which led me to predict a good year has changed. The European situation is no worse off than a month ago; it simply is coming to a head. If businessmen keep their perspective and do not suddenly get a new "fear" complex, I see no reason why business should not continue to improve.

RFC 7/8% Notes Priced at 100 1/4

The Secretary of the Treasury, on behalf of the Reconstruction Finance Corporation, is today offering for subscription at 100 1/4 and accrued interest, through the Federal Reserve banks, $300,000,000, or thereabouts, of notes of the Reconstruction Finance Corporation, designated 7/8 per cent notes of Series R.

The notes will be dated February 15, 1939, and will bear interest from that date at the rate of 7/8 per cent per annum payable on a semiannual basis. They will mature on January 15, 1942, and will not be subject to call for redemption prior to maturity. They will be issued only in bearer form with coupons attached in denominations of $1,000, $5,000, $10,000 and $100,000.

The notes will be guaranteed both as to interest and principal by the United States and will be exempt from all taxation except surtaxes, estate, inheritance and gift taxes.

D. C. Securities

(Reported by Johnston, Lemon & Co.)

Closing bid and asked quotations on Washington securities which are traded over-the-counter follow:

Bonds		
Bar & Ross deb 4s, due 1945	90	.....
Chandler Building 1st 6s	55	65
City Club 1st 6s	35	42
Consol Title Co Inc 6s due '51	100	.....
Hamil Realty Corp 1st 5s 1945	97	.....
LaSalle South Actuals	48 1/2	.....
MayflowerHotel Corp 1 5s/ '50	88 1/2	93 1/2
Nat Press Bldg 1st 3-5s. 1950	70 1/2	75 1/2
Nat Pr Bld Adj Inc 4 1/2s '50	15 1/2	19 1/2
Racquet Club 1st 5s 1945	48	.....
Wash Auditorium 1st 6s 1944	76	81
Wash Prop Inc 7s 1952	55	60
Stocks		
Amer Co pfd	40	.....
American Co com	12	.....
Anacostia Bank	150	.....
Anacostia Finance	5/8	.....
Barber & Ross pfd (new)	13	.....
Barber & Ross "B" com	2 1/4	.....
City Bank	19	.....
Columbia National Bank	215	240
Consolidated Title Corp pfd.	42	51
Consolidated Title Corp com.	7	10
District Nat Securit Co pfd.	25	31
E Washington Savings Bank	14	16
Fidelity Storage Co	108	.....
Griffith-Consumers pfd	104	.....
Griffith-Consumers com	47	53
Hamilton National Bank	27 1/2	30 1/2
International Finance Units	13	.....
Lincoln Hall Association	*80	95
Merchants Trans & Stor pf.	13	19
Merchants Trans & Stor com.	1/2	1 1/2
Munsey Trust Co	86	105
National Capital Insurance	15	.....
National Mort & Invest pfd.	2 5/8	3 1/4
Nat Mortgage & Inv com.	5/8	.....
National Metropolitan Bk.	240	260
Raleigh Hotel common	16	18 1/2
Real Estate Mtge & Guar com	1 1/4	.....
Second National Bank	59	70
Security Savings & Com	145	165
Sou Oxygen Co com (new)	*33	.....
Union Finance Units	23	.....
Union Trust Co	80	90
Wash Baseball Club	43	52
Wash. Convention Hall pfd.	92	.....
Wash Convention Hall com.	15	.....
Wash Properties Inc v t c	2 1/2	4

*Nominal.

LAWYERS' BRIEFS
DAY OR NIGHT
NOrth 0964

DuPont's Net 1938 Income $50,190,827

$3.79 on the Common $7.29 in Year Before 76,535 Stockholders

By the Associated Press.

New York, Feb. 5.—E. I. du Pont de Nemours & Co today reported consolidated net income for 1938 of $50,190,827 after charges compared with $83,031,943 in 1937.

Latest earnings were equivalent to $3.79 a common share after preferred and debenture stock dividends, and after inclusion of equity in profits of controlled companies not wholly owned. The comparable 1937 figure was $7.29 a common share.

Operating revenues of company and subsidiaries, including sales to customers, were about $235,000,000, approximately 17 per cent less than in 1937. The average sale prices were reported near the low for the last 10 years and about 31 per cent below the 1938 average.

Plant Extension

The company expended $21,000,000 in 1938 for plant extension and betterment and Lammot du Pont, president, said proportionate expenditures for construction are contemplated for 1939. These plans include a plant at Seaford, Del., to produce a synthetic textile yarn product and facilities at Belle, W. Va., to produce intermediate materials for the product.

At the end of 1938, the company employed 47,000 workers—including 2,300 engaged in construction—with an annual pay roll of $90,700,000.

During 1938, the number of individual stockholders increased 4.6 per cent, rising from 73,154 in 1937 to 76,535.

Lumber Shipments 64 Per Cent of 1929

The lumber industry during the week ended January 28 stood at 55 per cent of the 1929 weekly average of production and 64 per cent of average 1929 shipments. Production was about 63 per cent of the corresponding week of 1929; shipments, about 70 per cent of that week's shipments; new orders about 62 per cent of that week's orders, according to reports to the National Lumber Manufacturers Association from regional associations covering the operations of important softwood and hardwood mills.

Reported production and shipments were respectively 3 and 1 per cent less than in the preceding week, new orders were 6 per cent less and were 1 per cent below the corresponding week of 1938. Reported production was 30 per cent above last year's week. shipments were 11 per cent above.

Cosmopolitans Choose Heads Of Committees

William A. Edelbut has been named chairman of the membership committee of the Cosmopolitan Club for the coming year, it was announced yesterday by Edmund O. Carl, president.

Heads of other standing committees in 1939 will be as follows:

Dr. John Keaveny, attendance; Henry Slicer Owens, audit; Emery Galliher, budget; Robert W. McChesney, by laws; William L. King, civic club relations; Herbert Woods, classification; Dr. J. Rozier Biggs, Distinguished Service Medal; J. Edward Randels, entertainment; John A. Reilly, forum; Arthur W. Defenderfer, initiation.

E. A. Rule, lapsation; Corneal J. Mack, menu; Henry Tait Rodier, publicity; A. W. Lee, sick; James E. Colliflower, special reception, and the Rev. Oliver J. Hart, special relief.

Carl also appointed Dr. Hart chaplain; Lewis P. Strieter, sergeant at arms, and A. F. Lansdale, assistant sergeant at arms.

Knudsen Predicts Business Expansion

Denver, Feb. 5 (AP).—President William S. Knudsen of General Motors Corporation predicted today his corporation's business would be "from 25 to 33 1-3 per cent better this year than it was last year." "And I think all business is going to be that way," Knudsen said. "There's nothing wrong with America." Knudsen visited Denver on a tour of the Western United States surveying business attitudes and conditions.

Businessmen, he said, have spent too much time worrying about Congress, about labor and about international conditions. "And they've been scared," Knudsen declared. "They've been afraid of everything. They've been jumping when they glimpsed their own shadows. But not any more. I don't think business is afraid today. That's the way Americans are. They get tired of doing nothing but worry, and after they worry themselves out, they get busy."

Northwestern Life Assets at New High

Milwaukee, Feb. 5.—During 1938 the Northwestern Mutual sold 65,635 new life policies for a total of $233,904,794 and 1,561 life annuities for $6,139,555, according to M. J. Cleary, president. Total insurance in force again increased and at the end of the year it was $3,893,591,675, represented by 1,044,541 policies.

Total admitted assets as of December 31, were at a new high of $1,233,101,693, a gain of $54,673,066 over the year before. Included was cash of $12,397,827. Bond investments totaled $644,009,131; mortgage loans $308,574,268; real estate, including home office and land contracts, $48,392,366, and policy loans $169,240,737.

Henry Holt Joins N. Y. Cotton Exchange

New York, Feb. 5.—At a meeting of the board of managers held yesterday, Henry Holt, of Thomson & McKinnon, Indianapolis, Ind., who do a general brokerage business in securities and commodities, was elected to membership in the New York Cotton Exchange.

Mr. Holt is a member of the Chicago Board of Trade, the Chicago Stock Exchange, the Chicago Mercantile Exchange and the Liverpool Cotton Association, Ltd.

World Commodities Lower For Week

New York, Feb. 5 (AP).—The index of world prices of 40 basic commodities compiled by the General Motors Corporation in co-operation with Cornell University for the week ended January 28 declined to 60.8 compared with 60.9 the previous week.

Church Will Honor Benjamin H. Latrobe

Benjamin Henry Latrobe, architect of the St. John's Episcopal Church, will be honored in ceremonies Friday afternoon at the church. Thomas Tileston Waterman, of the National Parks Service, will speak. The meeting is part of the program of the art appreciation group of the American Association of University Women, which is studying early Washington.

Ship Movements

Out of New York

Arrived Yesterday

Jamaica, from Port Limon.
Siboney, from Veracruz.

Arrive Today

American Merchant, from London
Carinthia, from Liverpool.
Manhattan, from Havana.
City of Baltimore, from San Francisco
Santa Rosa, from Cartagena.
Queen of Bermuda, from Bermuda
Cottica, from Paramaribo.
Coamo, from Trujillo City.

Arrive Tomorrow

Volendam, from Rotterdam.
Brazil, from Buenos Aires.
Oriente, from Havana.

Sailed Yesterday

City of Norfolk, for Cristobal.

Sail Today

Black Eagle, for Antwerp.
Iriona, for Porto Barrios.

Sail Tomorrow

Ancon, for Port au Prince.
Castor, for Caripito.
Nova Scotia, for St. Johns.
Republic, for Cristobal.

15 Most Active Stocks

New York, Feb. 5.—The 15 most active Stock Exchange issues for the week ended February 4 were:

	Volume.	Close.	Net ch.
U. S. Steel	93,600	59 1/8	+4 5/8
Con. Edison	88,200	33 1/4	+2 1/8
Curtiss-Wright	83,400	7 1/8	+ 5/8
Loft, Inc.	83,300	9 1/4	+ 5/8
Gen. Motors	77,000	46 3/4	+2 5/8
No. Amer. Co.	73,400	24 7/8	+1 1/4
Col. G. & E.	76,200	8 1/4	+1
Chrysler	65,300	75 5/8	+6 3/4
Republic Steel	63,500	21	+2 1/8
Bethlehem Steel	62,800	68	+6
Com. & South.	61,800	1 3/8	+ 1/8
Anaconda Cop.	54,000	29	+1 3/4
No. Amer. Av.	51,900	17 7/8	+1 7/8
N. Y. Central	46,600	18 5/8	+1 3/4
U. S. Rubber	45,100	44 3/4	+3 5/8

Issues traded in, 1,040.

Advances, 822; declines, 100; unchanged, 118.

Movie Starlets Bring New Film to Capital by Air

Associated Press WIREPHOTO.

Four movie starlets yesterday descended at the Washington Airport with prints of the new movie, "Tail Spin," which will be shown at the Capitol. In the group are (left to right) Gloria Brewster, Alice Armond, Barbara Brewster and Iva Stewart. The new movie deals with women in aviation, the four starlets appearing in the picture

News of Capital Night Clubs

By Mary Harris

COLLEGIATE MAESTRO: Dick Koons, the "Glee Club Boy," has vaulted into the leadership of Sidney's Mayflower Lounge Orchestra.

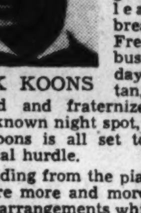

DICK KOONS

Thus a prophecy cames true. When the noted Sidney of the Mayflower signed up Dick a couple of seasons ago he said, "That boy is going to be a leader." The break has come. Fresh from a busman's holiday in Manhattan, where he visited and fraternized in every well known night spot, young Leader Koons is all set to take every musical hurdle.

Leading from the piano, Dick will feature more and more of his Glee Club arrangements which have been so successful in recent weeks, also dual piano harmonies. Buddy Hafman and Bobby Simpson, vocalists, are working up new specialties. Frank Coviello will triple between the second piano, accordion and celeste. Ray Nelson will double on the electrical guitar and bass. Violinist Bert Bernath will also sing those songs in six languages that give a breath of home to Mayflower cosmopolites.

No wonder that Osgood Roberts, Mayflower's director of advertising and sales, says chestily: "We have the most original dance music combination in these parts."

LARRY LIGHT-FOOT: Larry Baker, who will dance with Warrenton's "Bootsie" McDonnell in the Pall Mall Room, beginning tomorrow evening, has already been christened with the heady music of heavy applause.

Dancer Larry scored a smash hit in his "Dance Man" number in the Junior League Follies of last weekend. He'll be doing similar stepping at Pall Mall.

PIRATES GO SOCIAL: It may be some old buccaneering strain, but society folks have been turning out en masse for those "rehearsal nights" at the Pirates' Den. For sample, see picture above. Blue-blooded lasses have competed for the Den's prime honor of being tossed into the brig.

The Den opens officially tomorrow eve. Tonight there'll be another roaring "rehearsal." (The bar's open now, too.)) Never miss the Pirates' Roll Call. It's the dadblamedest and most unusual floor show you'll ever see or hear.

HOUR GLASS JESTER: Johnny Hunnert, a very funny fellow from Chicago, will roll into Hour Glass today, also hang up his hat in the King Cole Room, make both spots resound with sizzling comedy songs and piano and accordion solos.

P. S.: Jackie Burroughs will be on the air waves again tomorrow evening with the "Home Towners."

VALLEE DELEGATION: Mirth and Mack, stars of the Rudy Vallee program, will head this week's Shoreham floor show. Gene Archer, NBC barytone, will replace Singer Bill Brady, who's left for Boston. The top-notch dance comedy of Caperton and Columbus called for an encore week—and has received it.

Those gliding rhythms of Joaquin Garcia's Marimbas have started a real rhumba and tango epidemic among Blue Room dancers.

VAUDE IS BACK: All-star vaudeville of the caliber you used to see when the movies were young prances into the spotlight in the new Lotus show. Peter Chan, Chinese singer and accordionist, often heard on the radio, will head the program. Also there'll be St. Clair and Durand, Western dance stars; York and Lewis, who stir clowning and magic into their dances; Danny Dennis, unicycle daredevil, direct from New York's RKO theaters; the Haynes Brothers, who do "Russian knee drops" (no, we don't know what they are, either).

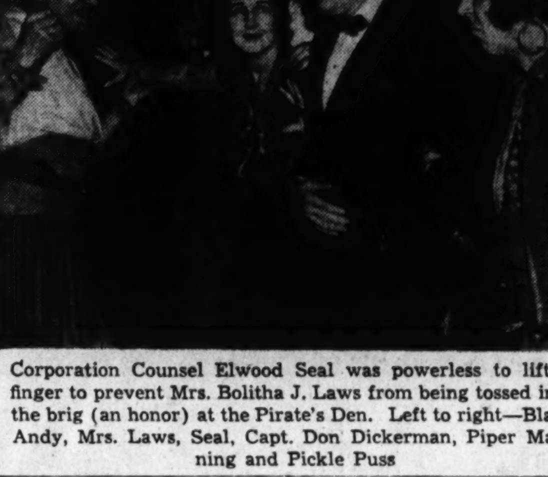

Corporation Counsel Elwood Seal was powerless to lift a finger to prevent Mrs. Bolitha J. Laws from being tossed into the brig (an honor) at the Pirate's Den. Left to right—Black Andy, Mrs. Laws, Seal, Capt. Don Dickerman, Piper Manning and Pickle Puss

MELLOW MELO: Al Simmonds will play a ripe melodrama, "The Big Road," all by himself at the Brown Derby this week. This protean drama will present the versatile Al in six characters, ranging from the blond and persecuted heroine to the ole mortgage hound.

EDIE WAS A LADY? That's the weird vocal-dramatic vehicle chosen by Karyl Norman and Al Norton for their current Bamboo Garden-ing. Something tells us that various Bamboo patrons are going to laugh themselves into spasms. New at Bamboo will be the striking act of Betty Tanner and Buddy Thomas. Betty is the pretty midget lass whom you'll see in the "Wizard of Oz" when it's released by MGM, and Buddy is around 7 feet tall. New dances by the Bamboo High Hatters.

PRETTY LOOKING AND LISTENING: Peggy Townsend (Cafe Caprice) in that white gown with the heart-shaped decolettage, singing "Ain't Misbehavin'."

Tiny Beverly Stull (Mayfair) of the contagious smile, accordioning request numbers by the hour. (Her own favorite number is "Summer Souvenir").

Lou Martel (Shar-Zad) looking about as young as Shirley Temple, but swing-singing like Ella Fitzgerald with the Biltmore Boys.

STUDY IN SCARLET: At Hi-Hat; the Red Jackets in red jackets, the waiters in red and gold monkey jackets, Singer Angie Rodante in a scarlet evening gown, huge clusters of scarlet cherries hanging on the silver walls, and one look up tells you that even the ceiling is wine red.

SWINGIN' HIGH: Paul Kain and his Metronome Room orchestra in "Step Aside, Jump-Jump's Here," with all the boys both singing and playing.

Lounge Riviera's Swing Sophisticates taking the "Umber-ella Man" for a walk in a cyclone.

Milton Davis and the Rainbow Room orchestra dishing out "Hold Tight" with a sweep that whirls the dancers around like autumn leaves.

Old Shriner Dies

Claremont, N. H., Feb. 5 (AP).—John F. Jones, 92, civil engineer and one of the oldest Shriners in the Nation in point of membership, died of a heart attack today. He was one of the early members of the Mecca Temple of New York.

Credit Men to Meet

The annual banquet and dance of the Washington Association of Credit Men will be held tomorrow at 7:30 p. m. at the Wardman Park Hotel. John A. Reilly, president of the Second National Bank, will preside at the dinner.

DICK'S GRILL
1219 E ST. N. W.
Entertainment Nightly
TODAY'S SPECIAL
Fried Smithfield Ham Sandwich 20c

Karyl Norman
The Famous "Creole Fashion Plate" in Song Delineations
THE MANHATTAN TOP HATTERS
Bevy of Broadway Beauties
Patty Tanner and Buddy Thomas
Ball Room Team
Marion Dawn
Vocalist
3 Shows Daily
1, 7:30 and Midnight
AL NORTON AND HIS BAND
BAMBOO Gardens
14TH & H STS. N. W.
NEVER A COVER CHARGE

Shar-Zad presents

The BILTMORE BOYS AND THEIR ORCHESTRA
featuring
LOUISE MARTEL
DANCING
5 TO 7 10 TO 2
$1.50 MINIMUM AFTER 10
THE Carlton
16th at K

DANCING
EVERY NITE to MEYER DAVIS MUSIC
Cocktail Dancing 5 to 7
Supper Dancing 10 to 1
Saturday, 9 to 12
Never a Minimum or Cover Charge (Except Sat., $1 Minimum).
Free Parking From 6 P. M.
HOTEL HAMILTON
14th & K Sts. N.W.
Richard S. Butler Mgr.

AHOY!!! WASHINGTON
GIVE US the CITY!
WE'LL TAKE IT ANYWAY!!!
CAPT. DON DICKERMAN AND HIS 40 PHANTOM PIRATES; FROM the PIRATES' CASTLE!
And ye MIAMI PIRATES' DEN!
OLD "GREENWICH VILLAGE"
3136 "K" ST. N.W. GEORGETOWN
SKULL & BONES BAR NOW OPEN!
PREVUE DRESS REHEARSALS NOW GOING ON!
GRAND OPENING TUESDAY NITE!!
Open 7 Nites a Week

THE MAYFLOWER LOUNGE
THE MAYFLOWER LOUNGE

INTRODUCING!
DICK KOONS
New Director OF SIDNEY'S MAYFLOWER LOUNGE ORCHESTRA
with those Duo-Piano Harmonies AND The Glee Club
for Dancing at the COCKTAIL HOUR AND EVENINGS after TEN
It's tunes by Koons
IN The MAYFLOWER LOUNGE

Use Post Want Ads to Sell Your Unused Articles for Cash

Legal Record

Jury Actions

185, 88386—Lovelace vs. Kientz. Attys., R. A. Cusick—Milton Strasburger.

126, 86665—Penna. Mfg. Co. vs. Ellis. Attys., Harry Levin—W. C. Sullivan.

72, 86662—Totten vs. Barnard. Attys., Nelson Wilson—G. P. Hoover.

10, 85602—Walker vs. I. T. O. A. Attys., A. L. Newmeyer; D. G. Bress—Whiteford, Marshall, Hart & Carmody.

241, 88498—Elms vs. Lane. Attys., Long, St. Lewis & Myce—Flynn & L'Hommedieu.

71, 87832—Lewis vs. Capital Transit Co. Attys., A. F. Canfield; W. F. Hannan—E. L. Jones; H. W. Kelly.

237, 88409—Prud. Ins. Co. vs. Brooke et al. Attys., Swingle & Swingle—A. F. Beasley; H. Mason Welch.

96, 87900—Perlamn vs. Estes. Attys., A. L. Newmyer; D. G. Bress—Baker & Tepper; Simon, Koenigsberger & Young.

33, 87387—Lowe vs. Zeller. Attys., W. E. Leahy—H. I. Quinn.

171, 88459—Weedon vs. Horton Motor Lines. Attys., W. R. Litchenberg—H. I. Quinn.

268, 88656—Palmer vs. Harlem Taxi Assn. Attys., W. J. Mahoney; T. E. McKenzie—Frank Paley.

274, 86263—Sterling vs. Reid. Attys., Cobb, Howard & Hayes—Elwood Seal.

73, 87135—Harris vs. Y. M. C. A. Attys., Lester Wood; G. A. Paregol—E. L. Jones.

256, 87185—Talbert vs. Marinari et al. Attys., I. Brill; I. B. Yochelson—E. R. Kelly; Turco & DeNunzio.

277, 88643—Scoggins vs. Fearn. Attys., H. H. Bettleman—Wilkes & Artis.

279, 88784—Lee vs. A. & P. Tea Co. Attys., J. C. Hammack—Watson, King & Brode.

14, 86237—Crawford vs. Call Carl, Inc. Attys., A. L. Newmyer; D. G. Bress—E. L. Jones.

264, 88730; 265, 88729—O'Neill vs. I. T. O. A. et al. Attys., F. L. Neubeck; J. I. Cavanaugh—Whiteford, Marshall, Hart & Carmody.

——, 89916—Hoff vs. Elite Laundry Co. Attys., H. L. McCormick; Mabel Sakis—S. H. Fischer.

172, 88533—Allen vs. Heltman. Attys., Keogh & Chaconas—H. I. Quinn.

281, 88676—Jackson vs. Tucker. Attys., Wm. Sturner—H. S. Snyder.

278, 88757—Collins vs. Premier Cab Co. Attys., Turco & DeNunzio—Hollowell & Hollowell.

280, 88137—Taylor vs. I. T. O. A., et al. Attys., O. D. Branson—Whiteford, Marshall, Hart & Carmody.

283, 88581—Wine vs. Gray. Attys., T. O. Nichols—Lane Cricker.

286, 88642; 287, 88641—Dessinger vs. Friedlander. Attys., C. C. Collins; A. E. Brault—Nathan Lubar; Denny Hughes.

292, 88317—Eastburn vs. Levin. Attys., Max Miller—Brown & Bolotin.

296, 88748—Mutual Insurance Agency vs. Settle. Attys., F. F. Nesbit; C. E. Pledger, jr.; J. A. Willey; Francis Reilly; J. A. K. Donovan.

102, 84132—Von Bubam vs. Butler. Attys., R. A. Cusick—S. M. Boyd.

258, 88035—Webb vs. Atlantic Greyhound Lines. Attys., C. S. Baker—H. I. Quinn.

Adm., 53999—In re estate of Swan. Attys., S. M. Boyd—J. R. Kirkland.

Bky., 3678—In re Irving I. Sealfen. Attys., G. I. Oxenborg—A. M. Schwartz.

COURT ACTIONS

——, 65667—Waterstraat vs. Waterstraat. Attys., Raymond Neudecker—R. A. Harman.

——, 610—Hawley vs. Hawley. Attys., W. C. Balderston; Hudson & Hudson—W. A. Gallagher.

304, 64580; 305, 64581—Frick vs. Coe. Attys., H. T. Stowell—R. F. Whitehead.

88, 63261; ——, 851; 181, 63916; 351, 64920; 364, 65073; 365, 65072—Minn. Mining Co. vs. Coe. Attys., H. H. Benjamin—R. F. Whitehead.

H. C., 1871—In re Frank T. Wall. Attys., R. H. McNeill; A. F. Canfield—U. S. Attorney.

217, 63112; ——, 64826—Curtis vs. Curtis. Attys., M. I. Lewis—S. J. McCathran; J. A. Donovan.

199, 82441—Botony Worsted Co. vs. Helvering. Attys., J. S. Y. Ivins—H. L. Underwood.

——, 528—Gilbert vs. Gilbert. Attys., M. Pearl McCall—S. T. Money.

——, 90533—Int. Trading Corp. vs. Swanson, et al. Attys., D. F. McGowen—Howard Boyd.

Adm., 50225—In re estate of Wilkes. Attys., G. A. Parker; H. S. McAlpin—Paul Cromelin; J. R. Kirkland.

——, 62731; ——, 467—Sures vs. Sures. Attys., W. R. Lichtenberg—A. L. Bennett.

——, 66930—Green, et al., vs. Brphy, et al. Attys., Lee Pressman—A. E. Reyman.

285, 62796—Derleth vs. Askenasy. Attys., C. M. Thomas—H. T. Stowell.

335, 64326—Connors vs. Connors. Attys., T. E. Lodge—M. F. Mangan.

404, 64934—Lievsay vs. Lievsay. Attys., R. Neudecker—J. F. Lillard.

239, 60075—Brown vs. Brown. Attys., T. W. Parks—J. Forrest Reilly.

——, 67004—Goodloe vs. Hawk. Attys., R. Neudecker—J. A. Cobb.

——, 90205—Jones vs. Kennedy, et al. Attys., J. J. Laughlin—E. C. Parker; R. E. Kline, jr.

201, 63478—Tyler vs. Tyler. Attys., J. M. Boardman—S. M. Boyd.

——, 65583—Consolidated Realty Co. vs. Dunlop. Attys., L. M. Denit; T. M. Jackson—George Dunlop (pre-trial).

——, 61514—Carl vs. Carl, et al. Attys., F. R. Neol—William Hitz (pre-trial).

Adm., 48471—In re estate of Taltavuil. Attys., R. E. Wellford—G. E. Sullivan.

273, 62066—Yorro vs. Yorro. Attys., R. Neudecker—E. M. Fonbuena.

306, 64126—Hood vs. Hood. Attys., J. T. Bonner—J. M. Boardman.

——, 62820—P. B. & W. R. R. Co. vs. Hazen, et al. Attys., R. A. Bogley—Corporation Counsel.

372, 63615—Evans vs. Evans. Attys., W. E. Leahy—E. C. Dutton.

276, 61712—Richardson vs. Richardson. Attys., N. C. Turnage; J. R. Kirkland—L. A. Wedameyer.

212, 59138—Scott vs. Scott. Attys., Dora Blakin—J. A. Cobb.

277, 62679—Graebner vs. Graebner. Attys., R. Neudecker—W. B. O'Connell.

344, 64668—Cecchini vs. Cecchini. Attys., J. D. Sadler—Arthur Murphy.

MOTIONS ASSIGNMENT

1080—Smith vs. Bernstein. Attys., Lawson, jr.—Welch.

97—In re Metro Edison Co., et al.; rule.

1193—Nash vs. Bernstein. Attys., Lawson, jr.—Welch.

1151—Atlantic Greyhound Corporation vs. Keesee, administratrix. Attys., Quinn—Borgorad.

1139—Whitehead vs. National Bond & Investment Co., et al. Attys., Gogos—Lichtenberg.

1287—La France Industries Inc., vs. Moss. Attys., Bolotin—Lyman.

1060—Powers vs. Powers. Attys., Silberg—Burton.

736—Lawriola vs. United States. Attys., Turso, Chessin—Pine.

90582—U. S. ex rel Elkins vs. Woodring. Attys., Miller—Pine, Underwood.

46519—Lansburgh et al. vs. Singer et al. Attys., Bress—Garnett, Wood.

Civil Action Filed

1573—Howard Parish vs. Eleanor M. Patterson; damages, $74,000. Atty., Geo. D. Horning, jr.

1574—Ellsworth D. Wilson vs. Rose Flores Wilson; absolute divorce. Atty., J. Frank O'Brien.

1575—Cecelia Potter vs. E. Ewing Smith et al.; to dissolve partnership etc. Atty., Milton Conn.

1576—Ernest Davis vs. Alice Whaler Davis; absolute divorce. Attys., Nichols & Nichols.

1577—In re Rudolph Klosowski, to change name.

1578—Mary P. Blaine vs. George W. Blaine; absolute divorce. Attys., Michael F. Keogh, Peter G. Chaconas, William F. Duffy.

1579—Home Construction Corp., vs. The Realty Co., et al.; note, $1,300. Atty., Jacob N. Halper.

1580—George F. Wood et al. vs. Jacqueline Ritchie et al.; to confirm contract. Atty., Benj. M. Kail.

1581—In re William Hobert Drum; to change name. Atty., James P. Farmer.

1582—Lucy P. Diehl vs. Curtis A. Diehl; absolute divorce. Atty., Elizabeth M. Cox.

1583—Samuel S. Spruce vs. John White; note, $1,500. Atty., Andrew M. Hood.

1584—William Henry Callis vs. Bessie Lee Callis; absolute divorce. Atty., Jacob Sandler.

1585—Samuel H. Parker vs. Gretchen Parker; absolute divorce. Atty., Joseph N. Jones.

1586—Fred C. Hays vs. Anna C. Berg; specific performance. Atty., F. Joseph Donohue.

1587—Weppie T. Haislip et al. vs. Francis A. Blundon; $3,436.91. Attys., Peelle, Lesh, Drain & Barnard.

1588—Earnest Sterling Watts vs. Philip O. Melby; damages, $25,000. Attys., Morris Benson, Levi H. David.

1589—Oscar Williams vs. Philip O. Melby; damages, $15,000. Attys., Morris Benson, Levi H. David.

1590—Horace P. Gassaway vs. Hayest Gassaway; absolute divorce. Atty., Andrew J. Howard, jr.

1591—Louise Dabney Rachel vs. Wayne Borton; damages, $5,000. Attys., Houston & Houston.

Docketed Judgments

5626—D. C. Developing Co. vs. Bruce Niedomanski et al.; $572.32. Atty., M. McInerney.

5627—Paul V. Rogers vs. William H. H. Allen et al.; $200. Atty., Stephen G. Ingham.

5628—Harry H. Kerr vs. John Barbour Dangerfield; $265. Atty., Thos. A. Courtney.

5629—The Lincoln National Bank vs. M. Edward Buckley, jr.; $90. Atty., Ernest F. Williams.

5630—The Chr. Heurich Brewing Co. vs. Alex D. Georgiades; $43.30. Atty., Isadore Brill.

5631—The Aetna Casualty & Surety Co. vs. Paula Abbaticchio Reardon; $54.45. Atty., L. J. Ganse.

5632—Ransdell, Inc., vs. William H. King; $388.67. Atty., Thos. O. King.

5633—Guy B. Hardy vs. Ralph E. Torrey; $59. Atty., Geo. A. Hospidor.

MOTIONS COURT

Justice Bailey—Kirkland, Clerk

63647—Parker vs. Parker; rule returnable first Friday.

63897—Lynn vs. Lynn; rule continued to February 17.

61350—Vincent vs. Vincent; order discharging rule.

62141—Donohue vs. Donohue; order for consolidation of causes.

1245—Belton vs. Belton; order dismissing cause.

1129—Home Construction Corp. vs. Isen et al.; order granting motion to quash subpena to testify.

63357—Johnson vs. Johnson; order discharging rule.

917—Cafardi vs. Cafardi; order granting motion to dismiss.

63287—Caskey vs. Caskey; order for withdrawal of appearance.

65542—Trotter vs. Trotter; order for withdrawal of appearance.

67386—Williams vs. Williams; order dismissing cause without prejudice.

1231—Hays vs. Cedar Hill Cemetery Corp.; order overruling motion for more definite statement of particulars.

64285—Rollins vs. Rollins; order discharging rule and vacating order for alimony.

1351—Maynard vs. Maynard; order for custody and maintenance.

1462—Carolene Products Co. vs. Wallace et al.; rule continued to Feb. 10.

67188—Barber & Ross Co. vs. Alfandre et al.; order nisi on private sale of real estate.

63901—Nelson vs. Nelson; order for commitment.

65616—Handley vs. Handley; rule returnable Feb. 10.

1377—Harris vs. Harris; order for alimony.

1454—Queen vs. Queen; rule continued to Feb. 10.

63727—Yautz vs. Yautz; rule continued to Feb. 24.

47399—Pillah vs. Pillah; rule continued to Feb. 10.

66449—Estep vs. Estep; rule continued to Feb. 10.

67176—Lee vs. Lee; order of commitment.

62702—Reid vs. Reid; order of commitment.

61452—Seyford vs. Seyford; rule returnable first Friday.

1135—Gray vs. Gray; order for attorney fee.

521—Gill vs. Gill; rule returnable first Friday.

1577—In re Rudolph Klosowski; order of publication.

67928—Van Ness vs. Van Ness; rule returnable Feb. 10.

1355—Keneipp vs. Keneipp; order continuing hearing on motion.

66263—Michelmore vs. Michelmore; order discharging rule.

61402—Pullin vs. Pullin; order discharging rule.

66052—Harmon vs. Harmon; order discharging rule.

65183—Deane vs. Deane; order discharging rule.

63901—Nelson vs. Nelson; order vacating order of commitment.

66612—Dishman vs. Dishman; order appointing Bruce A. Colton to defend.

1494—Craig vs. Craig; order for maintenance.

62674—Lamb vs. Lamb; order for maintenance.

44693—Junghans vs. Junghans; order appointing Bernard Ostmann sequestrator; order continuing order for alimony.

67150—Glass vs. Ickes; order extending time for filing record in Court of Appeals to Feb. 20.

88762—Small vs. United States; order extending time for filing record in Court of Appeals to Feb. 20.

64463—Taylor vs. Taylor; order requiring garnishee Union Trust Co. to appear and submit to oral examination on Feb. 7.

1575—Potter vs. Smith et al.; rule returnable second day.

124—Pritchett vs. Morgan; order overruling motion to strike plaintiff's counter claim.

1581—In re Wm. Hobert Drum; order of publication.

Orders Signed by Justice Luhring

1478—Brown et al. vs. Lombre; order nisi.

1580—Wood et al vs. Ritchie; order appointing Irving Yochelson guardian ad litem.

58968—Smith et al. vs. Dodson et al.; order nisi.

59614—Corkins vs. Corkins; rule returnable Feb. 10.

66300—Carnell vs. Carnell; rule returnable Feb. 8.

67629—Bradley vs. Bradley; order dismissing bill.

65986—Nolan vs. Nolan; rule returnable first Friday.

68947—O'Donoghue, trustee, vs. O'Donoghue et al.; order approving sale of real estate.

31812—National Savings & Trust Co. vs. Schenck et al.; order authorizing trustee to exchange bonds.

13905—May et al. vs. May; order authorizing trustee to invest funds.

64196—Gibbs vs. Gibbs; order dismissing cause.

59693—Kuhn vs. Kuhn; rule returnable first Friday.

CIVIL COURT NO. 1

Justice Letts—Lemon, Clerk

83761—Martin vs. United States; trial resumed and jury again respited to Monday.

CIVIL COURT NO. 2

Justice Gordon—Dawson, Clerk

88447—Evans vs. District of Columbia; jury returns a sealed verdict in favor of the defendant.

53406—Estate of Mary E. Hill; order aligning parties; jury sworn and respited to Monday. Attys., I. Lisemby, G. C. Hayes—Z. P. Moore, W. M. Shea.

CIVIL COURT NO. 3

Justice Cox—Garnett, Clerk

88766—Colliflower vs. Essez; trial resumed; jury verdict for plaintiff in sum of $5,498.47 with interest from June 11, 1934.

CIVIL COURT NO. 5

Justice O'Donoghue—Gardner, Clerk

62943—Reardon vs. Reardon; order for maintenance.

67983—Reardon vs. Reardon; order dismissing cause.

61183—Calvin vs. Washington Properties; hearing resumed and continued to Tuesday, February 7.

CIVIL COURT NO. 6

Justice Luhring—Hamilton, Clerk

66434—In re Montgomery Building and Loan Association; order instructing receiver and appointing special master.

65039—Carpenter vs. Carpenter; decree for absolute divorce.

66505—Froom vs. Froom; decree for absolute divorce.

64913—De Coste vs. De Coste; decree for absolute divorce.

67164—Kelley vs. Kelley; decree for absolute divorce.

68122—Stanton vs. Stanton; decree for absolute divorce.

66759—Thompson vs. Thompson; decree for absolute divorce.

67986—Carr vs. Carr; decree for absolute divorce.

68063—Payne vs. Payne; decree for absolute divorce.

64—Schana vs. Schana; decree for absolute divorce.

67490—Grohs vs. Grohs; decree for absolute divorce.

67629—Bradley vs. Bradley; bill to be dismissed.

Probate Proceedings

Estate of John Walter Williams; will dated Jan. 10, 1938.

Estate of Annie V. Ogle; will dated Feb. 10, 1937.

Estate of Almira Brown; will dated Feb. 10, 1923.

Estate of Anna L. Fitts; will dated Sept. 22, 1930.

Estate of Charlotte R. Johnston; will dated Feb. 17, 1938.

Estate of Lena B. Hood; will dated June 13, 1929.

Estate of Charlie L. Brown; letters of administration to Robert H. Hilton; special bond, $1,000. Atty., L. E. Spiegler.

Estate of Alvin E. Cruzat; letters of administration to Norman J. Cruzat; bond, $2,000. Atty., W. C. English.

Estate of Emma Brenner; letters testamentary to Sophie Brock Rakeman; special bond, $4,000. Attys., Muncaster & Gittings.

Estate of Milton Hollander; letters testamentary to Martin Smith and Walter D. Newrath; bond, $30,000. Atty., W. D. Newrath.

Estate of Charles G. Dyer; letters testamentary to Carolyn E. Dyer; bond, $500. Atty., R. A. Cusick.

Estate of Luck C. Baldwin; letters testamentary to Hannah F. Partlett; bond, $1,000. Atty., W. J. Neale.

Estate of Lucy C. Baldwin; letters testamentary to Harold H. Marsh; special bond, $1,000. Atty., F. M. Stephen.

Estate of Wm. F. Norris; letters testamentary to the National Metropolitan Bank. Atty., H. J. Daly.

Estate of Wm. E. Bradley; letters of administration to Marlou Thompkins Bradley; bond, $2,500. Atty., R. W. McCullough.

Estate of George A. Coupe; letters of administration to Roger A. Coupe; bond, $2,000. Atty., C. L. deOrsey.

COURT OF CLAIMS OF THE UNITED STATES

Calendar for Monday, February 6, 1939. Call of the February calendar.

Law calendar for the day: 44314, John F. Curran. 43105, Frederick W. Eckels and Henry F. Eckels, trustees, etc.

Trial calendar for the day: 42082, Kling Bros. & Co. 42092, Jesse Mayer. 43283, William H. Griffin. 43286, Corrine G. Marshall. 43289, Cherokee Fuel Co. 43309, Mohawk Mining Co. 43519, Edward E. Gillen Co., a Wisconsin Corporation.

The Weather

Today's Sun and Tide Table

			A.M.	P.M.
Sun rises... 7:11		High tide..	9:31	9:55
Sun sets.... 5:34		Low tide..	3:36	4:19

Weather Conditions

Washington, D. C., Sunday—7:30 P. M. Forecast for District of Columbia—Increasing cloudiness, slightly warmer Monday, followed by rain Monday night or Tuesday; moderate south winds.

For Maryland—Partly cloudy, slightly warmer Monday, followed by rain Monday night or Tuesday.

For Virginia—Cloudy, slightly warmer, with rain Monday and probably Tuesday.

Conditions

Pressure continues low over the east of Newfoundland, St. Johns, 29.44 inches. A disturbance of slight intensity is moving eastward over the upper Lake region, Escanaba, Mich., 29.82 inches. Another disturbance will move northeastward from the lower Rio Grande Valley, Brownsville, Texas, 29.70 inches. Another disturbance is moving rapidly eastward over the northern Plains States, Williston, N. Dak., 29.64 inches. A high-pressure area is moving eastward off the middle Atlantic coast, St. Georges, Bermuda, 30.26 inches. Pressure is also high in California, Fresno 30.22 inches, and from northern Alberta, Keg River, 30.36 inches, eastward over Ontario, Gods Lake, Manitoba, 30.13 inches. During the last 24 hours rains have occurred in the north Pacific States and at scattered points in the Gulf and south Atlantic States. Snows are reported from the northern Plateau and portions of upper Lake region. Temperatures have risen in the Lake region, the Gulf States, the Ohio and Mississippi Valleys, along the south Atlantic coast and in Montana.

Local Weather Report

Temperature—Midnight, 27; 2 a. m., 27; 4 a. m., 26; 6 a. m., 24; 8 a. m., 24; 10 a. m., 29; 12 noon, 35; 2 p. m., 38; 4 p. m., 40; 6 p. m., 38; 8 p. m., 37; 10 p. m., 36.

Relative humidity—7:30 a. m., 68; 1:30 p. m., 48; 7:30 p. m., 48. Rainfall (7:30 p. m. to 7:30 p. m.), none. Hours of sunshine, 10.4. Per cent of possible sunshine, 100.

Departures From Normal

Accumulated excess of temperature since January 1, 1939, 151 degrees.

Excess of temperature since February 1, 1939, 11 degrees.

Accumulated excess of precipitation since January 1, 1939, 0.75 inch.

Excess of precipitation since February 1, 1939, 0.89 inch.

U. S. Dept. Agriculture—Weather Bureau.

Temperatures and Precipitation

Temperatures and precipitation during 24 hours ended 7:30 p. m. Sunday:

	Highest Sun.	Lowest Sat. night.	Sun. 7:30 p.m.	Rainfall.
Washington, D. C.	40	24	37	....
Asheville, N. C.	52	34	48	....
Atlanta, Ga.	52	38	50	....
Atlantic City, N. J.	36	24	36	....
Baltimore, Md.	38	24	34	....
Bismarck, N. Dak.	12	—6	10	....
Boston, Mass.	32	18	30	....
Buffalo, N. Y.	38	16	36	....
Cheyenne, Wyo.	30	10	28	....
Chicago, Ill.	38	20	38	....
Cincinnati, Ohio	44	14	42	....
Cleveland, Ohio	44	18	40	....
Dallas, Tex.	48	40	48	0.12
Davenport, Iowa	40	26	38	....
Denver, Colo.	40	22	34	....
Des Moines, Iowa	46	30	42	....
Detroit, Mich.	36	20	34	....
El Paso, Tex.	54	32	50	....
Galveston, Tex.	60	50	60	....
Helena, Mont.	22	22	10	....
Huron, S. Dak.	14	—8	10	....
Indianapolis, Ind.	46	20	40	....
Jacksonville, Fla.	80	52	70	0.01
Kansas City, Mo.	52	32	46	....
Little Rock, Ark.	52	32	50	....
Los Angeles, Calif.	58	42	56	0.02
Louisville, Ky.	46	22	46	....
Marquette, Mich.	26	12	24	0.01
Memphis, Tenn.	50	36	50	....
Miami, Fla.	78	70	74	....
Minneapolis-St. Paul	28	24	22	....
New Orleans, La.	56	44	56	....
New York, N. Y.	36	20	32	....
North Platte, Nebr.	48	22	40	....
Omaha, Nebr.	46	22	38	....
Philadelphia, Pa.	36	24	32	....
Phoenix, Ariz.	56	42	54	....
Pittsburgh, Pa.	40	12	38	....
Portland, Me.	30	10	28	....
Portland, Oreg.	46	42	46	0.24
Rapid City, S. Dak.	34	6	30	....
St. Louis, Mo.	54	26	46	....
Salt Lake City, Utah	32	16	20	....
San Antonio, Tex.	72	48	70	....
San Diego, Calif.	60	42	56	....
San Francisco, Calif.	54	44	52	....
Santa Fe, N. Mex.	30	20	28	0.09
Seattle, Wash.	46	38	44	0.02
Springfield, Ill.	46	24	42	....
Tampa, Fla.	80	60	70	....
Vicksburg, Miss.	58	40	58	....

What's Going On And Where

Luncheons

Alpha Delta Phi, Women's City Club, 12:30.

Sigma Phi Gamma International Sorority, Carlton Hotel, 1 p. m.

Newcomers' Club, Carlton Hotel, 12:30.

Washington Executives Association, Bamboo Room, Willard Hotel, 12:30.

Meetings

League of Republican Women, Garden, Mayflower Hotel, 2 p. m.

Political Study Club, North Room, Mayflower Hotel, 11 a. m.

Tau Beta Phi Sorority, North Room, Mayflower Hotel, 7 p. m.

Sponsors of the United States Navy, Suite 237, Mayflower Hotel, 10:30 a. m.

Conservation committee, D. A. R., Mezzanine A, Mayflower Hotel, 10:30 a. m.

Washington Hairdressers, Mezzanine A, Mayflower Hotel, 9 p. m.

National League of American Pen Women board meeting, Parlor E, Willard Hotel, 9:30 a. m.

Abraham Lincoln Circle, No. 3, Ladies of the G. A. R., Parlor G, Willard Hotel, 8 p. m.

Notre Dame Club, Hotel Raleigh, 8:30 p. m.

Junior Board of Commerce, Hotel Raleigh, 8 p. m.

Citizens Associations

Bladensburg Road Church of Christ, Twenty-eighth and Douglas streets northeast, 8 p. m.

Takoma, D. C., Trinity Episcopal Church, Dahlia street and Piney Branch road, 6:30 p. m.

Dupont Circle, Pan American Room, Mayflower Hotel, 4:30 p. m.

Forest Hills, Ben Murch School, 8 p. m.

Kenilworth, Kenilworth Recreation Center, 8 p. m.

Manor Park, Whittier School, 8 p. m.

Metropolis View, Crosby S. Noyes School, 8 p. m.

Progressive Citizens of Congress Heights, Congress Heights School, 8 p. m.

Progressive Citizens of Georgetown, Curtis School, 8 p. m.

Dinners

Barristers Lodge, Garden, Mayflower Hotel, 7:30 p. m.

Officers Club, 121st Engineers, Hotel Raleigh, 8 p. m.

Maryland and Virginia Milk Producers Association, both ballrooms, Willard Hotel, 12:15 p. m.

Other Events

Buffet supper, meeting, Order of Alhambra, President's Suite and Cabinet Room, Willard Hotel, 6:30 p. m.

Card Party, Providence Hospital, both ballrooms, Willard Hotel, 8 p. m.

Card party and dance, Court Forest Glen, Catholic Daughters of America, Wardman Park Hotel, 8:30 p. m. to 1 a. m.

Performance, Washington Civic Theater, Wardman Park Theater, 8:30 p. m.

DIED

ADAMS, ANNIE E. On Sunday, February 5, 1939, at the residence of her granddaughter, Mrs. Karl E. Krumke, 6711 2nd st., Takoma Park, D. C., ANNIE E. ADAMS, the beloved mother of George E. Adams. Funeral services at the above residence on Tuesday, February 7, at 10 a. m. Relatives and friends are invited. Interment Congressional Cemetery. Arrangements by Takoma funeral home.

BENNETT, BLAIR MILLER. Suddenly, on Sunday, February 5, 1939, at his residence, 1410 M st. nw., BLAIR MILLER BENNETT, beloved husband of Eugenia M. Bennett (nee Surguy) and father of Blair Miller Bennett, jr. Services at the S. H. Hines Co. funeral home, 2901 14th st. nw., on Tuesday, February 7, at 1:30 p. m. Interment Rock Creek Cemetery.

BOHLER, HELEN LAURA. On Saturday, February 4, 1939, at her home, 709 South Wakefield st., Arlington, Va., HELEN LAURA BOHLER, beloved wife of Frank M. Bohler, mother of Shirley Helen and Frances Marion Bohler and beloved daughter of Mrs. Lula B. and the late Winfield S. Kimbell, of Arlington, Va. Remains resting at the Ives funeral home, 2847 Wilson blvd., Arlington, Va., where funeral services will be held on Tuesday, February 7, at 2 p. m. Interment Columbia Gardens Cemetery.

BROWNE, ARTHUR S. On Friday, February 3, 1939, at Sibley Memorial Hospital, ARTHUR S. BROWNE, the beloved husband of the late Clara P. Browne and brother of Walter A. Browne. Remains resting at the W. W. Chambers Co. funeral home, 1400 Chapin st. nw. Funeral services at St. Paul's Episcopal Church, Rock Creek Cemetery, February 6, at 2 p. m. Relatives and friends invited. Interment Rock Creek Cemetery.

BROWNING, JOHN WESLEY. On Thursday, February 2, 1939, at his residence, 1210 I st. se., JOHN WESLEY BROWNING, the beloved husband of Nellie M. Browning and father of John W., jr., Joan A. and Robert L. Browning. He is also survived by two brothers and one sister. Funeral services at the W. W. Chambers Co. Southeast funeral home, 517 11th st. se., on Monday, February 6, at 2 p. m. Relatives and friends invited. Interment Cedar Hill Cemetery.

DIED.

DEVINE, WILLIAM J. On Saturday, February 4, 1939, WILLIAM J. DEVINE, beloved husband of Anne M. Devine (nee Enright), and father of Stephen J., William R. Devine and Mrs. J. Edward Tenly. Funeral from John R. Wright's chapel, 1337 10th st. nw., on Tuesday, February 7, at 9:30 a. m. Requiem mass at St. Patrick's Church at 10 a. m. Interment Mount Olivet Cemetery.

DEVINE, WILLIAM J. Washington Lodge, No. 15, B. P. O. Elks, will convene in Session of Sorrow at 7:30 p. m., Monday, February 6, 1939, for the purpose of paying tribute to the memory of our late Brother, WILLIAM J. DEVINE, enrolled March 5, 1902, who passed to the Grand Lodge of the Hereafter on Saturday, February 4. Elk services at the John R. Wright chapel, 1337 10th st. nw., at 8 p. m.
By order of L. MARTIN YOUNG, Exalted Ruler.
Attest: W. S. SHELBY, Secretary.

DIVINE, MINNIE R. On Sunday, February 5, 1939, at her residence, 2617 Columbia pike, Arlington, Va., MINNIE R. DIVINE, widow of Luther M. Divine and sister of Nettie Main Mantz. Funeral services at 2617 Columbia pike, Arlington, Va., on Tuesday, February 7, at 10:30 a. m.

DIXON, MARIETTA. On Sunday, February 5, 1939, at her residence, 1452 Foxhall rd. nw., MARIETTA DIXON, the beloved wife of Arthur L. Dixon and mother of Mrs. James E. Stansbury, Mrs. R. Beasley, Mrs. Edna Downs, Mrs. Audrey Shipman and Mrs. Mary Shifflett and Earl L., Harold F., Lester B. and James M. Dixon. Funeral services at the W. W. Chambers Co. funeral home, 1400 Chapin st. nw., on Thursday, February 9, at 10 a. m. Relatives and friends invited. Interment Herndon, Va.

DURLAND, ETTA S. On Sunday, February 5, 1939, at her residence, 128 C st. ne., ETTA S. DURLAND. Remains resting at the W. W. Deal funeral home, 816 H st. ne. Notice of funeral hereafter.

EBBERTS, OLIVER HOWARD LINCOLN. On Saturday, February 4, 1939, OLIVER HOWARD LINCOLN EBBERTS, beloved husband of the late Mary H. Ebberts. Funeral services at the residence of his daughter, Mrs. Annie H. Mersen, Montgomery rd., Laurel, Md., on Tuesday, February 7, at 3 p. m. Relatives and friends invited. Interment Ivy Hill Cemetery, Laurel, Md. Services by W. W. Chambers Co. Suburban funeral home, 918 Cleveland ave., Riverdale, Md.

FOOS, WILLIAM D. Suddenly, on Saturday, February 4, 1939, at his residence, 1337 12th st. nw., WILLIAM D. FOOS, beloved husband of Florence Foos. Funeral services Tuesday, February 7, at 2 p. m. at the above residence. Relatives and friends invited to attend. Masonic service, Congressional Cemetery.

GRAHAM, FANNIE L. On Friday, February 3, 1939, at Washington Sanitorium, Takoma Park, Md., FANNIE L. GRAHAM. She is survived by one sister, Mrs. John E. Little, of the Argonne Apts. Funeral services will be held at Hysong's funeral home, 1300 N st. nw., on Monday, February 6, at 11:30 a. m. Relatives and friends invited to attend. Interment Glenwood Cemetery.

HOFFMAN, JENNIE. On Saturday, February 4, 1939, JENNIE HOFFMAN, beloved mother of Samuel B. Hoffman, of Kansas City, Mo., and Charles Hoffman and Mrs. J. Silverstone, of Washington, D. C., aged 62 years. Funeral services at Bernard Danzansky & Son funeral home, 3501 14th st. nw., on Monday, February 6, at 2 p. m.

KASKESKI, CATHERINE R. On Wednesday, February 1, 1939, at Fairfield, Me., CATHERINE R. KASKESKI, the beloved wife of Anthony J. Kaskeski. Funeral services at the W. W. Chambers Co. Southeast funeral home, 517 11th st. se., on Monday, February 6, at 10:30 a. m. Relatives and friends invited. Interment Cedar Hill Cemetery.

KERBY, KATE A. Suddenly, on Sunday, February 5, 1939, at her residence, 1451 Park rd. nw., KATE A. KERBY, beloved wife of the late Charles Kerby. Funeral notice later.

KERPER, CHARLES H. On Friday, February 3, 1939, at his residence, 431 16th st. se., CHARLES H. KERPER. Remains resting at the W. W. Chambers Co. Southeast funeral home, 517 11th st. se. Funeral on Monday, February 6, at 3:30 p. m. Relatives and friends invited. Interment Cedar Hill Cemetery.

LANG, JOSEPH M. On Sunday, February 5, 1939, at his residence, 4514 Connecticut ave. nw., JOSEPH M. LANG, beloved husband of Della F. Lang. Services at Gawler's chapel, 1750 Pennsylvania ave. nw., on Tuesday, February 7, at 10 a. m. Interment private.

LOCKE, ELIZABETH P. On Sunday, February 5, 1939, at her residence, 3141 Mount Pleasant st. nw., ELIZABETH P. LOCKE, beloved mother of Joseph P. Locke, Mrs. Georgianna L. Kimmell and Mrs. Elizabeth Rickards. Remains resting at the S. H. Hines Co. funeral home, 2901 14th st. nw. Notice of funeral later.

MAHER, MICHAEL J. On Friday, February 3, 1939, at Sibley Hospital, MICHAEL J. MAHER, the beloved husband of Emma L. Maher (nee Phillips) and brother of Miss Sarah H. Maher. Funeral at his late residence, 6104 4th st. nw., on Monday, February 6, at 8:30 a. m.; thence to the Church of the Nativity, 6000 Georgia ave. nw., where mass will be offered at 9 a. m. for the repose of his soul. Relatives and friends are invited. Interment Mount Olivet Cemetery. Services by W. W. Chambers Co.

McCREA, CORA. On Saturday, February 4, 1939, CORA McCREA, the beloved wife of the late Capt. Henry McCrea. Remains resting at the W. W. Chambers Co. funeral home, 1400 Chapin st. nw. Services at St. Paul's Episcopal Church, 913 23rd st. nw., on Tuesday, February 7, at 2 p. m. Relatives and friends are invited. Interment Arlington National Cemetery.

MEYER, GESHE. On Saturday, February 4, 1939, GESHE MEYER, beloved mother of Mrs. Louise Johnson, Florence Mae and Helen Mary Meyer and grandmother of Charles M. Johnson, jr. Funeral from the W. W. Deal funeral home, 4812 Ga. ave. nw., on Monday, February 6, at 2 p. m. Relatives and friends invited. Interment Prospect Hill Cemetery.

MILLS, WILLIAM JAMES. On Sunday, February 5, 1939, WILLIAM JAMES MILLS, beloved son of Rosier Lee and Elsie May Mills, of Ednor, Md. Body resting at the Warner E. Pumphrey funeral home, 8424 Georgia ave., Silver Spring, Md. Services at the Free M. E. Church, Burtonsville, Md., on Tuesday, February 7, at 2:30 p. m. Interment Union Cemetery, Burtonsville, Md.

MORELAND, JULIA C. On Saturday, February 4, 1939, at Homeopathic Hospital, JULIA C. MORELAND (nee De Lane), the beloved wife of the late William J. Moreland and aunt of Camille De Lane, Mrs. Frances Robinson and Francis De Lane and sister of Mrs. Maude Drayley, of Baltimore, Md. Funeral services at the W. W. Chambers Co. funeral home, 1400 Chapin st. nw., on Tuesday, February 7, at 9:30 a. m.; thence to St. Aloysius Church, North Capitol and I sts., where requiem high mass will be offered at 10 a. m. Relatives and friends are invited. Interment St. Mary's Cemetery, Alexandria, Va.

NOONAN, MARY T. Suddenly, on Saturday, February 4, 1939, at her residence, 1601 Evarts st. ne., MARY T. NOONAN, sister of Andrew H. Noonan, of Scranton, Pa.; Jane Noonan, of Cincinnati, Ohio, and the late John J. Noonan, of Washington, D. C. Funeral from the James T. Ryan funeral home, 317 Pennsylvania ave. se., on Wednesday, February 8, at 9:30 a. m., thence to St. Francis de Sales Church, 20th st. and Rhode Island ave. ne., where mass will be offered at 10 a. m. Relatives and friends invited to attend.

OGLE, FREDERICK S. On Saturday, February 4, 1939, at Casualty Hospital, FREDERICK S. OGLE, beloved son of the late William F. and Margaret Ogle. Funeral from the James T. Ryan funeral home, 317 Pa. ave. se., on Tuesday, February 7, at 8:30 a. m.; thence to the Holy Name Church, 11th and K sts. ne., where mass will be offered at 9 a. m. Relatives and friends invited. Interment Mount Olivet Cemetery.

FUNERAL DIRECTORS

BEAUTIFUL ALL-METAL CASKET AT AN EXTRAORDINARILY LOW PRICE

Remember—the world famous $295 Metal Casket Funeral that originated at and was created by Chambers is still the same low price including the entire funeral.

For beautiful and dignified funerals complete, receiving more and paying less, it's Chambers! Select him—and you have the leader!

For Funerals, Flowers, Ambulance Service, COL. 0432

Chambers

DIED.

O'DEA, PATRICIA ANN. On Friday, February 3, 1939, at Children's Hospital, PATRICIA ANN O'DEA, the beloved daughter of Ruth C. and Edward M. O'Dea. Funeral from the W. W. Chambers Co. funeral home, 1400 Chapin st. nw., on Monday, February 6, at 2:30 p. m. Relatives and friends are invited. Interment Mount Olivet Cemetery.

REID, HELEN W. Suddenly on Thursday, February 2, 1939, HELEN W. REID, beloved wife of Walter E. Reid and sister of Edward Macey Walker. Services and interment private.

ROLLINS, MARIA S. After a long illness, on Saturday, February 4, 1939, at her residence, 106 N. Pitt st., Alexandria, Va., MARIA S. ROLLINS, aged 72 years. She was the widow of Samuel N. Rollins and a native of King George County, Va. She is survived by the following children: Mrs. Lucy Clift and Henry Rollins, of Alexandria; Mrs. Mamie Murphy, Mrs. Bessie Burchell and Odis Rollins, of Washington, D. C., and George Rollins, of King George County, Va. Remains resting at her late residence. Funeral from the Mountain View Church, King George County, on Tuesday, February 7, at 3 p. m. Interment in cemetery at that place.

ROSENFELD, ISRAEL. On Sunday, February 5, 1939, ISRAEL ROSENFELD, devoted father of Mr. M. C. Rosenfeld, Mrs. Abraham A. Silberberg, of New York City; Mrs. A. Livingston and Louis, David, Theodore, Samuel, Harry and Lillian Rosenfeld, aged 75 years. Remains resting at Bernard Danzansky & Son funeral home, 3501 14th st. nw., until Tuesday, February 7, at 10 a. m. Funeral services at the Tifereth Israel Congregation, 14th and Euclid sts. nw., Tuesday, February 7, at 11 a. m. Interment Tifereth Israel Cemetery.

RUST, CORNELIA B. On Sunday, February 5, 1939, at 2 a. m., at Takoma Park, Md., CORNELIA B. RUST, aged 84 years. Funeral services at St. John's Church, McLean, Va., on Monday, February 6, at 10 a. m. Interment Luray, Va.

SHOEMAKER, FRANCIS D. On Sunday, February 5, 1939, at his residence, 910 E st. nw., FRANCIS D. SHOEMAKER, beloved son of the late Peirce and Martha Shoemaker. Funeral from W. Warren Taltavul funeral home, 3619 14th st. nw., on Wednesday, February 8, at 9:30 a. m. Requiem mass at St. Patrick's Church at 10 a. m. Relatives and friends invited. Interment Mount Olivet Cemetery.

SULLIVAN, JOSEPH P. On Thursday, February 2, 1939, at Sibley Memorial Hospital, JOSEPH P. SULLIVAN, husband of the late Annie Catherine Sullivan, of 716 Silver Spring ave., Silver Spring, Md. Services at the Warner E. Pumphrey funeral home, 8424 Ga. ave., Silver Spring, Md., on Monday, February 6, at 9:15 a. m.; thence to St. Michael's Catholic Church, where requiem mass will be sung at 9:30 a. m. for the repose of his soul. Interment St. John's Cemetery, Forest Glen, Md.

TEMPLE, CLIFFORD EARL. On Sunday, February 5, 1939, at his residence, 2911 North 2nd st., Arlington, Va., CLIFFORD EARL TEMPLE, the beloved husband of Cora M. Temple and father of Clifford M. Temple and brother of Mrs. Jettie Higgins, Mrs. Sarah Benthouse and Charles, Allen, Albert, Jesse and William Temple. Funeral services at the above residence on Wednesday, February 8, at 1:30 p. m. Relatives and friends invited. Interment Arlington National Cemetery. Services by the W. W. Chambers Co.

TEMPLE, CLIFFORD EARL. A special communication of Pentalpha Lodge, No. 23, F. A. A. M., will be held at the Masonic Temple, 13th st. and New York ave., at 1 p. m., on Wednesday, February 8, 1939, for the purpose of performing the last rites of our late brother, CLIFFORD EARL TEMPLE, P. M.
(Signed) CHARLES L. ARMENTROUT, Master.

WALSH, MINNIE KENNY. On Sunday, February 5, 1939, at Sibley Hospital, MINNIE KENNEY WALSH, beloved wife of John R. Walsh and sister of John E. Walsh, Mrs. Catherine Welch and Mrs. John Q. Sheehy. Funeral from the residence of her sister, Mrs. John Q. Sheehy, 1635 1st st. nw., on Tuesday, February 7, at 9:30 a. m. Requiem mass at St. Martin's Church at 10 a. m. Relatives and friends invited. Interment Mount Olivet Cemetery.

WARD, JOSEPH HOWARD. On Saturday, February 4, 1939, at Mount Alto Hospital, JOSEPH HOWARD WARD, beloved husband of Louise Bremerman Ward, of 703 Maple ave., Rockville, Md. Notice of funeral later.

WILLIAMS, JOHN ROLAND. On Thursday, February 2, 1939, JOHN ROLAND WILLIAMS, beloved husband of Mary E. Williams and father of Charles A., Albert W., Frederick C. and Frank R. Williams. Funeral services at the W. W. Chambers Co. Southeast funeral home, 517 11th st. se., on Monday, February 6, at 11:30 a. m. Relatives and friends invited. Interment Washington National Cemetery.

WILLINGHAM, MARTHA ELLEN. On Sunday, February 5, 1939, at her residence, 7502 Alaska ave. nw., MARTHA ELLEN WILLINGHAM, wife of the late Charles H. Willingham and mother of Edith L. Wallace, William A., Raymond L., Carl H., Frank L. and Clifton R. Willingham. Services at the S. H. Hines Co. funeral home, 2901 14th st. nw., on Tuesday, February 7, at 10 a. m. Interment Remington, Va.

WILLIS, JOHN C. Suddenly, on Friday, February 3, 1939, JOHN C. WILLIS, beloved husband of Anna Richmond Willis, of 2303 Columbia pike, Arlington, Va. Funeral services on Monday, February 6, at 3 p. m., at Hysong's funeral home, 1300 N st. nw. Relatives and friends invited to attend. Interment Columbia Gardens Cemetery.

WILSON, RICHARD H. After a long illness, on Saturday, February 4, 1939, at his residence, on Glebe rd., Alexandria, Va., RICHARD H. WILSON, aged 79 years. He is survived by his daughter, Miss Ruth Frances Wilson, of Alexandria, and a brother, Joseph Wilson, and two sisters, Mrs. Mary E. Bayliss and Mrs. Ellen T. Fitzgerald, all of Washington. Funeral services will be held at the residence on Tuesday, February 7, at 10 a. m. Interment Mount Olivet Cemetery, Washington, D. C.

—Deaths—

Announcement of Services by Chambers

Deceased.	Undertakers.
Browne, Arthur S.	W. W. Chambers Co.
Kaskeski, Catherine	W. W. Chambers Co.
Williams, John R.	W. W. Chambers Co.
Kerper, Charles H.	W. W. Chambers Co.
Browning John W.	W. W. Chambers Co.
Maher, Michael J.	W. W. Chambers Co.
O'Dea, Patricia Ann	W. W. Chambers Co.
Moreland, Julia	W. W. Chambers Co.
Ebberts Oliver Howard Lincoln	W. W. Chambers Co.
Temple, Clifford Earl	W. W. Chambers Co.
McCrea, Cora	W. W. Chambers Co.
Dixon, Marietta	W. W. Chambers Co.

FUNERAL DESIGNS

Geo. C. Shaffer 900 14th St. N.W. Phone NA. 0106
Expressive Floral Tributes Moderate Prices
Open evenings and Sundays.

GUDE BROS. CO., Florists
1212 F St. NAtional 4276.

Funeral Sprays $3 up
Since 1855 Smalls FLOWERS
Dupont Circle. Dupont 7000

FUNERAL DIRECTORS

J. WILLIAM LEE'S SONS CO.
FUNERAL DIRECTORS.
CREMATORIUM
4th and Mass. Ave. N.E. LI. 5200.

CAPPY IS BACK HOME

When Miss Eleanor Marcks, of 1215 12th St. N.W., looked for her pet one night last week, it was gone. She called The Post and ordered this ad for the following morning—

BULL TERRIER—Black & white, markings on paws, perfect white around neck; no collar; answers to "Cappy." Mon. nite, 12th st. bet. M & N. Reward. MEt. 5065.

the second day the ad appeared, she got a call from the person who found "Cappy." When you lose anything, don't say "lost," say National 4200.

Auction Sales

MONDAY, FEBRUARY 6, 1939—
ADAM A. WESCHLER & SON, Auctioneers

TRUSTEES' SALE OF FOUR-STORY BRICK BUILDING, SOUTHWEST CORNER GEORGIA AVENUE AND SHEPHERD STREET, N.W., CONTAINING 15 APARTMENTS AND THREE STORES, NOS. 3932, 3934 AND 3936 GEORGIA AVENUE.

By virtue of a deed of trust recorded in Liber No. 7239, folio 517, et seq., one of the land records of the District of Columbia, and at the request of party secured thereby, the undersigned trustees will offer for sale by public auction, in front of premises, on MONDAY, THE SIXTH DAY OF FEBRUARY, 1939, at TWO O'CLOCK P. M., the following-described property in the District of Columbia, to-wit: Lots 31 and 32 in Block 1 "North Columbia Heights," as per plat recorded in the Office of the Surveyor for the District of Columbia in Liber County 13 at folio 19; subject to building restriction line; said block 1 now known for purposes of assessment and taxation as square 2906.

TERMS OF SALE: Property will be sold subject to two prior deeds of trust aggregating $60,000, particulars at sale or upon application to trustees; balance cash. A deposit of $500.00 required of purchaser at sale. Examination of title, conveyancing, recording, revenue stamps and notarial fees at cost of purchaser. Terms to be complied with within thirty days from day of sale, otherwise trustees reserve the right to resell property at risk and cost of defaulting purchaser, after five days advertisement of such resale in some newspaper published in Washington, D. C., or deposit may be forfeited, or without forfeiting deposit trustees may avail themselves of any legal or equitable rights against defaulting purchaser.

SAMUEL M. THRIFT,
P. J. J. NICOLAIDES, Trustees.
P—ja26,28,31-fe3,6.

WEDNESDAY, FEB. 15, 1939—
ADAM A. WESCHLER & SON, Auctioneers.

TRUNKS, CLOTHING, BOOKS, PERSONAL EFFECTS, ETC., BY AUCTION FOR CHARGES.

Notice is hereby given that on WEDNESDAY, THE FIFTEENTH DAY OF FEBRUARY, 1939, commencing at 3 o'clock P. M., we will sell by Public Auction, at Weschler's, 915 E street northwest, to enforce our liens for charges, several trunks, including one fine high-grade wardrobe; clothing, books, personal effects, etc., held by us in the names of John L. Rossell, William E. Woodend and others. Parties in interest, please take notice.

LEE HOUSE HOTEL.
P—jan.30, feb.6,14. 15th & L Sts. N.W.

Legal Notices

PAUL D. TAGGART, Attorney.
Washington Loan & Trust Bldg.

IN THE DISTRICT COURT OF THE United States for the District of Columbia. Fredericka Brown, 521 You street northwest, Apt. 4; Bradshaw Whiting, 521 You street northwest, Apt. 4; Helen Whiting McCurry, 654 Girard street northwest, Apt. 107, plaintiffs, vs. Edna Whiting Lombre, infant, 521 You street northwest, Apt. 4, defendant. Civil Action No. 1478. Order nisi. Paul D. Taggart, trustee, having reported to Court that he has received a private offer to purchase all of Lot 73, in Square 3102, with improvements thereon known as 1717 First street northwest, in the City of Washington, District of Columbia, at and for the price of six thousand dollars ($6,000) upon the terms and conditions set forth in said report, subject to a broker's commission of two hundred eighty dollars ($280) it is by the Court this 4th day of February, 1939, adjudged, ordered and decreed that said offer be accepted and said sale be ratified and confirmed unless cause to the contrary be shown on or before the 18TH DAY OF FEBRUARY, 1939; provided, a copy of this order be published once in the Washington Law Reporter and in The Washington Post at least ten (10) days prior to the said last mentioned date. O. R. LUHRING, Justice. A true copy. Test: (Seal.) CHARLES E. STEWART, Clerk. By PHILIP M. HAMILTON, Asst. Clerk.

PAUL D. TAGGART, Attorney,
Washington Loan & Trust Bldg.

IN THE DISTRICT COURT OF THE United States for the District of Columbia. Mamie Smith et al., 123 Randolph street northwest, plaintiff, vs. William Dodson et al., Marshall, Va., defendant. Equity No. 58968. Order nisi. Paul D. Taggart, trustee, having reported to Court that he has received a private offer to purchase all of Lot 23, in Square 507, with improvements thereon known as 1727 New Jersey avenue northwest, in the City of Washington, District of Columbia, at and for the price of three thousand three hundred dollars ($3,300) upon the terms and conditions set forth in said report, subject to a broker's commission of one hundred sixty-five dollars ($165), it is by the Court this 4th day of February, 1939, adjudged, ordered and decreed that said offer be accepted and said sale be ratified and confirmed unless cause to the contrary be shown on or before the 18TH DAY OF FEBRUARY, 1939; provided, a copy of this order be published once in the Washington Law Reporter and in The Washington Post at least ten (10) days prior to the said last-mentioned date. O. R. LUHRING, Justice. A true copy. Test: (Seal.) CHARLES E. STEWART, Clerk. By H. B. DERTZBAUGH, Asst. Clerk.

JAMES F. REILLY, Attorney,
610 Shoreham Bldg.

IN THE DISTRICT COURT OF THE United States for the District of Columbia. Vincent E. Martino, 2901 Eighteenth street northwest, plaintiff, vs. Marion Grady Martino, 54 West Carroll street, City Island, N. Y., defendant. No. 877. Civil Action. The object of this suit is to obtain a divorce a vinculo matrimonii from the defendant Marion Grady Martino, on the ground of desertion for more than two continuous years. On motion of the plaintiff it is this 21st day of January, 1939, ordered that the defendant, Marion Grady Martino, cause her appearance to be entered herein on or before the fortieth day, exclusive of Sundays and legal holidays, occurring after the day of the first publication of this order; otherwise the cause will be proceeded with as in case of default. Provided, a copy of this order be published once a week for three successive weeks in the Washington Law Reporter and The Washington Post before said day. JESSE C. ADKINS, Justice. Attest: (Seal.) CHARLES E. STEWART, Clerk. By W. F. LEMON, Assistant Clerk. 23.30.6

MANUEL J. DAVIS, Attorney,
Woodward Building.

IN THE DISTRICT COURT OF THE United States for the District of Columbia. Rosemary A. Vaccaro, 23 Q street northeast, Washington, D. C., vs. Eck John Vaccaro, Evergreen Meadows, Md., defendant. Civil Action No. 749. Order of publication. The object of this suit is for a limited divorce on the grounds of cruelty. On motion of the plaintiff, it is this 30th day of January, 1939, ordered that the defendant, Eck John Vaccaro, cause his appearance to be entered herein on or before the FORTIETH DAY, exclusive of Sundays and legal holidays, occurring after the day of the first publication of this order; otherwise the cause will be proceeded with as in case of default. Provided, a copy of this order be published once a week for three successive weeks in the Washington Law Reporter and The Washington Post before said day. JENNINGS BAILEY, Justice. A true copy. Test: (Seal.) CHARLES E. STEWART, Clerk. By ANDREW A. HORNER, Assistant Clerk. 23.30.6

Apartments are rented quickly with Post Classified Ads. Just phone National 4200 and tell Post readers about your offer.

Legal Notices

J. AMBROSE KILEY, Attorney.

IN THE DISTRICT COURT OF THE United States for the District of Columbia. Irene Gray, plaintiff, vs. Mandred Gray, defendant. Civil File No. 777. Order publication—Absent defendant. The object of this suit is to obtain a decree of limited divorce by the plaintiff from the defendant on the grounds of cruelty. On motion of plaintiff, it is this 19th day of December, 1938, ordered that the defendant, Mandred Gray, cause his appearance to be entered herein on or before the fortieth day, exclusive of Sundays and legal holidays, occurring after the day of the first publication of this order, otherwise the cause will be proceeded with as in case of default. Provided, a copy of this order be published once a week for three successive weeks in the Washington Law Reporter and The Washington Post newspaper, before said day. O. R. LUHRING, Justice. A true copy. Test: (Seal.) CHARLES E. STEWART, Clerk. By SOPHIE LYMAN, Asst. Clerk. 6.13.20.

BRANDENBURG & BRANDENBURG,
Attorneys,
719 15th St. N.W.

IN THE DISTRICT COURT OF THE United States for the District of Columbia, holding a Probate Court. In re Estate of James F. Freer, deceased. Administration No. 53922. Order of publication. The notification as to the trial of the issues in the above entitled cause relating to the validity of the paper writing dated June 26, 1937, purporting to be the last will and testament of James F. Freer, deceased, having been returned as to Robert E. Freer "Not to be found," it is this 24th day of January A. D. 1939, ordered that the issues heretofore set down for trial on the 17th day of January, 1939, and continued until the 15th day of March, 1939, and this order and the substance of said issues, to wit: 1. Was the said paper writing filed in this court and bearing date the 26th day of June, 1937, the last will and testament of James F. Freer, deceased? 2. Was the said James F. Freer at the time of the making and subscribing, or of the acknowledging by him of said paper writing of sound and disposing mind and capable of executing a valid deed or contract? 3. Was the said paper writing dated the 26th day of June, 1937, purporting to be the last will and testament of said James F. Freer, deceased, executed and attested in due form as required by law? 4. Was the said paper writing dated the 26th day of June 1937, obtained, or the execution thereof procured from the said James F. Freer, deceased, by fraud, coercion or duress practiced upon the said James F. Freer by Pearl A. Lewis, or any other person or persons? 5. Was the said paper writing dated the 26th day of June, 1937, or the execution thereof, or the subscribing thereto procured by undue influence practiced upon said James F. Freer by Pearl A. Lewis, or any other person or persons? shall be published once a week for four weeks in the Washington Law Reporter and twice a week for the same period in The Washington Post. By the Court: DANIEL W. O'DONOGHUE, Justice. Attest: (Seal.) THEODORE COGSWELL, Register of Wills for the District of Columbia, Clerk of the Probate Court. 26.30.4.6.11.13.18.20

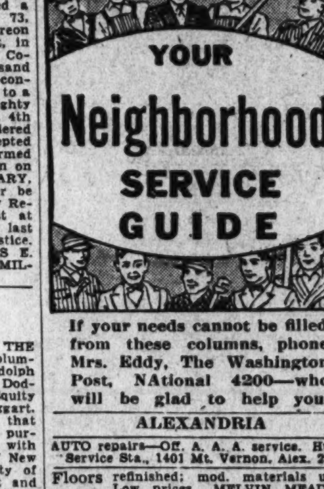

If your needs cannot be filled from these columns, phone Mrs. Eddy, The Washington Post, NAtional 4200—who will be glad to help you.

ALEXANDRIA

AUTO repairs—Off. A. A. A. service. Hume Service Sta., 1401 Mt. Vernon, Alex. 2978

Floors refinished; mod. materials used. Low prices. MELVIN MEADOR, 1003 Mt. Vernon. ALex. 3103.

ARLINGTON

DECORATOR—Interior, Exterior. Quality work; estimates. F. Garbers. CH. 6136.

FLOORS! FLOORS! Sanding and finishing; reduced prices old floors. ROY H. MEADORS, 207 DUKE ST. ALex. 3974.

THE OLD PIANO TUNER 1011 20 st. South. JAckson 1910-R.

AVALON HEIGHTS

AVALON BEAUTY PARLOR—50c Service. 2621 Bladensburg rd. ne. LI. 9039.

BETHESDA-CHEVY CHASE

ART CRAFT CLEANERS. Better work; reas. cost. Wilson lane & G'getown. WI. 7477.

Chevy-Chase Radio. Em. 3800

CONN. AVE. Sunoco Station "Try us, dependable serv." 4940 Conn. nw. WO. 9547

EMMYE LOU'S SWEET SHOP. 9 Wilson Lane. Try us. We aim to please. Brad. 314

BRIGHTWOOD

REROOF now, expert siding, remod., reas. Security Home Improv. Co. GE. 3430.

CLEVELAND PARK

BELL'S HAIRDRESSING SHOP. Permanents $5 up. 4013 Albemarle nw. WO. 9671.

COLUMBIA HEIGHTS

CARLISLE BARBER SHOP. Est. since 1912. Open to 8 p. m. 3013 14th nw. CO. 9750.

ROOFS, any type, applied repaired. Bird & Son material; 3-yr. pay't. plan. AMERICAN RE-ROOFING CO., INC. CO. 4551

DOWNTOWN

Architectural Designer plans, specifications, min. cost. J. W. BURCHAM. NA. 8468.

BONNETT'S Beauty Shop—New mgmt. 25c & 35c serv. 903 N. Y. nw. ME. 8230.

CARPENTERING, painting; half-price; good work; free estimates. DI. 6479.

CHAIR CANEING Upholstering, porch rockers splinted. CLAY ARMSTRONG. 1235 10th st. nw. ME. 2062

CINDERS—Cellars, driveways, etc. Henderson's, 1317 N 19, Arlington. Ox. 0275.

DENRIKE BUILDING BARBER SHOP—Courteous serv. 1008 Vt. nw. RE. 8637.

DRESSMAKER—Fine sewing; exp. handling furs; out sewing by day. NO. 2557.

EXpert repairing all makes vacuum cleaners; cut prices, 805 11th st. nw. NA. 7773.

CAMERA REPAIRING. FULLER & d'ALBERT, INC. 815 10th St. N.W. Phone NA. 4712.

50c RADIO SERVICE. 90 Days' Guarantee. Tubes, 29c Up. FOGLEMAN'S. ATlantic 1877.

GEORGETOWN

KEENAN Bros. Garage. Expert 24-hr. serv.; body, fender rpr. R. 3232 P nw. MI. 0614.

LUDIE HAIR STYLIST—Permanents; scalp treatments. 1324 Wisconsin. DU. 9827.

YOUR NEIGHBORHOOD SERVICE GUIDE

MID-CITY

Inspect'n soon. Let REPUBLIC AUTO SERVICE check your car. 2015 L nw. RE. 2015.

MOUNT RAINIER

EUNICE BEAUTY SALON—Permanents, $3 to $7.50. 3304 R. I. ave. HYatts. 758.

NORTHEAST

ELECTRIC REPAIRS home & commercial appliances; outlets; low prices. DU. 3061.

IF IT IS PLASTERING, stucco, stippling walls; specialist; reasonable. LI. 5317.

PLUMBING—Job. a specity; reas.; all work guar. LI. 1929; DE. 3762; 106 8th st. ne.

ROOFS, new, repaired; nothing dn.; 15 mo. Consolidated Roofing Co., DE. 2172.

NICK'S SHOE REBUILDING SHOP. Quality work 3924 12th ne. DE. 5305.

PAPERING, painting; expert work; guar.; reas. JARSON & SON, LI. 8390.

NORTH CAPITOL

ESTHER'S BEAUTY SALON. 50c service. 648 H ST. N.E. LI. 8889.

HAULING, delivery, local or long distance; reasonable. Joe Bortnick. DE. 3067.

WASHINGTON HOME IMP. Co., Gen. Cont. Johns-Manville Guild, depend. PO. 6396.

PETWORTH

Painting Papering; guar.; reas.; estimates free. M. L. SMITH. 1724 Webster st. nw. AD. 7108-7200.

RHODE ISLAND

MARY Elizabeth Beauty Shop—50c service. Spec. perm'nents. 1602 R.I. ne. DU. 9540.

WILLIAMS BROS.—Spec. body and fender repairs. Rear 5012 R. I. ave. GR. 1690.

SILVER SPRING-TAKOMA PK.

LINCI BEAUTY SHOP—Mod. prices. "Silver Spg.'s Most Mod. Salon." SH. 4214.

PAINTING, papering, sanding, by day or job. SHepherd 5947-J.

WEST-END

AUTO painting; motor overhauling. UNIV. AUTO BODY CO., 1822 M nw. NA. 1058.

The Washington Post

CLASSIFIED ADVERTISING LOCAL RATES

For Washington and Points Within 50 Miles of the District of Columbia. The following rates are for consecutive insertions:

1 time.......20c per line
3 times......19c per line
7 times......16c per line
15 times.....14c per line
30 times.....13c per line

The one-time rate applies for skip ads or irregular insertions.

LOCAL RATES.

Rate per line		20c	19c	16c	14c
W'ds.	Lines	1 time	3 times	7 times	15 times
10	2	$.40	$1.14	$2.24	$4.20
15	3	.60	1.71	3.36	6.30
20	4	.80	2.28	4.48	8.40
25	5	1.00	2.85	5.60	10.50
30	6	1.20	3.42	6.72	12.60

The above rates are for consecutive insertions only.

OUT-OF-TOWN RATES.

Ads from points more than 50 miles from the District of Columbia are: 1 time, 22c per line; 3 times, 21c per line; 7 times, within 30 days, 19c per line. Count 5½ words of 6 letters each to a line.

The Washington Post will not be responsible for more than one incorrect insertion on any order.

Kill Orders or Correction before insertions (excepting Death Notices) cannot be made unless ordered before 6 p. m. daily or 4 p. m. Saturday for Sunday.

The Washington Post strives at all times to prevent insertion of fraudulent or misleading advertisements.

Information concerning any ad that proves misleading or fraudulent will be appreciated.

Phone NAtional 4200
Ask for An Ad-Writer or if more convenient

THESE DRUG STORES WILL TAKE YOUR WANT AD DAY AND NIGHT.

Alaska Ave. Pharmacy. 7806 Alaska Ave.
Garfield Park Drug Store. 311 15th St. S.E.
Hallstork Pharmacy. 732 2d St. S.W.
Imperial Pharmacy, 2624 P St. N.W.
Johnson Pharmacy, 600 3d St. S.W.
Jolson Pharmacy, 5000 First St. N.W.
Matthews Pharmacy, 1257 So Capitol Street
Modern Drug, 1300 11th St. N.W.
Novelty Store, 1601 11th St. N.W.
Park View Pharmacy, Georgia Ave. and Park Rd
Paul's Drug Store, 901 Fourth St. S.W.
Smoot Pharmacy, 1548 N. J. Ave. N.W.
Standard Drug, 1748 7th St. N.W.
Suter's Drug Store, 1841 Columbia Rd.
Williams Pharmacy, 501 First St. S.W.

Lost and Found 1

You can phone your "Lost and Found" ads to The Post until 11 p. m. for insertion the following morning. For the Sunday Post, Saturday, 4 p. m. ("Found" ads are published free.)

CARVING KNIFE and roast fork, lost on Wyoming ave. Sunday a. m.; liberal reward. DUp. 1220.

COLT, lost Sat. night near Kenwood golf course; bay stallion colt, with blazed face and white left hind ankle; running loose with tan halter. Reward for return or information. John B. Shepard, WIsc. 5674.

OPERA GLASSES, mother of pearl, in pink velvet bag, in Belasco Theater or between theater and 15th and I sts., Saturday night, Feb. 4. Reward. Phone PO. 2043.

RING, diamond, white gold, Thursday evening 6 p. m., Union Station. Reward. WOodley 2791

WATCH, octagon, yellow gold Bulova, and neck chain, probably R. I. near Fla. ave. Saturday night. Reward. DU. 5603.

WEST HIGHLAND dog, white, female. Reward. 3609 34th st. nw. EM. 3958.

WIRE-HAIRED TERRIER, brown spots, ears stand straight up. Answers by name "Shake." Reward. 2943 28th st. nw. AD. 4268.

$150 REWARD
For return of man's ring; white gold band with cat's-eye stone. SH. 4069.

Personals 3

BEAUTIFUL PARLORS—For meetings, bridge parties, etc. District 4020, or inquire desk, Grafton Hotel, 1139 Conn.

Better Health Studio. Colds and chronic pains treated. Trained nurse. PO. 4721.

COLDS, nerves, sinus treated. Grad. physiotherapist. RA. 5895. 601 Farragut nw.

DENTAL PLATES REPAIRED "while you wait." Mod. Dental Lab'tories Rm. 302. Westory Bldg., 14th & F nw. NA. 0773.

HEMORRHOIDS (piles) eradicated by my own methods; results effective for a lifetime or money back. Write for booklet. No drugs or surgery. DR. SOMMERWERCK, 1365 Columbia road. AD. 0388.

NATIONALLY KNOWN WRITER WILL Constructively criticise, revise or re-edit your manuscript, if meritorious. Personal interview. No phone calls. Address or visit GHOST WRITER, 518 Colorado Bldg.

FALSE TEETH REPAIRED
WHILE YOU WAIT.
Emergency Laboratory. Rooms 801-802 Westory Bldg., 14th and F. MEt. 1633.

Help—Female 11

Women—If you don't find your position in the Help Wanted Column today—place a "Situations Wanted" Ad in The Post. A 2-line ad costs only 30 cents.

BOOKKEEPERS, typists, stenographers, exp., current op'ings. BOYD'S, 1333 F st.

COLLEGE women to assist registrar in exchange for part tuition of secretarial course. Box 245, Washington Post.

EXCELLENT opportunity for (7) salesgirls; no experience necessary; good earnings. Apply 715 9th st. nw.

STENOGRAPHERS, typists, bookkeepers, expr. and good bec.; current openings. PERSONNEL SERVICE, 1311 G st.

Continued on Following Page.

Read This Page for a Wide Selection of Desirable Rooms

—Continued From Preceding Page.

Help—Male 12

Men—If you don't find your position in the Help Wanted Column today—place a "Situations Wanted" Ad in The Post. A 3-line ad costs only 26 cents.

BARBER wanted; temporary. Mount Alto Hospital Barber Shop, 3650 Wisconsin ave. nw.

EXPERIENCED young credit clothing salesman, good salary, future. 827 7th st. nw.

MAN with initiative for steady position offering advancement; earnings about $25 a week to start. Rm. 210, 1427 Eye st. nw., 9:30-5 p. m.

PORTER, experienced, for barber shop work. 714 14th st. nw.

SALESMAN FOR WEL-BELT Overhead Operating Doors to contractors, architects and dealers on commission basis; must own automobile and be between 26 and 50 years old. Apply only in writing to Horace T. Potts Co., 504 St. Paul st., Baltimore, Md.

SHOEMAKER. APPLY 3215 14TH ST. NW.

Men of Good Character,
21 years of age or over, residing in Washington at least one year, to join FREE class for identification card. Apply 8:30 a. m. See MR. CRUZE.
BELL CAB CO., 1317 L N.W.
ME. 1727.

Real Estate Salesmen
One of Washington's liveliest brokerage offices now has room to add 2 experienced licensed salesmen who will receive full office co-operation. We also have room for 3 inexperienced men. See Mr. R. L. Cassel.
CAPITAL VIEW REALTY CO.
REALTORS.
925 New York Ave. NA. 9797.

AT ONCE
Large national manufacturer with retail stores will employ 2 young men over 23, neat appearance. Good references. Positions permanent and good opportunity for advancement. Previous experience not necessary. SALARY and commission during training period. Apply to Mr. Saylor, 724 11th st nw., 9:30 to 10 a. m.

CAN YOU SELL?
If you can, here is an opportunity for an aggressive young man in an organization that is growing beyond the capacity of its present personnel. To the man that can qualify this is a chance to grow with us. You must be over 21 years of age, be neat appearing and have some sales experience. You will be paid a salary and commission and you will be advanced as you develop. Apply Mr. Baker, 4th floor, 1337 E st. nw., between 10 and 12, or write Box 178, Washington Post.

Employment Agencies 14

PHONE Eureka Employment Exchange for any recommended help. DU. 6977.

RUPHER'S Employment Agency can furnish colored domestic help; ref. DE. 3351.

Salesmen-Agents 15

MAN WANTED—Good nearby Rawleigh Route now open. If willing to conduct home service business while earning good living, write immediately. Rawleigh's, Dept. DCB-3-45, Richmond, Va.

Situations—Female 16

GIRL—Colored, experienced, wants day work. Call ATl. 8638. Refs.

GIRL, colored, wants job in small family; good references. DE. 2265.

GIRL, colored, wants g. h. w., plain cooking; stay nights. AT. 7129.

WOMAN (white) wants sewing; curtains, draperies, couch covers; coats relined; alterations; home or out. CO. 7018.

Situations—Male 17

BAKER, pastry (white), desires work. Can furnish best references. COl. 2552-J.

BUS BOY, dishwasher or porter, colored; experienced. POt. 4523.

CHAUFFEUR, respectable, colored, willing to do other chores. CO. 5442-J.

CHAUFFEUR, handy man, cook; exp.; best refs. NO. 0273.

COLLEGE graduate; 27; with 6 years of general office and bus. experience; desires location. Apply Box M-335, Post.

GRADUATE lawyer, experienced business executive, former private secretary to Government executive, stenographer and bookkeeper, desires place with opportunity for advancement. Initial salary secondary. Box 234, Washington Post.

LICENSED ENGINEER, DRIVER, BLDG. MAINTENANCE. GOOD MECHANIC. LINCOLN 3765-W.

TRAINED NURSE, colored. Intelligent. Special care to invalids by hour or part time. AD. 1741.

YOUNG MAN, high school graduate; can drive car; will consider any type work. Phone GEorgia 2539.

Situations—Male-Female 18

SOUTHERN Negro couple, middle-aged, desire job with family. Woman excellent cook, husband reliable worker, house and yard; good references. Box M-337, Washington Post.

Instructions 19

P. B. X. training; some typ'g.; brief course. Miss West, Room 204, 1311 G. NA. 2117.

Learn Beauty Culture
Moderate tuition. Easy terms.
MODERN SCHOOL OF BEAUTY CULTURE.
1317 F St. N.W. ME. 9802

PREPARATORY TO:
CIVIL SERVICE EXAM.
Speed Dictation Daily, $5 Per Month.
Connecticut Ave. Business School.
1836 Conn. Ave. DEcatur 3384.

Money-to-Loan 26

CHATTEL and second trust notes purchased; 1-day service. ME. 4814.

ON diamonds, watches, jewelry, silverware, etc. No adv. arrangements neces. Lowest int. rates. Rosslyn Loan Co., Rosslyn, Va.

Real Estate Loans 27

MONEY AVAILABLE at prevailing rates for first mortgage loans. Louis P. Shoemaker, 1719 K st. nw. NA. 1166.

LOANS TO HOME OWNERS.
No delay. Low rates. Easy terms. We also purchase collateral and indorsed notes.
SECURITY FINANCE CORPORATION
838 Investment Bldg. District 6672.

Rooms—Furnished 30

ALASKA AVE. NW., 7535 (Shepherd Pk.) Room, private shower; $20. GE. 7766.

ALTURAS (1509 16th st. nw.)—Comfortable rms., nr. showers; fireproof bldg; daily maid and 24-hr. elev. serv.; $4 wk. up.

APT. 505—Corner twin bedrm., 4 exposures. Ladies. DI. 9067. 1025 15th st. nw.

ARIZONA HOTEL (310 C st. nw., 1 square off Pa. ave.)—Neatly furn. rooms; lobby; plenty baths, showers and hot water; $3.50 wk. up; transients, 50c and 75c.

AT COL. RD. (2336 19th nw.)—Large attr. rm.; also sgle., $17; quiet home. DU. 3628.

ATTRACTIVE room and bath with shower for 1 or 2 gentlemen; excellent location; 1828 21st st. nw. DU. 4770.

ATTRAC. rm. for refined girl; well-appt. home; $18. 1715 Riggs pl. nw. NO. 2742.

ATTRACTIVE ROOM—Fireplace, newly furnished, service optional. 1733 N nw.

ATTRACTIVE room; beautiful surroundings; new home; lovely room, priv. shower; $5; near Walter Reed; express bus. GE. 0751.

ATTRACTIVELY furn. twin bedroom, large closets; next bath; reas. 1825 16th nw.

B ST. NE., 402—Sitting room and heated sleeping porch; $20; lady. AT. 4829.

B ST. NE., 134, on Capitol Hill, opposite Supreme Court. 3 large rooms; 2d floor; private bath; 1 or 2 persons; desirable location; residential property; permanent; furnished; maid service; $30 and $50 per month.

B ST. SE., 1017—Attrac. frt. rm., 3 w'dows; home privil.; g'tleman; $5 wk. LI. 2351-J.

BEAUTIFULLY furnished, newly decorated rooms, innerspring mattresses, Venetian blinds, showers, switchboard, elevator, maid service, running water. Singles from $6.50 weekly; doubles from $8. THE VIVIAN, 1723 G st. nw.

BRIGHT front room; newly dec. and furn.; conv. transp. 1369 Meridian pl. Call mornings. AD. 6074-R, or after 6 p. m.

CALIFORNIA ST. NW., 1833, Apt. 31—Front apt. 2 rooms, kitchen, bath; gas, elec., frig.; dishes; couple; $40 month.

CHEVY CHASE, 5504 33d st.—Corner rm., south. exp.; priv. home. WO. 9423. Ref.

COLUMBIA RD. and 18th st. vicinity, 1767 Lanier pl. nw.—2d-floor south front; cross-ventilation; oil heat; owner's home; hot and cold running water in well-furnished room for 1 or 2 gentlemen or couple; reasonable. CO. 1526.

COLUMBIA RD. NW., 1752—Rm.; twin beds; private home; $25. AD. 5679.

Post Classified Ads—National 4200.

Rooms—Furnished 30

COLUMBIA RD., 1834—Sgle. & dble. rms., 4 baths; gentlemen; $3 wk. up. AD. 10213.

CO-OPERATIVE CLUB, 1607 Eye st. nw.—Ideal downtown location; showers; comfort; $12 month up. Board, $3.75 week.

DOWNTOWN, 1312 15th st. N.W.—Single, dbl. rms., semi-bath; $5-$8 wk. PO. 0197.

DOWNTOWN—1242 12th st. nw. Small rms., $3 wk. Large room, $4 wk. Near bath.

DOWNTOWN, 1116 9th st. nw.—Sgle. and dbl. rooms; quiet house; men; $7.50 up.

DOWNTOWN, 1320 Vermont ave.—Attractive, comfortably furnished single front room; spacious closets; reasonable.

DOWNTOWN, 1300 Mass. nw., Apt. 31—Rm., twin Innerspring beds; men; $16 ea.

DOWNTOWN, 919 L st. nw., Apt. 32—Lge., bright rm.; innerspring mattress; elev. DI. 0563

DOWNTOWN, 1025 7th st. nw.—Large single front room; lady; $15 month.

DOWNTOWN, 1112 L ST. N.W.—Front studio room; well furnished; $4. Also single room, $3.50.

DUPONT CIRCLE, Young man to share lge. front rm.; $15 mo. refs. 1509 20th st. nw.

EMERSON NW., 1810—Large, comf. room, semipriv. bath, shower, $20. GE. 9208.

EYE ST. NW., 105—Newly-dec., nicely-furn. large room, next bath. AT. 0082.

FLORIDA AVE. NW., 2033, Apt. 3—Front, well-furnished single room in private apt. of refined couple; $5. DU. 2933.

GIRARD ST. NW., 1450, Apt. 22—Well-furn. room, next bath, shower; large closet. Gentleman. Conv. transp. CO. 0496.

GLOVER PK.—Large front room, twin beds, semi-private bath, shower; c. h. w. Private home; unlim. phone; $25 or $35 for 2. EM. 7009.

H ST. NW., 518, Apt. 51—Newly furn. rm., $5. For appointment, ME. 2415 or 6972.

H ST. NW., 1834—Large front room; c. h. w., oil heat; also single room; reas.

JUST OPENED—1143 15th st. nw. Newly decorated, clean, warm rooms, beautifully furnished. Short walk from center of city.

K ST. NE., 11—Dble. l.h.k. rm., water; sleep. rms.; also basement apt. ME. 0105.

K ST. NW., 1745, Apt. 56—Large bed-living room for 1 or 2; unlimited phone; shower; 24-hour elevator. ME. 2547.

LANIER PL. NW., 1710 (nr. 16th-Columbia rd.)—Beautifully furnished, twin bedrm., adjoining tile bath, shower; with refined Jewish family of 2. AD. 8193.

MASS. AVE. N.W., 2110—Lovely warm room; l. h. k. if desired; unlim. phone.

MT. PLEASANT—Well furnished rm. with enclosed porch; private home; convenient cars, bus; gentleman; $25. AD. 1764.

MT. PLEASANT (1845 Hobart st. nw.)—Attr. corner rm., south exp.; $20; double, $25; employed persons. CO. 5087-J.

N ST. NW., 1728—Nice, clean double rms., running water; under new management. We will make you comfortable. ME. 6626.

NEAR Dupont Circle, 1758 Church st. nw.—Single rm., $18 mo. NO. 5679.

NR. Walter Reed, 7536 Alaska ave. nw. Beau. furn. master bedroom, private bath, unlim. phone; conv. transp. GE. 2654.

PORTER NW., 3214 (nr. Bur. Standards.) Pleasant rm., gentleman; $5. WO. 1359.

QUE ST. NW., 1743—Large front rms., twin beds; nr. b.; lge. closets. $25 up.

RANDALL HIGHLANDS, 2909 Penn ave. se.—Priv. home; large front rm; 2 exp.; phone; gentleman preferred. AT. 2410.

THE WESTMINSTER, 1607 17th nw.—Comfortable rms., running water, innerspr. mattr.; singles, $5 up; doubles, front, twin beds, $8.50; showers, elev.

6TH ST. NE., 516—2 rooms for light housekeeping. Adults.

13TH ST. NW., 1114—Downtown; newly furnished and deco. rms., $3.50 wk. up.

16TH ST. NW., 3360—Attractive rooms, double or single; studio bedroom.

16TH ST.—1 square Scott Circle—Twin bedroom, private bath; in apt.; gentlemen; $40. DE. 5042.

19TH ST. NW., 2017—Wanted refined man to occupy attractive room; private residence; running water; adj. b. DE. 4703.

25TH ST. N.E., 3006—Large front room in beautiful modern home; quiet surroundings. Large closet, beauty-rest mattress. Private family. Suitable for couple. Meals optional. Michigan 8274.

2005 MASS. AVE. NW.—Very attractive front dble. studio room; private bath.

GRAFTON HOTEL
1139 CONNECTICUT AVE.
Beautiful, spacious, newly decorated double rooms with bath, $12.50 weekly up.

COLORED, 1423 Swann st. nw.—Front room; well furnished.

Housekeeping Suites 30A

DOWNTOWN, 1025 7th st. nw.—2 lge. rms., sink, gas, heat, elec.; couple; unfurn., $30.

KALORAMA rd. nw., 1841—Large room & kitchen, Frigid.; completely furn.; reas.

12TH ST. NW., 1335—1204 N ST. NW.—2 rms., $5.50; 3 rms., $7.50; basement apt., $5; single rm., $2.50. DE. 2969-W.

485 H St. S.W. L. H. K. Rooms

Rooms—Unfurnished 32

OATES ST. NE., 1115—Clean, lge. frt. rm., next bath; ½ bl. bus; sgl., $15; dbl., $20.

Suburban Rooms 33

ARLINGTON, VA.—Large bright rm., $18, or $15 unfurn.; on bus line; 12 min. to Wash. 3012 Col'bia pike, Apt. 3. OX. 1881.

Room and Board 34

A HOME away from home; newly furn. rooms; living room, library; food that's always hot. Call me first. AD. 9169.

ALLEN PL. NW., 2036—Nr. Taft Bridge. Frt. rm., every comfort; g'tlemen. CO. 7052.

A NEWLY redec. rm., full bedrm. set., innerspring matt.; privt.; 14th st. car, 16th st. bus. 1484 Meridian pl. nw. COl. 3911.

A NICELY FURN. large rm. for 1 or 2; pvt. home; brd. opt. 1608 25th st. se. AT. 6336.

AN UNUSUAL comf. hm., sgl., dbls., nicely furn.; choice food; conv. transp.; very reas. 2615 13th st. nw. COl. 1491-W.

ARLINGTON estate; single or double rm., excel. meals; reas. CHestnut 0762.

ATTRAC. single, double rms.; nicely furn.; excel. meals; reas. 1501 Mass. ave. nw.

ATTR. double front rm.; clean, bright; twin bed; unlimited phone; excellent meals; $35. Also single, $32.50. (3323 Holmead pl. nw.) nr. Tivoli. AD. 10151.

ATTR. LARGE RM., suitable 2-3; also rm. to share with gentleman; excel. home cooking; sep. table; reas. 2542 13th nw.

ATTRACTIVELY furn. single or double, unlim. phone, excel. meals; conv. transp. Reas. 3150 19th st. nw. COL 4974-J.

BEAUTIFUL front rm. for 3; good home; unlim. phone; $32.50. Also double. Excel. meals. 2111 19th st. nw.

CAPITOL AREA, 408 Seward sq. se., 4th & Pa.—Rm., board; exc. table bd. LI. 8585-J

COME AND SEE this nicely arranged front rm.; suit. 2 young people; comfortable home; good food; conv. transp.; $32.50 each. 1304 Farragut st. nw.

DOWNTOWN, 16th st.—Newly furnished double room, bath, shower; private residence. Also room for 4, $35-$40. DE. 4508.

DUPONT CIRCLE (1725 19th st. nw.)—Attr. single, also roommate; excellent food; reasonable. DUp. 7994.

E ST. NE., 1110—Front adjoining room; good meals for 2 gents; $7.50. AT. 2592.

FAIRMONT ST. NW., 1449—Attrac. sgle., dble.; unlim. phone; home cooking; reas.

GALLATIN NW., 71—Priv. shower; twin beds; 15 min. downt'n; $35 ea. GE. 7443.

H ST. NW., 2125—Double rm. for two, next to bath. Excellent cooking. $35 mo.

KENYON ST. NW., 1721—Ft. rms., newly furn., sing. or doub.; all conv.; unlim. phone; excel meals. Board optional.

MASS. AVE. NW., 1627—Single, double, triple rooms. $32.50 up. DE. 3771.

MASSACHUSETTS AVE. NW., 1776—A distinctive home for young people in an unsurpassed location; reasonable.

PARK RD. NW., 1844—Front rm., twin beds; private home; unlim. phone; family style meals; also triple rm., $30 up.

2D ST. SE., 314—Large front rm., twin beds; near bath; near Capitol; $22 mo.

11TH ST. SW., 454—Sgles.; nr. Govt. bldgs.; Southern cooking; unlim. phone; $32.50.

16TH ST. NW., 3360—Exclusive home; 2nd fl. frt. for 1 or 2. Middle-aged preferred.

16TH ST. NW., 1401—Residential club; newly furnished and decorated; showers; running water; phone in all rooms; selective menus; parking.

18TH PL. SE., 1401—Clean, nicely furn.; German family; $32.50. AT. 0348-W.

THE MANSION CLUB
2230 Mass. ave. nw.; lovely studio, bed-liv. rms.; home priv.; best food and beds; congenial men or girls. Also 3 vacancies for girls at $32 mo. Embassy section.

TOWN CLUB
1800 MASS. AVE. N.W.
Opening under new management.
YOU MUST SEE IT.
Luxurious rooms, elevator, congenial atmosphere, delicious food, selective menus; new; convenient; reasonable. DUp. 3492.

Post Classified Ads—National 4200.

Room and Board 34

New Hampshire Terrace
1707 N. H. ave. nw. Newly furn. guest home; refined surroundings; south. cooking.

Children Boarded 35

BOARD your child in fine country home; nurse's care; children up to school age, $20-$25. Alexander 348-W-3.

ROOM and board for child. Mother's care. Attention to diet. S. E. suburbs. LI. 0037.

Apartments—Furnished 45

APARTMENTS—Furn., unfurn.; all sizes and prices. Free car serv. 1010 Vermont ave., Room 217. NAt. 3384.

CLEAN, 1-2 rms., kit.; Frigid.; gas, elec.; $5, $8, $12 wk. 25 4 14th st. nw. Janitor.

CLIFTON MANOR, 2514 14th st. nw.—1 and 2 rms., kit., tile bath, shower; parquet flrs.; elev., switchbd.; refrg.; $52.50.

COLUMBIA RD. NW., 1334—3 rms., private bath; neat and clean; newly decorated.

CRESCENT PL. NW., 1661—5-room apt., well furnished, facing South.

DESIRE young couple share comfortable detached home; all privileges; no objection 1 child; very reas. LIne. 2986-W.

DOWNTOWN, 1312 10th st. nw.—1 or 2 rms., kit., priv. bath, entrance; reas. DE. 4565.

DUPONT CIRCLE HOTEL—To sublet; immediately available; attractive well-furnished apt.; entrance hall; sitting room; bedroom; bath; all western exposure; excellent closet space. Mrs. S. F. Brady. DEcatur 6201.

FRANCIS SCOTT KEY APT. HOTEL (20th and F sts. nw.)—1 rm., kitchen, dinette, private bath; day, $3, one or two persons; week, $18; month, $60; full service; Frigidaire; nicely furnished. NA. 5425.

HOMESTEAD, 1314 11th St. N.W.—Under new management; 2 or 3 rms. priv bath; fur. or unfur.; gas, elec., heat, jan. serv free; reas. priced by wk. or month.

KALORAMA RD., 1808—Small l. h. k. apt.; newly dec.; 2d floor; sunny; sleeping pch.; Frig.; quiet adults; reas.; maid opt.

KALORAMA RD. NW., 1818 (Apt. 8)—2 rooms, kitchen, bath, first floor; 2 exposures; elec., gas, Frigidaire, phone.

KILBOURNE PL. NW., 1733—3 rms., din., kit., bath, porch; gas heat; c. h. w.; elec.

N. H. Ave. NW., 1272 (cor. N)—1 rm., kit., priv. bath; 2 rms., semibath. Adults.

NEWLY opened and decorated for gentlemen of distinction, large sitting rooms, open fireplace (wood); large bedroom with private bath and shower; best of service available; also large and small rooms. 2019 O st. nw. DUp. 5460.

ONLY $18 mo.; $5 wk.; sleeping rm., l. h. k. completely furn.; clean, quiet apt. home; lady or couple. 1466 Harvard st. nw.

PA. AVE. SE., 309—6 rms., bath, for quiet, refined adult family; near Capitol; walking dist. Navy Yard; steam heat; elec. refg.; c. h. w. $60.

PARK RD. NW., 1349—2 rooms, kit., bath; elc. refrig., gas, elec. incl.; entire floor, $55.

RAVENAL, 1610 16th nw.—1 rm., dinette, kit., $45-47.50; 2 rms., k., $62.50 to $65; 3 rooms, large foyer, dinette, kit., $70. Furn. apts. at higher rentals. DE. 3460.

TAKOMA PARK, D. C.—1st floor, 3 expos.; 3 rms., kit., bath, garage; near stores, transp.; oil heat, c. h. w., gas, elec. refrig.; couple. GEorgia 5953

THE GIBRALTAR, 2305 18th st. nw.—2, 3, 4 room apts.; everything furn. at $10.50 week up, including hotel service.

13TH ST. NW., 2539—Entire 3d fl., 2 rms., large kit., priv. bath; comp. furn.; adults.

18TH ST. NE., 1217—Studio rm., l. h. k. apt.; Venetian blinds; fireplace. LI. 8318.

2020 HILLYER PL. N.W.—Well furnished 3 rooms with bath, 2 fireplaces; $65. Also one large living-bedroom with open fireplace, $35; available Feb. 15. Can be seen after 6 p. m.

London Hall, Apt. Hotel,
1133 12th st. nw.—Bed-living rm., dressing rm., kit., bath; elec., gas, linen. Frigidaire; $15 up wk.; $50 and up. NAtl. 9010.

EVERETT HOTEL
1730 H st. nw.—2-rm. apt. Everything furnished; hotel service; $80 mo.

Furn. or Unfurn. 46

NEARBY VA.—2 lge. bright rms., warm; 3 exp.; 2d fl.; gas for cooking, refrig.; children; furn., $40; all utilities; lge. yd.; free park.; other rms. ext. CH. 3380 eve.

Apartments—Unfurn. 47

ARLING., VA., 1419 N. Utah st.—Attrac. new 5 rooms, bath, 2d-floor apt.; electric range; refg.; large porch; private entrance; includes oil heat, water. CH. 2242.

BRANDYWINE & Wisc. ave.—3 large rooms, kit. and bath; auto. heat frigid. $47.50 H. M. SMITH. WOodley 3441-2443.

CALVERT ST. NW., 1834—Entire fl.; 2 rms., din., kit., bath; refg.; all util.; $50.

CHALFONTE APTS., 1601 Argonne pl nw., Apt. 512—1 rm., kit., din., bath; $47.50.

E. FLORENCE COURT, 2153 Calif. st. nw. 2 rooms, kitchenette and bath. DUpont 5664.

FIRST FLOOR APT. in exclusive 16th st. bldg.; suitable for residence, physician or professional man.
H. H. WESTCOTT & CO. NA. 0620.

GEORGIA AVE. NW., 3601—2 rms., kit., bath; mod. conven. joc. $50. GE. 0420.

HEART of Govt. bldgs.—Save time, money; new beautiful, 2 rms., kit., bath, shower; Venetian blinds; oak floors; Frigid. $47.50. 233 6th st. sw. NA. 6717.

ONE, TWO ROOMS, kitchen, dinette and bath; completely modern apartments. 930 Randolph st. nw.

SEATON PL. NW., 74—Mod., large, 2nd floor apt. 2 rooms, kitchen, bath; refrig., porch, attic and garage.

1905 B St. N.E.
One bedroom, living room, dinette, kitchen and bath. Convenient to schools and transportation. Modern apt. Heat and hot water furnished......... $49.50
Wm. H. Saunders Co., Inc.
1519 K N.W. Dist. 1015

Economy Apartments
Reasonable Rents
Equipped with Bryant Gas Heaters. Unusually Large Rooms—Back Yards.
Just North of Florida Ave. N.E.
Large Corner Apt.
1722 West Virginia Ave. N.E.
$45.00—Apt. No. 4—Rec. hall, living room, 2 bedrooms, dinette, kitchen and bath; screened rear porch.
Res. Mgr., 1650 W. Va. Ave. N.E. Apt. No. 1. Lincoln 3623-R
In Petworth
5828 Colorado Ave. N.W.
$41.50—Apt. 4—Rec. hall, living room, bedroom, dinette, kitchen and bath; elec. refrigeration; screened rear porch.
Open and Lighted Until 10 P. M.
1404 K CAFRITZ Dist. 9080

THE CLYDE
1124 10th St. N.W.
1 room, kitchen and bath..$37.50 up
2 rooms, kitchen and bath.....$52.50
Gas, Electricity and Refrigeration Included. Elevator. Resident Manager.

1307 12TH ST. N.W.
1 room, kitchen and bath......$29.50

THE MISSISSIPPI
1436 W St. N.W.
3 rooms, kitchen, bath......$37.50

1103 C ST. S.E.
5 rooms, kitchen, bath........$42.50

1638 17th ST. N.W.
3 rooms, kitchen, bath........$40.00

1335 N ST. N.W.
1 room, kitchen, bath.........$32.50

H.G.Smithy Co.
811 15th St. N.W. Natl. 5903

WISCONSIN AVE. APARTMENT RENTS QUICKLY THRU POST

Mrs. G. L. is another apartment owner who learned that it costs very little to rent an apartment through Post Ads. This 3-line ad in The Post

BEAUTIFUL front apt.; electric refrig.; shower bath; reas.; opposite National Cathedral. 3030 Wisconsin ave.

found a tenant for the apartment the same day the ad appeared. Have you an apartment for rent? Use Post Want Ads for quick action. Call Miss Joyce, National 4200.

Post Classified Ads—National 4200.

Apartments—Unfurn. 47

SEVERAL attractive apartments in desirable location for rent. AMERICAN SECURITY & TRUST CO., NA. 4815.

SEVERAL desirable apartments available. RANDALL H. HAGNER & CO., INC. 1321 Conn. Ave. DEcatur 3600.

18TH ST. NW., 1740, 2½ blks. above Dupont Circle—3 large rooms, kitchen and bath; elec. refrigeration, $45. Similar apartment on front of building, $47.50. Also a 4-room, kitchen and bath unit for $55. All in good condition. To inspect call Miss Russell, NAt. 1353.

1806 C ST. SE., Apt. 4—2 large rms., kit., bath, dinette, screened porch; oil heat and h. w. furnished; completely redecorated; reasonable. Phone District 2434, 8 to 6 p. m.

1939 H ST. NE.—2 rms., kit., inclosed sleeping porch; bath; $36.50. Heat, elec., gas included. AT. 1794-W.

1419 R ST. N.W.
4 rms., kitchen, bath $60.00
TYLER & RUTHERFORD, INC.
1512 L St. N.W. NA. 0475.

1702 SUMMIT PL. N.W.
2 rooms, kitchen, dinette, bath....$50.00
FREE GAS, ELEC. REFRIGERATION.
Resident Manager. ADams 10480.

1801 AND 1811 WYOMING AVE.
3 rooms, kit. and bath (refrig.)....$52.50
2 rooms, kit. and bath (refrig.)....$47.50
Resident Mgr., Apt. 2, 1811 Wyoming Ave.

WARM, SUNNY, APARTMENTS.
THE AMERICAN CO.
807 15th St. NA. 8032.

NEW APARTMENT BUILDING, $64.50.
Near Lyon Village, Va.; 4 rms., shower bath, porch, corner windows; Venetian blinds; large cabinets and closets. McClaine, 2100 Wilson blvd., Arl., Va. CH. 3300-3301.

1413 GIRARD ST. N.W.
2 rooms, kitchen, bath...............$42.50
LEE D. LATIMER CO.
NA. 4146. 722 Investment Bldg.

1483 NEWTON ST. N.W.
3 rooms, kitchen and bath; front..$52.50
GEORGE F. HANE, INC.
1422 F St. N.W. NA. 3964.

RENT REDUCED TO $32.50.
NEAR LIBRARY OF CONGRESS.
2 rooms, kitchen and bath; newly decorated; electricity, gas, hot-water heat; heat furnished. Inspect 122 D st. se.
R. A. HUMPHRIES.
808 No. Capitol. Realtor. NA. 6731.

2505 13TH ST. N.W.
3 rooms, kitchen, bath with shower, porch; corner apt. Southwest exposure; overlooking city; convenient location, modern building; plenty closet space.

NORTHBROOK
3426 16TH ST. N.W.
3 large, bright rooms, kitchen and bath; also 1 and 2 rooms, kitchen and bath.
COLUMBIA 7230.

THE ECKINGTON
1834 4th St. N.E. 3 and 4 rms., kit., bath apts., $39-$41.50; conv. to schools, stores, transp. Call RE. 2044 or NO. 2357.

1832 BILTMORE ST. N.W.
2 Rooms, Kitchen and Bath

2605 ADAMS MILL ROAD
One of the older buildings which gives you larger than usual rooms. 2 rooms, reception hall, kitchen with electric refrigeration, large bath, porch; close enough to 18th and Columbia rd. to afford conveniences of stores, schools and transportation, yet far enough away to avoid the noise. Only $45.00. NA. 5833.

THE SUSQUEHANNA
1430 W ST. N.W.
3 rooms, kitchen and bath..............$40.50

1411 T ST. SE.
Spic and span modern building; conservative tenants. Completely renovated; 2 rooms, kitchen and bath, $39.50. Fee electric refrigeration. Apply manager.
WAGGAMAN-BRAWNER.
1700 Eye St. N.W. ME. 3860.

COLORED—2 rooms, semiprivate kitchen and bath; gas, electricity and heat included; $32.50. 148 W st. nw. DE. 1160.

COLORED, 924 N st. nw., Apt. 1—2 large rooms and private bath; light and heat furnished; Venetian blinds; $35 per mo. Now available. Keys at 1235 10th st. nw. Telephone MEt. 2063.

Offices—Rent 50

NORMANDY OFFICE BLDG.
1626 K St. N.W. Open space for rent.

Desk Space—Rent 51

MAIL ADDRESS, TELEPHONE SERVICE, TELEPHONE ANSWERING SERVICE, WASHINGTON BUILDING. REP. 2131.

Stores—Rent 53

STORE and 2-rm. ba. apartment, 1744 Columbia rd. nw. Fulton R. Gordon, 1427 Eye st., Dist. 5230. Eve., CLev. 5091.

STORE—4910 Wisconsin ave. Suitable any business. $42.50.
H. M. SMITH Woodley 3441-2443.

1450 PEA ST. N.W.
Large Desirable Store.
GEORGE F. HANE, INC.
1422 F St. N.W. NA. 3964.

Houses—Furnished 54

BEAUTIFUL nw. section, near 15th and Allison st.—Eight rooms, nicely furn.; mahogany furn., oil paintings, rugs, china; immed. poss. Half price. 4416 15th st. nw

FALLS CHURCH, VA., on Lee hwy.—Attrac. 3 room and bath bungalow; screened porch; elec., gas, water, refrig., oil heat included in rent; $50; adults. Falls Ch. 1108-J.

Houses—Unfurnished 56

BETHESDA—New detached brick home. 2 large bedrooms, spacious living room, big dining room, modern kitchen, tiled bath with shower. Full basement suitable as playroom, automatic heat. Convenient to schools and stores (new shopping center). Moderate rent. Mr. Morrison.
WM. H. SAUNDERS CO., INC.
DI. 5014. 1519 K St. NW.

CHERRYDALE—6 rms., ba., $50; Vienna—7 rms., ba., 5½ acres; Virginia Highlands—6 rms., ba., corner, $60; McLean—5 rms., ba., $50; Takoma Park—8 rms., ba., $55; Riverdale—6 rms., ba., $55. Fulton R. Gordon, 1427 Eye st. nw., Dist. 5230. Eve., CLev. 5091.

CHEVY CHASE, MD., near Rollingwood. Newly decorated 7-room house; heated garage; oil burner; large screened porch; $90. Call OWNER, Wisconsin 4879.

E. CAPITOL ST. NE., 1206—Newly dec. corner brick; 9 rms., kit., 2 baths; oil heat; opposite park; $80. LI. 1354.

GLENBROOK VILLAGE, Bethesda, Md.—5-room bungalows; auto. heat; refrig.; $70; ideal for small families.
THE NEWBOLD DEVELOPMENT CO.
7611 Wisconsin Ave. Wis. 5206.

NEARBY VA.—Colonial brick, 6 rooms, 1½ baths; location excellent; shade; 12 min. D. C.; 10-cent bus fare. ALex. 4191-J.

OPEN AND LIGHTED 4 to 8 p. m. 5320 28th st., Chevy Chase, near Military rd. and Rock Creek Park. 9 rms., 2 ba., maid's room.

PETWORTH—7 rms., bath, 2-car gar., h.-w. h., reconditioned; only $75.
WASHINGTON REALTY CO. GE. 8300.

BROOKLAND, D. C.
1212 GIRARD ST. N.E.
Detached 8 rooms and bath; redecorated.
FIDELITY MORTGAGE INVESTMENT CO.
1105 K St. N.W. NAt. 2431.

1731 KENYON ST. N.W.—Brick, 7 rms. (4 bedrms.), 1½ baths, 2 screened pchs., refrig., gar.; $70. DIXIE Realty Co. NAtl. 8880.

Post Classified Ads—National 4200.

Houses—Unfurnished 56

1923 FIRST ST. N.W.
6 rooms and bath; hot-water heat; electricity; 2-car brick garage; $65.
J. A. McKEEVER CO., INC.,
1625 K St. N.W. DI. 9706.

517 M ST SW.
Brick dwelling, 7 rooms and bath; h.-w. h., elec.; garage; $30.50.
GEORGE F. HANE, INC.
1422 F St. N.W. NAtl. 3964.

CHEVY CHASE
Near Chevy Chase Circle. New, detached, center-hall colonial; the living room, 13'x25', opens onto large porch; 3 bedrooms, 2 baths; 2nd floor library 17'x17', with open fireplace, finished and heated attic; 2-car garage; air-conditioned; beautiful landscaped lot; rent, $135 per month. G. F. MIKKELSON & SON, WOodley 1136.

CHEVY CHASE Semidetached stone home
six large, light rooms; hot-water heat; entire house in perfect condition. Electric refrigeration; garage; $87.50. NA. 5833.

720 TAYLOR ST. N.E.
Modern house, fully detached, 2 bedrooms, tile bath with shower. Rental, $60.
BRADLEY, BEALL & HOWARD, INC.
NA. 0271. Southern Bldg.

2818 WISCONSIN AVE.
Near Mass. ave.; overlooking city; 9 rooms, 2 baths; built-in garage; new-house cond.; auto. heat, refrig.; finished attic; fully insulated. Owner. WOodley 1399.

COLORED, 236 2d st. ne.—7 rms., bath, furnace; excl. cond. Owner. WO. 3455.

COLORED—1249 GIRARD ST. N.E.
5-room bungalow; large lot.
MURRAY CO. NA. 7772.

Houses—Rent or Sale 57

INGRAHAM ST. NW., 1329—Semidet., 7 rms., 3 bedrms., sleeping porch, bath; extra shower; oil heat, elec. refg.; range; basement fully equipped; reas. rent or sell easy terms. NA. 3453. Eves., SH. 4167.

Suburban—Rent 58

ARLINGTON—Choice homes, $60 to $150; some nicely furn. CRAIN, Chest. 3259.

Suburban Apartments 58A

ARLINGTON, VA.—Entire fl., furn. apt., 2 rms., kit., dinette, bath; refrig., utilities incl.; gar.; 10c bus; $65. OX. 0236.

Wanted-to-Rent 62

OWNERS OF VACANT PROPERTY TAKE NOTE.
Have a waiting list of clients for homes in all sections; if yours is for rent, call
A. T. CONTELLA
915 Eye St. N.W. ME. 5800.

Sale Investment Property 65

4-FAMILY FLAT.
West of Georgia ave. Rent $200 mo.; oil heat; refrig.; nearly new; $13,500.
NA. 6229. WALTER M. BAUMAN. WO. 8747

12-UNIT APT., WIS. AVE.; rented, $6,250; $31,500; terms, trust $20,000, 5%; terms. Cor. office bldg., 14th; $28,500; terms, trade. 2 duplex flats, 5-r. & b. each floor; a. m. i.; fine repair; nr. Ga. ave. & Newton. 4-unit apt. nr. Lincoln Pk.; rental, $1,680 yr.; $10,950; $1,000 down. 6-unit apt., Flor. nr. W. Va. ave.; rental, $1,710 yr.; $11,950. Glenn Dale, ½-a. cor.; store, 7 r.; $2,750; $500 cash, $30 mo. N. E. RYON CO., 1216 N. Y. ave.

714 6TH ST. N.W.
8-room brick; h.-w. h., gas, elec.; rented to same tenant 6 years; at $37.50 per month. Has 2-story 2-car garage in rear that will rent for $20 month. On your own terms, $6,250. MR. SOLDANO.
A. T. CONTELLA CO., INC.
915 Eye St. N.W. ME. 5800.

Sale Houses 66

IRVING ST. N.W., overlooking Rock Creek Park. Spacious English stone and brick. 7 lovely rms., 1½ tiled baths, open fireplace, frescoed walls, Oxford cabinet kit., new stove, linoleum, shades, etc. Automatic heat, new house condition. Only $7,850 on terms.
LEO M. BERNSTEIN & CO., MEt. 5400.

NEARBY VA.—2-story Colonial 6-room frame house; all modern improvements, including screened porch; oil burner and garage; lot 50x130; one block from bus, stores, school; $4,750; very reas. terms.
L. G. RICHARDSON.
2411 Wilson Blvd. CHestnut 6991.

HOMES BUILT TO ORDER.
P. H. WILLIS, BUILDER.
1015 15th St. N.W. NAtional 2075.

BEFORE YOU BUY CONSULT
BOSS & PHELPS.
1417 K St. N.W. NA. 9300.

American University Park
Attractive bungalow with unusually large rooms. Living room has open fireplace and built-in bookcases. Large dining room, with corner cupboards. 2 large bedrooms, big kitchen. Half of the attic is finished as a study or den, the balance makes suitable storage space; large, light basement. Porch covers entire front of the house. A real buy at $7,450. Call EMerson 5675.

AMERICAN UNIVERSITY PARK.
Bungalow, 5 rooms, bath, full basement; large lot; maple shade; $5,950.
A. D. CRUMBAUGH (Realtor). WO. 1-3-6-4.

BRIGHTWOOD
BETWEEN GA. AVE. AND 13TH ST.
Good looking detached bungalow type home in A-1 condition. 6 large bright rooms, one fully enclosed porch and one screened porch. Living room has big open fireplace, kitchen is modern and has 6 cu. ft. refrigerator. Basement suitable for recreation room, automatic heat. Deep lot with rock garden and detached garage. Call DUpont 5825 to inspect.

A BARGAIN
Just Off Grant Circle
Colonial 20-ft. "Dunigan Built;" 6 unusually large rooms, 2 inclosed porches; h.-w. h. with buckwheat blower; lot 150 ft. deep; new-house condition. This is a real bargain and will sell to the first person to inspect. Call Mr. O'CONNOR, District 3100. Evenings, RAndolph 1519.

SAVE MONEY
Expensive to look at but sensationally low in price. Combining all the fine features of a well-built home. In an exclusive northwest neighborhood. Has 5 exceptionally large rooms. Tiled bath with built-in tub and shower; plenty of closet space. Modern kitchen. Air-conditioning. Automatic Heat. A really fine home for a low price. Call EMerson 5675.

AVONDALE
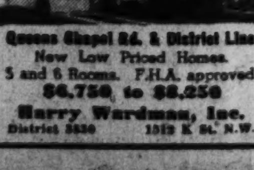
Queens Chapel Rd. & District Line
New Low Priced Homes.
5 and 6 Rooms. F.H.A. approved
$6,750 to $8,250
Harry Wardman, Inc.
District 3830 1512 K St. N.W.

Post Classified Ads—National 4200.

Sale Houses 66

MASS. AVE. N.W.
$4,500.
First commercial; 9 rooms, bath, 3 kitchens; hot-water heat. Rented at $50.50 per month. See MR. BOUCHER or MR. MILLER.
R. A. HUMPHRIES
808 No. Capitol. Realtor. NA. 6731.

ON MASS. AVE.—$14,750.
Overlooking Spring Valley and Wesley Heights.—New English Colonial brick and stone, beautiful architecture; positively a sensation; listen to figures: Beautiful living and dining rm., kit., library, breakfast rm., porch on 1st floor; there are 4 large bedrms., 2 baths on 2d floor; ground-level recreation rm. with bar, servant's rm., service rm., bath roughed in; home nearing completion; you may have choice of electric fixtures, decorations.
FRANK S. PHILLIPS, Dist. 1411.

Chevy Chase Bargain
An ideal colonial home less than 2 years old, situated on a large landscaped corner lot in the finest residential section, close to schools, churches and transportation. First floor has beautiful living room almost 30 feet long with open fireplace, study with lavatory, lovely dining room, modern kitchen, fully equipped, and screened porch. 2nd floor has 3 bright spacious bedrooms and 2 baths. 3rd floor finished as maid's room with bath. Oil heat, laundry trays and 2-car built-in garage. To inspect call Wisconsin 6289.

A BEST SELLER
Located in the heart of beautiful BARNABY WOODS. Offering all the enchantment of suburban life in an urban locale. This home of Colonial design has a large living room with open fireplace, cheerful dining room, all modern kitchen, five well-appointed bedrooms, 2 baths, maid's room (with bath), ½ bath on first floor. The finished basement contains a recreation room with fireplace and built-in bookcases. Built-in garage. Well located on beautifully landscaped lot, 70x120 ft. EMerson 5675.

COLORED—Near 15th and Que sts. nw.; 7 rooms, hot-water heat, electricity; $6,250; $250 cash. Call DEcatur 1160.

Sale Lots 69

A FINE BUILDING LOT, 50 BY 123, IN Alexandria, Va. Call Alexandria 3220.

CORNER, $1,300.
Summit Park (adjoins Hillcrest); 55 ft. front, wooded. Mr. Fisher, LI. 7052-J.
ADELBERT W. LEE.
1343 H St. N.W. DIst. 4600.

BUILDERS, ATTENTION!
Three adjacent residential building sites. Sewer, water, concrete street, alley, curb and sidewalk in. Owner desires quick disposal. Call WO. 1-3-6-4.

Suburban for Sale 70

ARLINGTON, VA.—Only 3 left; new 5-rm. 2 full-story Colonial bricks; $5,850.
C. B. YEATMAN. CHestnut 3777.

ARLINGTON—New subdivision; 2 stories, 6 large rms.; built-in gar.; terraced lot; 10c bus. Owner leaving town; will sacrifice; terms. CH. 3508 after 11:30 a. m.

ARLINGTON—Cozy new home, 5 rms., b'ment, attic; f'place; screened pch. Refrig.; nr. bus, schools. $5,990; easy terms. RALPH CRAIN, 4399 Lee Hwy. CH. 3259.

HYATTS., 842 Arundel ave.—New 6-rm. home; insul. throut; oil burn.; sell at cost

NEAR WASHINGTON-LEE HIGH SCHOOL. Frame bungalow, 5 rooms, bath; furnace heat; basement; garage; corner lot 50x90. $4,200. $250 cash, $38 per mo.

NEARBY VA.—Frame bungalow, 5 rooms, elec.; Arcola heat; garage; lot 50x100. $2,500. $250 cash $18 per mo. J. A. BAKER & CO., 1112 N. Irving st., Clarendon, Va. CH. 0070.

NO CASH—$65 per month; large modern brick bungalows; oil heat; also "apt. bungalows;" FHA terms; $26 month. PHILLIPS H. CLARKE. GR. 3734.

NO DOWN PAYMENT—Restricted community; nearby Va.; modern 5-rm. 2-story brick; $6,150 or will build. TE. 4370

RIVER VIEW—Stone and brick; 6 rms., 2 tile baths; $8,250; terms. TEmple 4477.

SACRIFICE NEW 5 & 6-ROOM BRICK homes. Will sell for actual mortgages and expenses. ½-acre lots; 100 trees; copper plumbing; slate roof; oil burner. COFFMAN REALTY CO., SH. 4123.

$5,500 ALEXANDRIA—Colonial brick, 5 rms., bath; h.-w.h.; easy terms. C. E. Wortham, 116 N. Fairfax, ALex. 3317.

BRANDON VILLAGE.
Arlington Va.
15 Minutes from Downtown.
NEW 5-ROOM BUNGALOWS.
Oil Heat—Air-Conditioning
$5,950. FHA Loan to 90%.
13 Sold—8 Left
Come Out Today
Wilson Blvd. to 4800 Block at Dinwiddie St., Left to Open Sign.
J. LEE PRICE
2303 S. Arlington Ridge Rd. IVy 1272.

ONLY $4,250
HYATTSVILLE HILLS, MD.,
NO. 6 UNIVERSITY DRIVE.
5-room bungalow, modern condition, large closets, with new stove, hot-water furnace, gas, hot-water heater and handsome appointments throughout; lot 50x130
TERMS TO SUIT
MT. VERNON CORPORATION,
207 Machinists Bldg. NAtl. 8538.

NEARBY MD.
Owner must sell 20 acres with 9-room home (modern conveniences), on main highway, in choicest part of nearby Montgomery County AT LESS THAN $1,000 PER ACRE FOR QUICK SALE. Ideally located for development. Liberal terms.
KENSINGTON REALTY CO.
Kensington, Md. Kensington 132.

Sale Acreage 72

LOTS AND ACREAGE on water at Cobb Island, Woodland Point, Morgantown. Lots from $100 up and all size acreage. THE MARYLAND REALTY.
915 Tenth St. N.W. NAtional 8095.

Sale—Farms, Land 73

SMALL farm home; 7 rms., 2 baths; fireplace; furnace; $5,000. Terms.
RALPH CRAIN, 4399 Lee Hwy. CH. 3259.

$5,200—300 acres excellent bluegrass land. Middleburg section, Virginia. Well-fenced, well-watered. Temporary buildings.
R. D. LILLIE CO.
264 Carrol St., Takoma Park. GE. 3301.

$2,000 $750 down, $20 month, buys a poultry farm with large asbestos shingle bungalow; 27x31 ft. garage. Also Farmette "apt. bungalow" on ¼ acre of land, only $28 per mo. FHA approved. PHILLIPS H. CLARKE, INC., GR. 3734.

SALE OR TRADE
EQUIPPED DAIRY FARM of 450 acres rich land 25 miles from Washington. New stone master's house with 3 baths and beautiful view. 6-room stone foreman's house, 2 tenant houses, modern dairy barn, score 99, for 40 cows; horse barn and other buildings. 40 TB and blood-tested cows, horses, feed, crops and machinery included. Price, $60,000, with reasonable terms, or will consider exchange for Washington property that is worth the money. See MASON HIRST, Annandale, Va., at the end of Columbia pike. Phone Alexandria 869-J-1. Closed Sundays. No brokers.

Sale—Shores, Waterfront 74

COTTAGE—Woodland Beach; 4 rms., bath; 3 corner lots; a. m. i. MIch. 7755.

480 ACRE COUNTRY ESTATE, 1-mile waterfrontage; old buildings; good road; 45 miles D. C.; $16,000; terms. NA. 3753 or DUp. 4929.

Real Estate Wanted 76

FREE TRIP TO FLORIDA—List yours or friend's 1 acre or more farms. Big demand for near suburban. Quick sale. Also trades. Get away from snow and cold. Write WARING, Landover, Md., or Phone TONIGHT. GReenwood 2232.

Business Opportunities 77

ATTRACTIVE ROOMING HOUSE, G. W. U. 10 rooms of new furniture; price, $1,000. HAMMOND & CO., 911 13th st. REp. 0911.

BARBER SHOP, 3 chair; conv. loc.; good bus. E. V. Smith, Charlottesville, Va.

BARBER SHOP FOR SALE, reasonable. Apply Winston, 1213 King st., Alex., Va.

BARBER SHOP and poolroom combined. Apply 62 H st. ne. between 3 and 4.

BEAUTY SHOP—Good business; reason, illness; $300 down. 2217 Nichols ave. se.

DAIRY and delicatessen shop location; grand opportunity in new shopping center. No competition. Fair lease. TEmple 4393.

DINING CAR, downtown location; does $600 weekly; rent $117; low overhead; $5,000 down; balance easy terms. Bob Hollander, 907 Tower Bldg. MEt. 4814.

DRESS SHOP and notion store location. Equip your own shop. Reasonable rent. TEmple 4393.

FILLING STATION AND REPAIR GARAGE—Property and business for sale on main hwy. in nearby Va. Old established going business; good reason for selling. Carries 5 employes. $22,500. Takes at least $10,000 to handle, showing net income of $6,000.
L. G. RICHARDSON.
2411 Wilson Blvd. CHestnut 6991.

Post Classified Ads—National 4200.

Business Opportunities 77

GAS STATION for lease; Cities Service station, 2021 K st. nw.; excellent location; completely equipped, including modern motor tune-up dept; cash investment of $1,000 required. Call CH. 6000, Mr. Kelley or Mr. O'Brien.

HARDWARE, radio, electric shop; fine location. New shopping center. No competition. ALexandria 1304.

HIGH-GRADE BAKERY location; no competition. Thousands of homes and apartments surrounding exclusive shopping center. New building. Ready Feb. 10. Call TEmple 4393.

JEWELRY store, including house in busy neighborhood; near bank and Woolworth store; price, $18,000. GR. 6838.

NEW STORE for rent; heart of business section, State highway and bus routes. 3012 Columbia Pike, Apt. 3, Arlington, Va. OX. 1881.

RESTAURANT and delicatessen location, best in greater Washington new shopping center building; thousands of homes and apartments surrounding on main artery. Low rent. ALexandria 1304.

ROOMING HOUSE, 10th near Mass., 11 rooms, 2 baths; rent, $70. Parking space 6 cars. Price $700, down $350.
S. Winfield, 908 10th N.W. NAtl. 9654.

ROOMING house, 11 rms.; rent $70; income $200 mo.; 3 baths; all occupied; downtown loc.; reas. offer. 1114 10th st. nw.

ROOMING HOUSE, 16th st. nw.—12 rms., 3 baths; rent, $85; very good net income; $1,800; terms.
KEACH & McCOWN,
1010 Vermont ave. RE. 2919.

Dogs, Cats, Pets 79

COCKER SPANIELS, puppies; A. K. C. registration; $25 and $30. Call WI. 4064.

Horses—Livestock 81

3 LARGE young mares, 8 large workhorses, 1 large mule. 110 M st. se. AT. 2731.

Sale Miscellaneous 83

DEALERS' ADS under this heading contain a firm name or a business address, or state the word "Dealer." Other ads are presumed to be from private individuals. Readers who find dealers masquerading in this column as private individuals are urged to report the matter to The Washington Post.

ACCORDIONS—Before purchasing a piano accordion, it's to your advantage to see Droop's first, 1300 G st. nw.

Antiques. Large collection. Furniture. Glass, china, silv., books, mirrors, lamps, clocks, pictures. Edelson, 618 5th st. nw.

ANTIQUES—Furniture, glass, china, paintings, silver, jewelry, fireplace adornments; reasonable prices. Murray Galleries, Inc. 1724 20th st. nw. DU. 1211.

CHAIRS AND TABLES FOR RENT for all occasions. D. NOTES, 633 Indiana ave. District 8112.

COAT, fur lined (16), hand-made silk crazy quilt, antiques. 1814 Newton st. nw.

FRESH EGGS—Infertile, dated. Postpaid direct from farm at a saving. W. L. Clarke, Lottsburg, Va.

GAS RANGES—Reconditioned, $5 up. Peoples Salvage Co., 629 Mass. ave. nw.

HAIR DRYER, shampoo board, facial and hair cutting chair; sacrifice prices. WI. 2757-W.

MAPLE kitchen table, 4 chairs; good condition; reasonable. NAt. 2630, Apt. 106.

OFFICE FURNITURE—Govt. surplus. Desks, chairs, files, tables, bookcases, safes, etc.; low prices. H. BAUM & SON, 616 E st. nw.

PIANO—Used latest model small full keyboard Estey spinet; only $189. Mahogany case; new guarantee; easy terms. NAt. 4730. Kitt's, 1330 G st. nw. OPEN EVENINGS.

PIANOS—Largest selection; lowest prices and easiest terms in the city on used and reconditioned grands. Many good makes from $149.50 up. REpublic 1590. The Piano Shop, 1015 7th st. nw.

PIANOS FOR RENT—New and used spinets, grands and small uprights at reasonable rates. Money you pay as rent is deducted from purchase price if you buy. NAt. 3223. Jordan's, corner 13th and G sts.

REFRIGERATOR display case, 10 ft.; double duty porcelain; real bargain; act quick. 1318 14th st. nw. DE. 3610.

SEWING MACHINES, Singer Console electric, new machine; guarantee; $49.50; other consoles, $35 up. 917 F st. nw. RE. 1900.

SODA FOUNTAIN, with compressor, Bastian-Blessing; perfect cond.; $250. 412 Maryland ave., Hyattsville. HYatts. 776.

SHOULDER CAPE, ermine, practically new; sale at sacrifice. ADams 7636.

SPECIAL new toilet bowl and tank complete with white seat, $12.50. J. Brenner & Son, 2525 M st. nw. RE. 2042.

SPECIAL reduced prices on antique low boy; date about 1780; 8 antique Chippendale, dining-room chairs, about 1790; small child's desk, very unusual, also sterling silver, flat and holloware, numerous other articles. Murray Galleries, 1724 20th st. nw. DUpont 1211.

SPRAY PAINT EQUIP., used; tank, gun, cup, hose, plank, etc. Kress, GE. 5312.

TYPEWRITERS for rent; late models only. Lowest rates. Free delivery. "UNITED," 813 14th st. nw. REp. 1177.

VACUUM CLEANERS—Hoover, rebuilt like new, complete with attachments, $16.95; 1 year guarantee. Clean-Rite, 905 G st. 3015 14th st. nw. CO. 6100.

—HOUSEHOLD GOODS—

BEDSPREAD, highest grade, hand-crocheted diamond-popcorn; v'y reas. AD. 1166.

FRIGIDAIRE—Completely reconditioned; guaranteed, $29.50. 1629 N. Capitol st.

FULL SET OF FURNITURE for bedroom, living and dining room, including tables, lamps, sideboard, etc. Manila rattan, almost unused; two sets slipcovers; entire lot, $300 cash. Perfect condition. Tel. DUpont 5014.

QUILTS, hand-made, all colors, patterns, $2, $3, $5, $8, $10. 5015 Hayes st. ne. AT. 0704-R.

REFRIGERATOR, Majestic, used, $19.50 for quick sale; in operating condition. Dist. Elec. Co., No. 1 Dupont Circle. DU. 5900.

SINGER—Portable elec. $98 model; like new. Sacr. $37.50, 2412 18th st. CO. 3245.

RUGS, CARPETS
At lowest prices. Complete assortment. Nationally advertised brands. Also remnants in all sizes. Open evenings. Free parking.
WOODRIDGE RUG & CARPET CO., INC.
1715 Rhode Island Ave. N.E. DU. 8930.

STUDIO couch, coil spring; day bed, odd chairs, rugs; leaving city; very cheap. AT. 2365.

Coal, Fuel Oil, Wood 83A

SEASONED OAK, $9; mixed, $8. John J. Hughes, CHestnut 0937.

WOOD, best grade, seasoned. Oak, $9. Mixed, $8. Pine, $7. Hughes, CH. 0937.

ARLINGTON COAL CO.
Full 2,240 Pounds to Ton
CARRIED IN FREE
NO CHARGE FOR EXPERT STOKER INFORMATION
Pocahontas Pea $7.50
Pocahontas Nut, $10.25; Cubes, $10.50; Stove, $11.00.
Penna Pea $11.00
Penna Buckwheat $9.40
Penna Chestnut or Stove....$13.10
Blue Banner Egg $8.40
Virginia Pea $8.50
Va. Hard, Stove or Nut $10.25
Va. Hard Special Furnace.....$9.28
R. O. M., 75% lump $7.40
Nut and Slack $6.50
Wood—Kindling, $8 Per Cord.
Free Delivery
In Washington and Virginia
JAckson 1880

Miscellaneous Wanted 84

BOOKS—All kinds; highest cash prices; bring them or phone G. David Pearlman's Book Shop, 1407 G nw. ME. 5415.

GOLD OR PLATINUM JEWELRY AND SILVERWARE AND GOLD TEETH, ANY CONDITION. WE PAY CASH. A. KAHN, INC., 46 YEARS AT 935 F ST. N.W.

OLD GOLD, DIAMONDS, JEWELRY, WATCHES; HIGHEST CASH PRICES PAID. A. MARKEL, RM. 211, 918 F NW.

SEWING MACHINES—We buy all types. Repair, parts, vacu. clean. rep. RE. 1900.

Post Classified Ads—National 4200.

Auto Trailers 97

COVERED WAGON, de luxe, sleeps 4; lavatory, many extra furnishings; sacrifice, $595; will finance. Service Station, Wis. ave. and River rd. Woodley 8130.

Trucks for Sale 97A

G. M. C. 1937 1-ton panel delivery. Excellent condition. $375. MI. 7391, eves.

Sale—Automobiles 98

BUICK—1933 2-Door Touring; $259. Coast-In, Inc., 4th and Fla. Ave. N.E.

BUICK—1938 "90 Limited" 7-Pass. Trunk Sedan. This luxurious model has been used only by officials of the company; driven only 5,000 miles; condition is practically that of a new car. Cost $2,597 new; whitewall tires; built-in radio; finest car in the Buick line. May now be bought at a great saving. Car has never been titled. New-car guarantee.
STANLEY H. HORNER, INC.
1111 14th St. N.W. NAt. 7651.

BUICK—1937 "Special" 4-Door Trunk Sedan. Reduced to $695. Very liberal terms. SUPERIOR MOTOR CO., 14th and P sts. nw. DU. 1300.

BUICK $645
1937 coupe; sparkling black finish; heater equipped; very low mileage; good tires; 30-day guarantee; terms and trade. A fine, clean car for $645.
HYATTSVILLE AUTO CO.
Hyattsville, Md. (on Balto. blvd.) GR. 4020.

CHEVROLET—1936 Coach. Excellent condition. Only $59 down. $21 month. Handley Motor Co., 3730 Georgia ave. nw.

CHEVROLET $395
1936 De Luxe 4-Door Trunk Sedan. Yes-irree, a pretty little Master model in the pink of condition; priced down with the lowest, too! Drive this car, then judge the unusual value. Hurry!
L. P. STEUART, INC.
1325 14th St. N.W. DE. 4803.

CHEVROLET $165
1934 Master Coach. This car is in exceptionally fine condition throughout. Good tires; powerful motor. A truly fine bargain at only $165. Most liberal terms.
NORTHEAST MOTOR CO.
920 Bladensburg Rd. N.E. AT. 0200.

CHEVROLET—1934 Master Sedan; $239. Coast-In, Inc., 4th and Fla. Ave. N.E.

CHEVROLET $229
1934 De Luxe 4-Door Sedan. Motor completely overhauled and runs fine; interior is immaculate; clean finish; motor perfect. Don't buy until you see this value.
L. P. STEUART, INC.
1325 14th St. N.W. DE. 4803.

CHEVROLET—1933 Sedan; $149. Coast-In, Inc., 4th and Fla. Ave. N.E.

CHEV.—1938 Master De L. Town Sed., $595.
ADDISON CHEVROLET.
1437 Irving St. N.W. AD. 5411.

DE SOTO $549
1937 4-door de luxe touring sedan, Radio and heater. Beautiful jet-black finish, white wall tires. Formerly owned by prominent Government official and handled with best of care. This is an unusual sacrifice price. Trade and terms.
MANY OTHERS TO CHOOSE FROM.
COAST-IN, INC.
4th St. and Fla. Ave. N.E. AT. 7200.

FORD $89
1932 Fordor Sedan. Try to beat this buy on the market today. Runs and looks fine. You'll buy it when you see it. Hurry!
L. P. STEUART, INC.
1325 14th St. N.W. DE. 4803.

FORDS $149
1935 Tudor Touring or Fordor Sedans. Both in the best of condition and rare values. Popular for economy and performance. Choice of either for this unusually low price. Only $149.
L. P. STEUART, INC.
1325 14th St. N.W. DE. 4803.

FORD—1935 Tudor Sed.; must sac. immed.; excel. cond. Mr. Schwimmer, NO. 5458-R.

LA SALLE—1937 5-Passenger 4-Door Touring Sedan; black paint; white sidewall tires; spotless interior; $695. C. C. C. Guaranty. Open evenings and closed Sundays.
CAPITOL CADILLAC CO.
1222 22d St. N.W. NAtional 3300.

PONTIAC—1938 De Luxe 4-Dr. Trunk Sed. Radio, heater; sac.; $575. CO. 2075.

OLDSMOBILE—1937 5-Passenger Touring Sedan; 8-cylinder; black paint; white sidewall tires; spotless interior; radio and heater. A very clean car with low mileage; $595. C. C. C. Guaranty. Open evenings and closed Sundays.
CAPITOL CADILLAC CO.
1222 22d St. N.W. NAtional 3300.

OLDSMOBILE—1936 5-Passenger, 4-Door Touring Sedan; 6-cylinder; large trunk; excellent paint; all good tires and a splendid motor; $425. C. C. C. Guaranty. Open evenings and closed Sundays.
CAPITOL CADILLAC CO.
1222 22d St. N.W. NAtional 3300.

PACKARD—1939 Sed. Credit slip for $150. No trade; will sacr. for less. 1000 22d nw.

PLYMOUTH $495
1937 4-Door Touring Sedan. A low-mileage car and a perfect one, too! Not the cheapest '37 Plymouth in town, but one of the best in mechanical perfection. Black finish; immaculate inside and out. See it today.
L. P. STEUART, INC.
1325 14th St. N.W. DE. 4803.

PLY. '33 Spt. Coupe; rumble; new tires, radio, heater; $150. CO. 6186-M. Dealer.

PLYMOUTH $575
1938 4-Door Touring De Luxe Sedan. New only last year and condition will bear the closest inspection. Beautiful black finish; all de luxe equipment; runs superb. A value in fine car transportation.
L. P. STEUART, INC.
1325 14th St. N.W. DE. 4803.

PLYMOUTH $345
1938 2-Door Touring Sedan. Low mileage car in practically new-car condition. Built-in trunk; popular for economy. Drive it then judge value at this low price. Black finish.
L. P. STEUART, INC.
1325 14th St. N.W. DE. 4803.

PLYMOUTH $497
1937 4-Door De Luxe Touring Sedan. Beautiful original aqua-marine finish. Equipped with radio and heater. Immaculately clean inside and out. Motor and tires perfect. A genuine bargain at only $497. Liberal trade and terms.
MANY OTHERS TO CHOOSE FROM.
COAST-IN, INC.
4th and Fla. Ave. N.E. AT. 7200.

PONTIAC $345
1935 "8" 2-Door Touring Sedan; 6 wheels with side mount; radio; one of Pontiac's most popular; drive it and see why owners are so enthusiastic. Can't be beat for $345.
L. P. STEUART, INC.
1325 14th St. N.W. DE. 4803.

PONTIAC $395
1936 Trunk Sedan. A beautiful little car, perfect upholstery; paint and motor. Any demonstration. Terms. Only $395.
Norris, Inc. (Stude. Dealer)
2018 14th St. N.W. NOrth 3949.

STUDEBAKER—1934 "6" Sedan. Power, room, economy. $195. Skinker, 1216 20th st. nw. (inside showroom).

STUDEBAKER—1935 President Convertible Coupe. 6-wheel model. Equipped with radio and heater. Driven less than 25,000 miles by prominent citizen. Beautiful black satin finish. Today's low price is only $427. Lee D. Butler, Inc., 1121 21st st. nw. DI. 1218 or DI. 3172.

TERRAPLANE $219
1934 De Luxe 2-Door Sedan. The unusual value should interest every Terraplane owner or anyone else seeking the most in a bargain. Radio; all de luxe equipment. Clean as a pin and ready to go.
L. P. STEUART, INC.
1325 14th St. N.W. DE. 4803.

WILLYS—1938 Coupe. Driven only 9,000 miles. Only $369. Stohlman Chevrolet, 3307 M st. nw. MIchigan 1646.

Dependable Used Cars.
BARRY-PATE.
1130 Conn. Ave. N.W. DI. 4200.

Everything Points to
ARCADE-PONTIAC CO.
1419 Irving St. N.W. ADams 0375.

Save UP TO $100
ON THESE CARS
1938 FORD COUPE, the popular, economical "60" series. Immaculate in every respect, sturdy motor, good tires, compare this at........ $417
1936 FORD TUDOR, ebony black baked enamel finish, mechanically sound, clean inside and out......... $287
OPEN 'TIL 9 P. M.
PARKWAY
MOTOR CO.
3040 M ST. N.W. MI. 8181

SMOKEY STOVER — Nagging the Chief

WINNIE WINKLE — You Can't Please Women — BY BRANNER

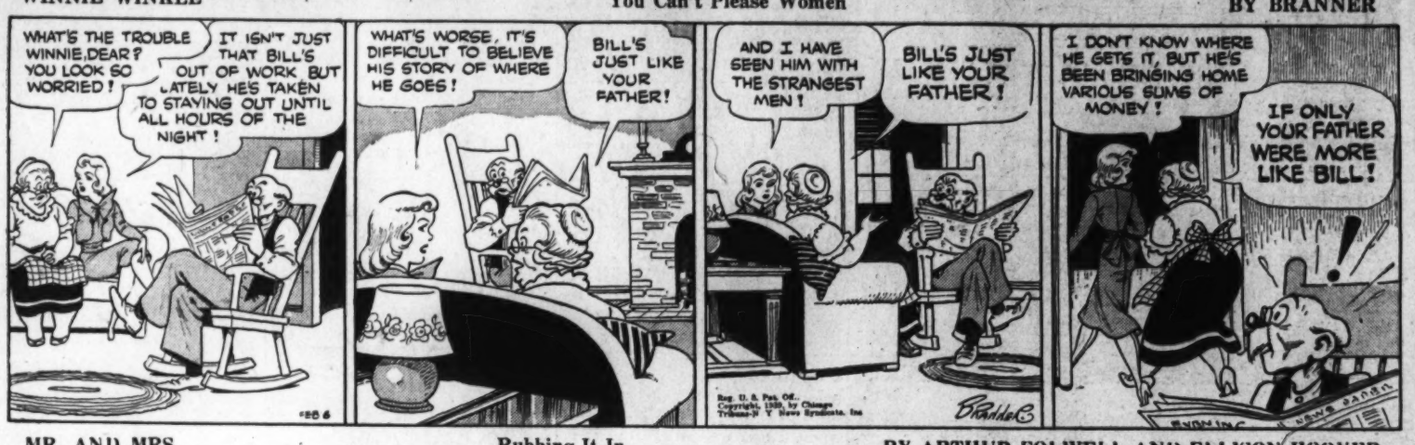

MR. AND MRS. — Rubbing It In — BY ARTHUR FOLWELL AND ELLISON HOOVER

NAPOLEON AND UNCLE ELBY — BY CLIFFORD McBRIDE

JOE PALOOKA — Human Beings — BY HAM FISHER

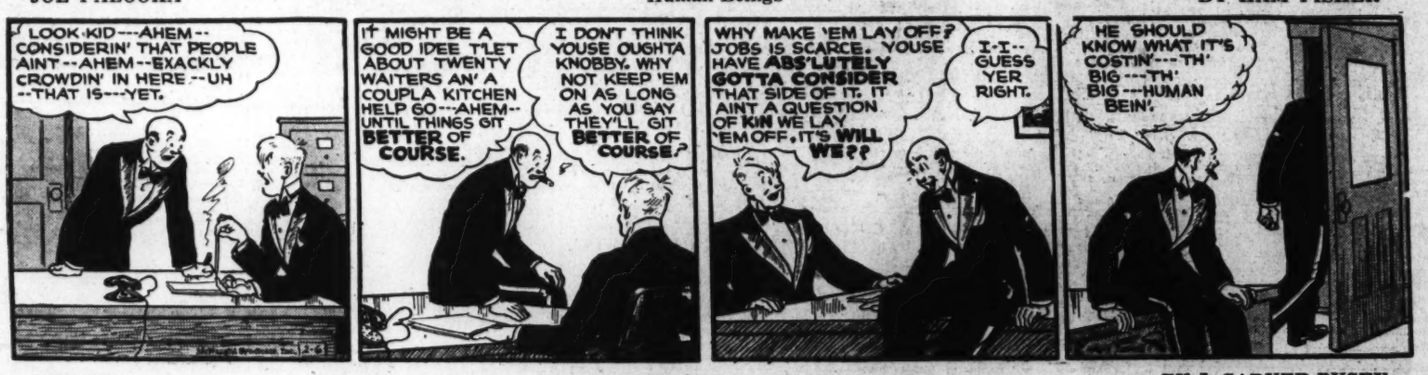

BENNY — It's No Game — BY J. CARVER PUSEY

PRIVATE LIVES — By Edwin Cox

Contract Bridge

By Florence Osborn.

"Did you ever hear of a 'phantom double squeeze?'" asks H. A. S. in contributing today's hand, upon which, after a cyclonic bidding session, he made an impossible contract of five hearts.

This is his explanation of both bidding and play:

Today's Hand

Neither Side Vulnerable
SOUTH DEALER

	♠ A 9 5 ♡ K 8 7 5 4 3 ◇ 4 2 ♣ 10 7	
♠ K 8 7 6 ♡ Q ◇ J 10 7 ♣ A K Q 9 6	NORTH WEST EAST SOUTH	♠ Q 10 4 ♡ 9 2 ◇ Q 8 6 5 3 ♣ J 8 3
	♠ J 3 2 ♡ A J 10 6 ◇ A K 9 ♣ 5 4 2	

The bidding:

South	West	North	East
1 ♡	2 ♣	2 ♠[1]	Pass
3 ♠[2]	Pass	4 ♡[3]	Pass
4 ♠[4]	Pass	5 ♡[5]	Pass
Pass[6]	Pass		

Opening lead: K ♣.

"The accompanying deal was played recently at a local duplicate, and what appeared as an innocuous hand resulted in some extraordinary bidding and play.

"A key to the numbers attached to the bidding follows:

"1. A brainstorm from an otherwise sound player. He explained that two hearts were too weak, three hearts too strong. He never thought of four hearts.

"2. Courtesy raise to partner's inferential force.

"3. At this stage I, dealer, thought North was making a mild slam try.

"4. Didn't suspect yet that something was wrong. Bid was mild acceptance of slam try.

"5. Partners now squirming and perspiring profusely. Bid made in humble voice.

"6. Then came the dawn!

"The play was even more amazing. I got the king of clubs opening, followed by the ace and then a diamond switch. I won with the diamond ace and ran my hearts. West let go a diamond, holding on to the club queen and the king and one spade.

"On the last heart, poor East, thinking to protect the spade suit, clung to his three spades and blanked his diamond queen. The play of the diamond king dropped his last diamond and promoted my small diamond to a trick. On the play of this card West chucked her good club, protecting the precious king of spades. The last two tricks were mine with the good club and the spade ace.

"Poor defense? Perhaps, but in view of the bidding, understandable. I have but one regret. There will be no stopping my partner now!"

Miss Gabower to Talk

The Georgetown Neighborhood Council will be addressed by Miss Genevieve Gabower, director of Social Service, on the subject, "The Juvenile Court in the Community," at the forthcoming meeting of the council, February 7, at 3:30 p. m. in the Georgetown Branch Library.

Baltic Celebration

A joint celebration in honor of George Washington's birthday and the Lithuanian and Esthonian national holidays will be held by the Baltic-American Society at the Admiral Club, Seventeenth street and Rhode Island avenue northwest, February 22, at 7 p. m.

Talk on U St. Housing

Improvement of housing conditions in the U street northwest neighborhood will be discussed by Mrs. Helen D. Hoffman, director of the Washington Housing Association, at the next meeting of the Neighborhood Council at the Garnet-Patterson Community Center, Tenth and U streets northwest, 7:30 p. m. February 7.

Today's Radio Highlights

American School of the Air's "Frontiers of Democracy" program explores big cities and their relation to this country's economic and social life—WJSV, 2:30 p. m.

Margaret Speaks, with Alfred Wallenstein conducting the 70-piece symphony orchestra, sings: "Let My Song Fill Your Heart," by Ernest Charles; Stevens' "Dream Pedlary," and "Vissi d'arte," from Puccini's "Tosca"—WRC, 8:30 p. m.

Robert Montgomery and Josephine Hutchinson costar in Radio Theater's presentation of "The Count of Monte Cristo"—WJSV, 9 p. m.

Two Westminster College choirs of 50 voices each sing selections from America's oldest hymns, Westminster Academy Symphony Orchestra playing Bach's Suite No. 2 in B Minor—WMAL, 9:30 p. m.

Henry Weber's "Pageant of Melody," with Tenor Attilio Baggiore and Violinist Leon Benditsky, programs: Mottl's "Gigue," from the "Ballet Suite;" Finden's "Kasmiri Song;" Brahms' Hungarian Dance No. 7; Tschaikowsky's "Dance Arab;" "Into the Light," by La Forge, and "Old Creole Days" and "Mardi Gras," by Grofe—WOL, 10:30 p. m.

Secretary of the Interior Harold L. Ickes reviews the accomplishments of the 1939 Public Works Program, the title of his address, "The PWA Has Delivered"—WMAL, 10:30 p. m.

Monday, Feb. 6 — Washington — Eastern Standard Time

	WMAL 476-630KC	WRC 316M-950KC	WOL 229M-1,230KC	206M-1,460KC WJSV	
6:00	.....	Gordon Hit'mark	.....	.....	6:00
6:15	" "	" "	.....	.....	6:15
6:30	Today's Prelude	" "	Art Brown	.....	6:30
6:45	" "	" "	" "	.....	6:45
7:00	" "	" "	" "	Arthur Godfrey	7:00
7:15	" "	" "	" "	" "	7:15
7:30	Station PDS	" "	News	" "	7:30
7:45	Present	" "	Art Brown	" "	7:45
8:00	" "	News	" "	News	8:00
8:15	" "	Gordon Hit'mark	" "	Arthur Godfrey	8:15
8:30	Earl Dodwin	" "	News	Magic Carpet	8:30
8:45	The Clemens	" "	Art Brown	Arthur Godfrey	8:45
9:00	Interlude	News, Happy Jack	" "	" "	9:00
9:15	Breakfast Club	" "	" "	" "	9:15
9:30	" "	Mary Mason	Waltz Themes	Women M. News	9:30
9:45	Gospel Singer	" "	Comm. Calender	Bach. Children	9:45
10:00	Story of Month	Central City	The Headlines	Kitty Kelly	10:00
10:15	Keeping Fit	John's Other Wife	Adventures	Myrt and Marge	10:15
10:30	Jerry Sear's Or.	Just Plain Bill	Traffic Court	Hilton House	10:30
10:45	Petticoat Lane	Woman in White	Metcalf's Orch.	Stepmother	10:45
11:00	Mary Marlin	David Harum	Charley Fr'hwater	Fact Finder	11:00
11:15	Vic and Sade	Lorenzo Jones	Musical Potpourri	Carmel Snow	11:15
11:30	Paul Page	Widow Brown	Keep Thin	Big Sister	11:30
11:45	Popular Tunes	Mus. Workshop	Theatre Club	Real Life Stories	11:45
	AFTERNOON PROGRAMS.				
12:00	Dorothy Dreslin	News, Music	Luncheon Music	M. M. McBride	12:00
12:15	News	The O'Neills	News	Nancy James	12:15
12:30	Farm and	Devotions	Organ Recital	Helen Trent	12:30
12:45	Home Hour	Men of the West	Toronto Trio	Our Gal Sunday	12:45
1:00	" "	Cobwebs	Happy Gang	Goldbergs	1:00
1:15	News	Let's Talk	Popular Medley	Life, Beautiful	1:15
1:30	Peables	Encores	Tony Wakeman	Road of Life	1:30
1:45	Judy and Lanny	Happy Gilmans	Voice of Exper'nce	Day is Ours	1:45
2:00	Adv. in	Betty and Bob	Tony Wakeman	News	2:00
2:15	Reading	Grimm's Daughter	" "	Irene Beasley	2:15
2:30	Alma Kitchell	Valiant Lady	" "	Amer. School	2:30
2:45	Mank'tan Melod.	Church Hymns	" "	of the Air	2:45
3:00	Rochester	Mary Marlin	News	Aladdin's	3:00
3:15	Civic	Ma Perkins	Tony Wakeman	Kitchen	3:15
3:30	Orchestra	Pepper's Family	" "	Arch McDonald	3:30
3:45	Bookends	Guiding Light	" "	" "	3:45
4:00	Club Matinee	Backstage Wife	" "	" "	4:00
4:15	" "	Stella Dallas	" "	" "	4:15
4:30	" "	Vick and Sade	" "	" "	4:30
4:45	News	Girl Alone	" "	" "	4:45
5:00	Tune Types	Dick Tracy	Edna O'Dell	" "	5:00
5:15	Terry and Pirates	Your Family	Jimmy Scribner	" "	5:15
5:30	Don Winslow	Jack Armstrong	Cocktail Capers	Mel. Madcaps	5:30
5:45	Tom Mix	Orphan Annie	Dorothy Gordon	T. Mi'hty Show	5:45
	EVENING PROGRAMS.				
6:00	Armstrong's Or.	News	Sports Resume	News	6:00
6:15	News	Xavier Cugat	Monaco's Orch.	Howie Wing	6:15
6:30	Intermezzo	" "	Walter Compton	Arch McDonald	6:30
6:45	Lowell Thomas	" "	Variety Program	Sophie Tucker	6:45
7:00	Alias Jimmy	Amos 'n' Andy	Fulton Lewis, Jr.	Mus. With. End	7:00
7:15	Valentine	News	Rhumba Rhythms	Lum and Abner	7:15
7:30	Song Pictures	Music Graphs	Lone Ranger	Eddie Cantor	7:30
7:45	Scien. on March	Sir Willmott Lewis (Wilkins Coffee)*	" "	" "	7:45
8:00	Carson Robinson	Al Pearce and	News	Cavalcade of	8:00
8:15	" "	His Gang	Studies	America	8:15
8:30	Those We Love	Margaret Speaks	St. Mary's	Pipe Smoking	8:30
8:45	" " "	" " "	Novena	Time	8:45
9:00	The Word	Hour of Charm,	Listeners'	Radio Theater	9:00
9:15	Doctor	D. Thompson	Theater	" "	9:15
9:30	Westminster	Eddie Duchin's	Symphony	" "	9:30
9:45	Choir College	Orchestra	" " "	" "	9:45
10:00	True or False	Contented Program	G. Hamilton's	Lombardo's	10:00
10:15	" " "	" "	Orchestra	Orchestra	10:15
10:30	Sec'y of Interior	Wiscon. Alumni	Pageant	Columbia	10:30
10:45	Harold L. Ickes	— Ass. Prog.	Melody	Workshop	10:45
11:00	News	News, Sports	News	News	11:00
11:15	Music	Modern	Jimmy	Kaye's Orch.	11:15
11:30	As You	Music	Dorsey's	Paul Kain's	11:30
11:45	Like It	Maestros	Orchestra	Orchestra	11:45
12:00	Night Watchman	To Be	Glen Gray's	George Hall's	12:00
12:15	" "	Announced	Orchestra	Orchestra	12:15
12:30	(To 2 a. m.)	Henderson's	Jan Garber's	Ramona and	12:30
12:45	.....	Orchestra	Orchestra	Her Orchestra	12:45
1:00	.....	Sign Off	Bernie Cummin's	W'ther Fo'cast	1:00
1:15	.....	.....	Orchestra	Sign Off	1:15
1:30	.....	.....	Dance Music	.....	1:30
1:45	.....	.....	" "	.....	1:45
2:00	.....	.....	Sign Off	.....	2:00

* Advertisement.

The Federal Diary

By Scott Hart

GERALD E. LYONS, of Cresco, Iowa, FCA's new deputy governor, is expected here before the end of the month. His duties begin March 1, officially. He served here for two years, ended last July, and is well known to Federal officials . . . Among the recent retirements from the Bureau of Engraving and Printing are:

G. E. LYONS

MICHAEL BOHLE, 109 Whittier street northwest, 36 years' service; Nora C. Flavin, 230 Rhode Island avenue northeast, 35 years; Irvin B. Moulton, 908 F street southwest, 42 years; Mrs. Charlotte E. Crowley, 1332 Corbin place northeast, 20 years, and James R. Surface, 1736 G street northwest, 9 years.

THE Library of Congress is one of the five leading libraries of the world. It was launched with the idea of housing one of the greatest collections of books in the world. This has been done. There is universal praise of it. But what about the employes of the library?

The picture cannot be seen without taking into account the high quality of the library personnel. The majority have given their careers to the library. Many are scholars in the best sense of that word.

Normally, this sort of personnel would be recognized and more than likely rewarded. But one year ago Dr. Putnam, the librarian, was compelled to appear before the subcommittee on Legislative Offices, and say that the salary level was approximately $85,000 below the level it should be in comparison with other Federal agencies.

Now the matter has come again before the sub-committee, where it was pointed out that many of the Library employes receive less than $2,000 a year. They are, in the main, experts, doing highly specialized and technical work. The sub-committee was told that this group is in need of reclassification.

Jacob Baker, of the United Federal Workers of America, asked the sub-committee to appropriate $125,000 to be specifically earmarked for salary raises and reallocations for the Library staff.

It was also suggested that the Appropriations Committee provide in the executive offices bill for a full-time classifier in the Library for one year. At the moment, only a small number of the personnel has been reclassified. The Civil Service Commission has had one man working on classification of the Library, and the work has understandably been slow.

THE man or woman wearing the oldest clothes in point of wear will win the prize at a "Hard Times" party to be given tomorrow night at the Ashton Heights Women's Clubhouse under sponsorship of the Federal Employes Union, No. 2, N. F. F. E.

GOOD Party in the Offing: The Wisconsin State Society flings a party in honor of Wisconsin Congressional people at the Carlton Hotel the evening of February 16.

YOUNG blood has been brought to help solve the personnel problems of the WPA. The new Division of Administration will have much to say of personnel classification, and since so much might be said in that embattled quarter, it is interesting to look at the very young man who heads up the new division.

Dallas Dort, only 31 now, has served in the emergency agencies since the fall of 1933. His career, in thumb-nail reads: Born, Flint, Mich.; was graduated from Princeton in 1930; received his LL. B. from Michigan University Law School, 1933. In November, 1933, he entered the CWA as junior research assistant. On January 1, 1935, he became chief of the Division of Special Inquiry, FERA, and the following July became director of the Division of Investigation. He remained in the same capacity under WPA, when that agency succeeded the FERA, until January, 1937, when he became executive assistant to Assistant Administrator Corrington Gill and acting director of the Project Control Division. Dort became executive assistant to the administrator of the WPA last December.

Bob Burns Says—

I see there was a place out in Texas that was dry an' needin' rain, so a newspaper editor put in a full page ad statin', "Nice soakin' rain wanted!" An' I'll be wet to the skin, if the sky didn't cloud right up an' drop an inch an' a half of water on the town not more'n two hours after the paper was off the press!

This jes' goes to show the power of newspaper advertisin'! You kin get most anythin' you go after, if you jes' let the world know about it. There's always somebody who's itchin' to get rid of what you'd like to have. I knew a young married couple one time who put an item in the paper under "Notices." It read: "Dear Mother-in-Law—We know you see this column every night, so we're publishing this message for you, and we want you to take it in the right spirit. You've been visiting at our house long enough. Your daughter and son-in-law would like to have their home to themselves for awhile." Believe it or not, 23 mothers-in-law packed up the very next day an' gave their married children a break! . . . Don't try to tell me it don't pay to advertise!

Copyright, 1939, by the Bell Syndicate, Inc.

The Timid Soul

TERRY AND THE PIRATES — Listen to Terry and the Pirates—5:15 P. M.—WMAL. — BY MILTON CANIFF

BIG CHIEF WAHOO — BY SAUNDERS AND WOGGON

MICKEY FINN — Wham! — BY LANK LEONARD

DIXIE DUGAN — Clever Girl — J. P. McEVOY AND H. J. STRIBEL

DONALD DUCK— — A Groundhog Sees His Shadow — BY WALT DISNEY

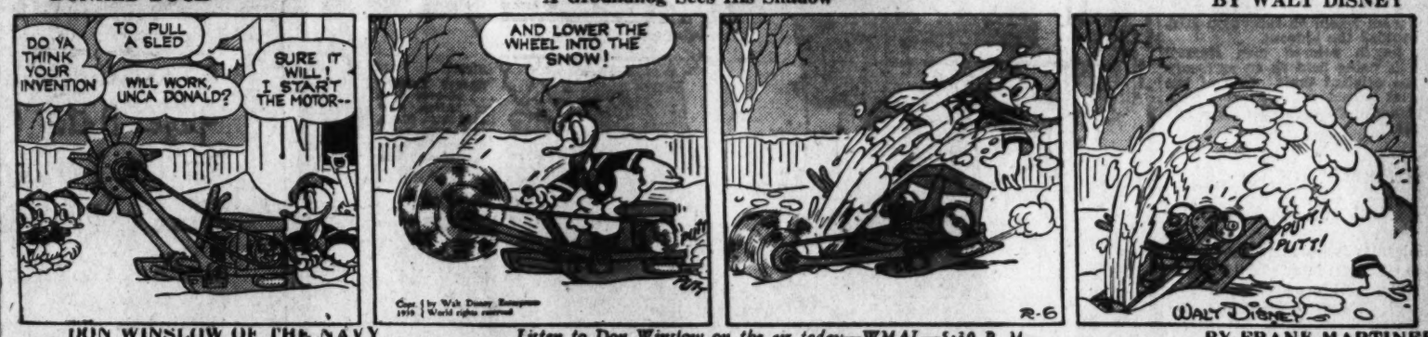

DON WINSLOW OF THE NAVY — *Listen to Don Winslow on the air today—WMAL—5:30 P. M.* — BY FRANK MARTINEK

NED BRANDT—A Story of College Athletics — BY BOB ZUPPKE

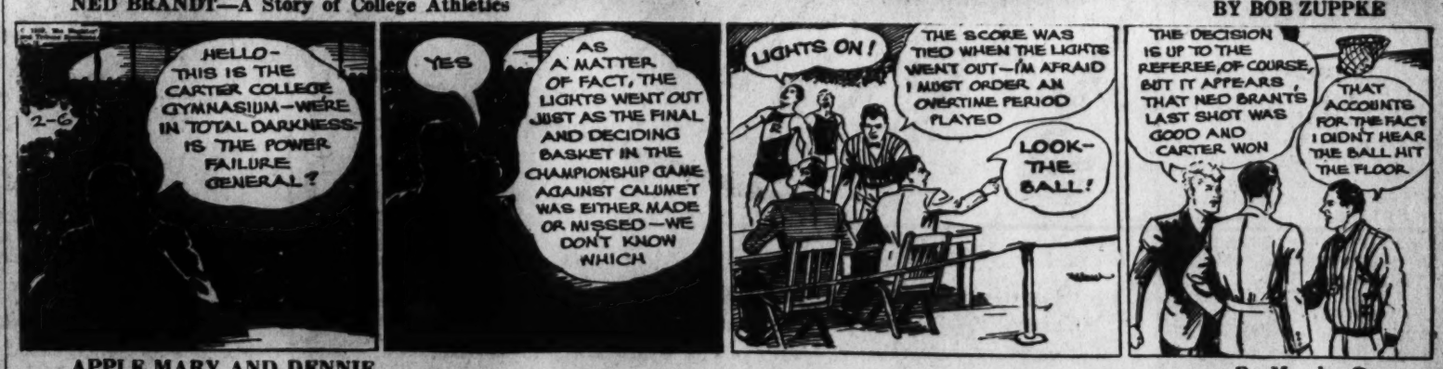

APPLE MARY AND DENNIE — By Martha Orr

Grin and Bear It — By Lichty

"There really isn't a thing wrong with me—he just looked at my tongue and said all it needed was a rest!"

Daily Cross Word Puzzle

ACROSS.

1 Small roundish stones
8 Swerves
14 Most rigorous
15 Small child
16 Headless: her
17 Prosbet
18 Unaspirated
20 Resumes
22 1st-year man at West Point
24 Corded fabric
25 Tyr
26 Onionlike plant
28 Lee terminals
30 Earth goddess
31 Clock in form of a ship
33 Profound
35 Sown
37 Paradise
39 Humble
41 Charge
42 Spread
44 Nual
46 Ancient Persian
49 Guides
52 Pare
54 Gender
55 Symbol for tellurium
56 Think
58 Annealing oven
60 Myself
61 Unit of work
62 Cry
63 Tributary
67 Journey
69 Simmer
71 Fragrance
72 Orange tincture: her
74 Fencing sword
76 Grafted: her
77 Beginner
79 Clad
81 Abandons
82 Comprehended

DOWN.

1 Ran out
2 Uniform
3 Species of pepper
4 Concocted
5 French article
6 Worm
7 Pace
8 Carousals
9 Pronoun
10 Lamprey
11 Jus
12 Revoke
13 Cozed
14 Calm
18 Sprite
21 Appear
23 Meat of the ox
27 Retains
29 Abound
32 Festival
34 Chirp
36 Iron saddle loops
38 Resolve
40 Riddle
43 Attracted
45 Shoal
47 Mad
48 Put forth
49 Directed to remain: in printing
50 Mundane
51 Discerns
53 Dress
57 Rhythms
59 Niche
62 Gentlemen: humorous
64 Spirit: collog.
66 Thick
69 Leg joint
70 Marries
73 To be mistaken
75 Before
78 And: Latin
80 Primer's measure

LAST SATURDAY'S PUZZLE.

B	O	S	H		P	A	L	M		G	L	I	D	E
E	P	E	E		A	R	I	A		R	I	S	E	R
D	I	V	A		L	U	N	G		A	B	L	E	R
E	N	E	R	G	U	M	E	N		V	E	E	R	S
W	E	N	D	E	D		N	I	T	E	R			
			R	A	I		F	I	N	A	N	C	E	
G	E	N	E	A	L	O	G	I	C		T	I	L	L
E	D	I	T	H		L	E	E		I	O	T	A	S
M	I	C	E		R	E	T	R	O	G	R	A	D	E
S	T	E	R	T	O	R		S	A	L				
			N	A	T	A	L		R	O	A	R	E	D
L	A	V	A	S		T	A	R	S	O	T	O	M	Y
E	X	A	L	T		I	M	A	M		T	U	B	A
A	I	S	L	E		N	I	N	E		A	G	E	D
S	L	E	Y	S		G	A	I	N		R	E	D	S

Copyright, 1939.

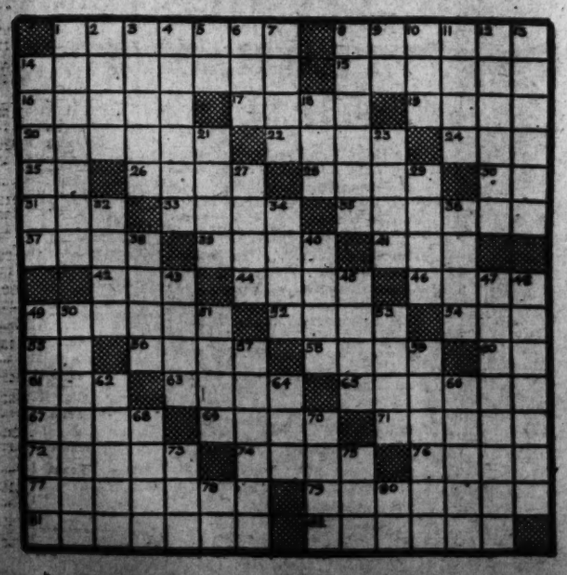

Bedtime Story

By Thornton W. Burgess.

Whitey Answers Questions

Wise questioning will knowledge bring,
And wisdom doth from knowledge spring.
—Old Mother Nature.

Hooty the Great Horned Owl and his cousin, Whitey the Snowy Owl from the Far North, had declared a truce. Each had found the great claws, the hooked bill and the strength of the other quite equal to his own. Each felt that he was in the right. Hooty regarded Whitey as an intruder who had no right to be hunting on what he considered his own territory. Whitey, down from the Arctic regions, claimed that in the face of starvation he had a perfect right to hunt where he pleased. He proposed to do just this.

"Why don't you stay up where you belong?" hissed Hooty.

"Because it is a hard winter up there," replied Whitey.

"It is a hard winter down here," snapped Hooty.

"If that is what you think, you don't know what a hard winter is," retorted Whitey.

"I don't believe that any one anywhere has to hunt any harder to get enough to eat than I do. And I don't get really enough then," declared Hooty.

If an owl could smile I suspect that Whitey would have smiled at that. But an Owlcan't smile, so Whitey merely snapped his bill. "I don't doubt you often go hungry, but you know that there is food if you only can get it. Up where I came from I couldn't get food for the simple reason that there was none to get. So I had to leave home and come down here. And you may take it from me that I am not here from choice. No, sir, I am not here because I want to be, but because I didn't want to starve to death," declared Whitey.

"Do you have Mice up there?" asked Hooty.

"We have Lemmings. That is we should have Lemmings. It is because they are so scarce and hard to find that I am down here," replied Whitey.

"Lemmings, Lemmings, what are Lemmings?" asked Hooty.

"They are good eating. They are very good eating." Whitey snapped his bill. I suppose it meant the same thing as you would mean by smacking your lips.

"That isn't telling me what they are," snapped Hooty.

"They are cousins of the Mouse family," replied Whitey. I wish I had two or three of them right here this minute."

"You would have to fight for them if they were here," declared Hooty. "Are they little or big? Are they like Whitefoot the Wood Mouse or like Danny Meadow Mouse?"

"If by Meadow Mouse you mean one of those short-tailed fellows like the one I caught a few minutes ago, that is the Mouse a Lemming is most like. He is bigger and stouter and so just that much better eating. I wish I had a fat Lemming this very minute."

"If you had remained up there where you belong you might have one this very minute," said Hooty crossly.

"No chance," replied Whitey, shaking his head. "I've never known Lemmings to be so scarce. No, sir, I never have. And last year I could get as many as I wanted any time I wanted. I never knew what it meant to go hungry last year. And this year I've hardly known what it means to have a full stomach."

"What became of all those what-you-call-ems?" demanded Hooty.

"Those Lemmings went away," replied Whitey sorrowfully.

"What do you mean? How could they go away? They hadn't wings, so they couldn't fly, and if Lemmings are like Mice, as you say, they must have short legs. So how could they go far?" It was plain that Hooty doubted this story.

Whitey closed his eyes. "I can see them now," he muttered. "What a sight! What a sight!"

Hooty looked all about, turning his head quickly from side to side and around until he could look back of him. "I don't see any," said he.

Copyright, 1939, New York Tribune, Inc.

Wife Who Fled To Keep Baby Accepts Exile

Mrs. Newman's Sisters Hint She Will Settle Outside Reach of D.C.

Sisters of Mrs. Harry Scott Newman jr., intimated yesterday that she is resigned to permanent exile from the District of Columbia as the price of retaining possession of her infant daughter, Joan Carol.

Mrs. Newman fled District jurisdiction January 19 when she was ordered by Justice Jennings Bailey, of the District Court, to appear and show cause why she should not be held in contempt of court.

She had failed to surrender her baby to her husband after Justice Oscar R. Luhring had awarded custody of the child to Newman on November 23.

Sisters Profess Ignorance

Efforts to find Mrs. Newman have been unsuccessful. Even her sisters, the Misses Ruth and Louise Wilson, of Cathedral Mansions, profess to be ignorant of her whereabouts, although she has been in touch with them occasionally, they say.

Warrants for Mrs. Newman's arrest are in the hands of the United States marshal, and will be served upon her as soon as she appears in the District with the knowledge of the marshals.

Efforts by Newman to find the mother and child at the former home of his wife's parents, at Chester, Pa., have been unsuccessful. Offers by Mrs. Newman's sisters to get word to her if Newman wished to communicate have not been accepted, they state.

May Settle Elsewhere

"Apparently things are to remain as they are," Miss Ruth Wilson said yesterday. "Nothing is different now from when my sister went away.

"She won't come back here and it is likely that she will settle with the baby in some other city."

The Federal warrant for Mrs. Newman's arrest in the District cannot be served in other Federal districts, according to the marshal's office. Court orders might be obtained, however, that would result in issuance of separate warrants elsewhere, it is stated.

Shifting of Archives to Go On for Weeks

Many Original Papers Of Founding Fathers Among Documents

Deep in the work of moving public records, measured in millions of cubic feet, from 6,000 rooms, garages and other "depositories" into the new Archives Building, R. D. W Connor, United States archivest, declined last week to estimate how many weeks would be required for the task.

Less than 200,000 cubic feet of documents have been moved and filed in the new building on Pennsylvania avenue, he said. These are part of 2,600,000 cubic feet hitherto stored wherever space could be found in buildings owned or rented by the Government.

A tour of the heavily guarded building where records of the Senate, the State Department, War Department, and most of the rest of the Government are being classified, repaired, and filed, revealed tremendous strides accomplished in putting in order the records of the past 150 years of American history.

It was with casualness of long familiarity that workers revealed the nature of the Spanish land grants on which they were working, while the occurrence of Washington's Birthday this month, and of the 150th anniversary of the foundation of the United States under the Constitution this year made certain other documents seem to them of superior importance.

The latter documents included, for example, the handwritten report of Charles Thomson of his call on George Washington, Esq., at Mount Vernon, on Tuesday, April 14, 1789, at noon, in order—under the direction of Congress—to inform Washington that he had been unanimously elected President. It tells what Thomson said to Washington, and what Washington replied.

Accompanying it are the original manuscript pages of the first sessions of the Senate, telling of the difficulty experienced in getting together a quorum so that the electoral votes could be opened and counted. A handwritten message, signed by President Washington, containing the first appointments to his Cabinet, and the parchment copy of the first act ever passed by Congress, are a small number of the items in their possession to which the Archives calls especial attention this month.

But the curious may revert to the Spanish land grants, chiefly because

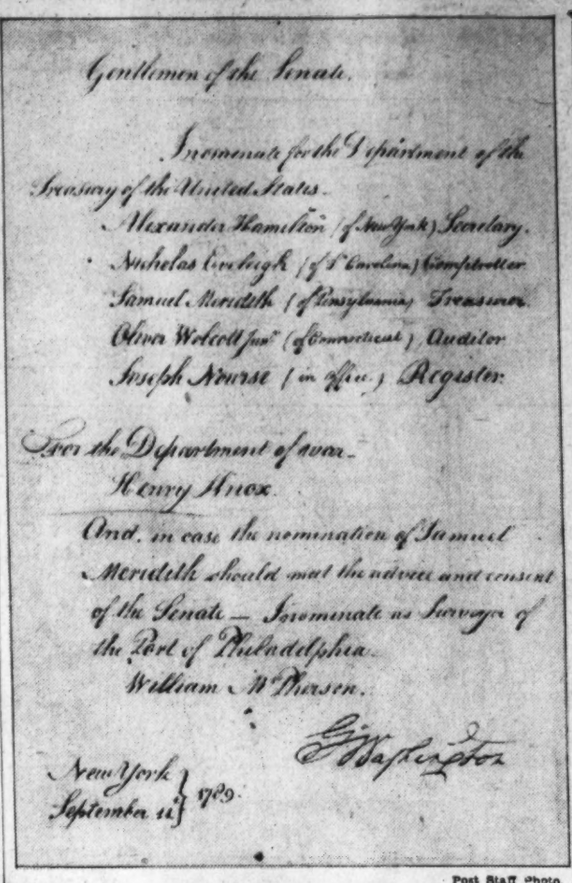

Gentlemen of the Senate.

Nominate for the Department of the Treasury of the United States.

Alexander Hamilton (of New York) Secretary.
Nicholas Eveleigh (of S. Carolina) Comptroller
Samuel Meredith (of Pennsylvania) Treasurer.
Oliver Wolcott Junr (of Connecticut) Auditor
Joseph Nourse (in office) Register.

For the Department of war.
Henry Knox.

And, in case the nomination of Samuel Meredith should want the advice and consent of the Senate — I nominate as Surveyor of the Port of Philadelphia.
William M'Pherson.

G. Washington

New York September 21 1789.

Post Staff Photo.

in their treatment and in some of the miracles accomplished with them, they seem more of the present day.

"They were thought to have been lost in the San Francisco earthquake," the chief of the division begins startlingly. "A few years ago they were discovered in bad condition, and some of them illegible in a Government land office at Glendale, Calif.

"About a year ago they were sent on to us, to see what could be done with them. Nearly all land titles in California trace back to them, and if they could be repaired and some means were devised to read them, incomplete records could be finally checked."

The chief of the division described how the fibers of the paper were softened in an air vapor chamber; how they were straightened out, and how finally under tremendous pressure a thin film of cellulose acetate was affixed to them with a hydraulic press.

Now they could be handled and read. But it turned out that some seemed to be merely blank sheets of aged paper. The ink had almost entirely faded away.

At this point photography, using film sensitive to the ultra-violet and infra-red rays, was called into operation. The residue of the ink acted in a manner to bring out the original writing. As a result some of the buildings in San Francisco may have to be moved a few feet one way or the other, or else financial settlements may be arranged. The reason being slight inaccuracies in boundary lines, as contrasted with those described in ahe Spanish grants.

Land Grant Study May Move Buildings In San Francisco

Pax Romana, To Meet Here, Widely Praised

Ten Prelates Head List of Indorsers Of Catholic Group

A congress of Catholic students from 32 countries, the Pax Romana, that will meet in Washington later this year, is widely commended by clerical and lay spokesmen, it was stated at Catholic University yesterday.

Ten archbishops and bishops head the list of indorsers, according to Edward J. Kirchner, international president of Pax Romana. His office is at the university.

Between August 26 to September 2, delegates will meet at Catholic University. From September 2 to 9 they will meet at Fordham University, New York.

Pax Romana has never held its international congress in the United States, Kirchner said, although the movement has been active in Europe since the close of the World War. It was established to aid in rehabilitation after that conflict.

Forty-five national federations of Catholic students and alumni in 32 countries form the membership. It is one of seven large student federations affiliated with the International Institute for Intellectual Co-operation of the League of Nations. The general secretariat is in Fribourg, Switzerland.

Five American student groups are assisting the American Pax Romana Congress committee. They are Theta Kappa Khi, the National Federation of Catholic College Students, the National Federation of Catholic Alumni, the Catholic Student Peace Federation, and the Ukrainian Catholic Youth League.

House Group Sees Florida Canal Site

Dunnellon, Fla., Feb. 5 (AP).—The House Rivers and Harbors Committee headed back to Washington today after inspecting the route of the proposed Florida ship canal.

In the Ocala area yesterday the party looked over Camp Roosevelt, headquarters while construction work was under way in 1936 and the gaping holes where excavation was begun with $5,400,000 allotment of relief money.

Representative Rankin (Democrat), of Mississippi, said if the canal is approved by Congress "it is my intention to make a drive for a high-power TVA line from the Guntersville (Ala.) Dam to Ocala in order to supply power for this work, and at the same time to supply TVA power for the surrounding country."

Woman Ill of Sleep Drug

Unconscious and suffering from an overdose of a sleeping portion Mrs. Celia Crook, 27, of 1809 Belmont road northwest, was "in a serious condition" in Emergency Hospital last night.

Two Men Arrested With Part of $1,200 Taken in Holdup

Two colored men were under arrest last night in connection with the theft from a third colored man of part of $1,200 stolen Thursday morning from a collector for the Hot Shoppe chain.

Detective Sergt. Robert Barrett, who made the arrests, said $850 of the loot, a pistol, the lock of a money bag and the ashes of a quantity of checks had been recovered from the basement janitor's quarters of an apartment building on Cathedral avenue. He said the pair under arrest, from whom he recovered $200, had raided the hideout.

A fourth colored man, Barrett said, is being held as an accessory to the original theft. One of the quartet is said to have admitted a $50 holdup of the Fairfax Hotel last month.

Students to Meet In 'Model Senate'

Delegates from more than 75 colleges will meet in a "Model Senate" here March 10-12 under auspices of George Washington University under rigid senatorial procedure, group health and revision of the neutrality act will be taken up.

The Model Senate Association, sponsor of the meeting, was started six years ago. Betty Green, of George Washington University, is this year's president, and Stuart Russell, also of George Washington, is executive vice president.

"Let's make a date for St. Valentine's Day"

Girls are dating up for America's Card Party—to help raise money to establish a permanent blood and serum bank for Children's Hospital.

Have a heart . . . and take a hand in this city-wide card party. Hold a card party in your home on St. Valentine's Day (or during the week, if it's more convenient). Help to score a "grand slam" against pneumonia and diphtheria . . . against streptococcus and tetanus infections. Play . . . so that Children's Hospital may have this vital equipment and spare thousands of children needless, painful suffering.

Tickets are $1. Not one cent will be deducted for overhead. You can buy your tickets at The Post Building, 1337 E Street N.W., or mail your requests. For more details, call NAtional 4200, Extension 329.

Carolyn
Exclusive with the Hecht Co. in Washington

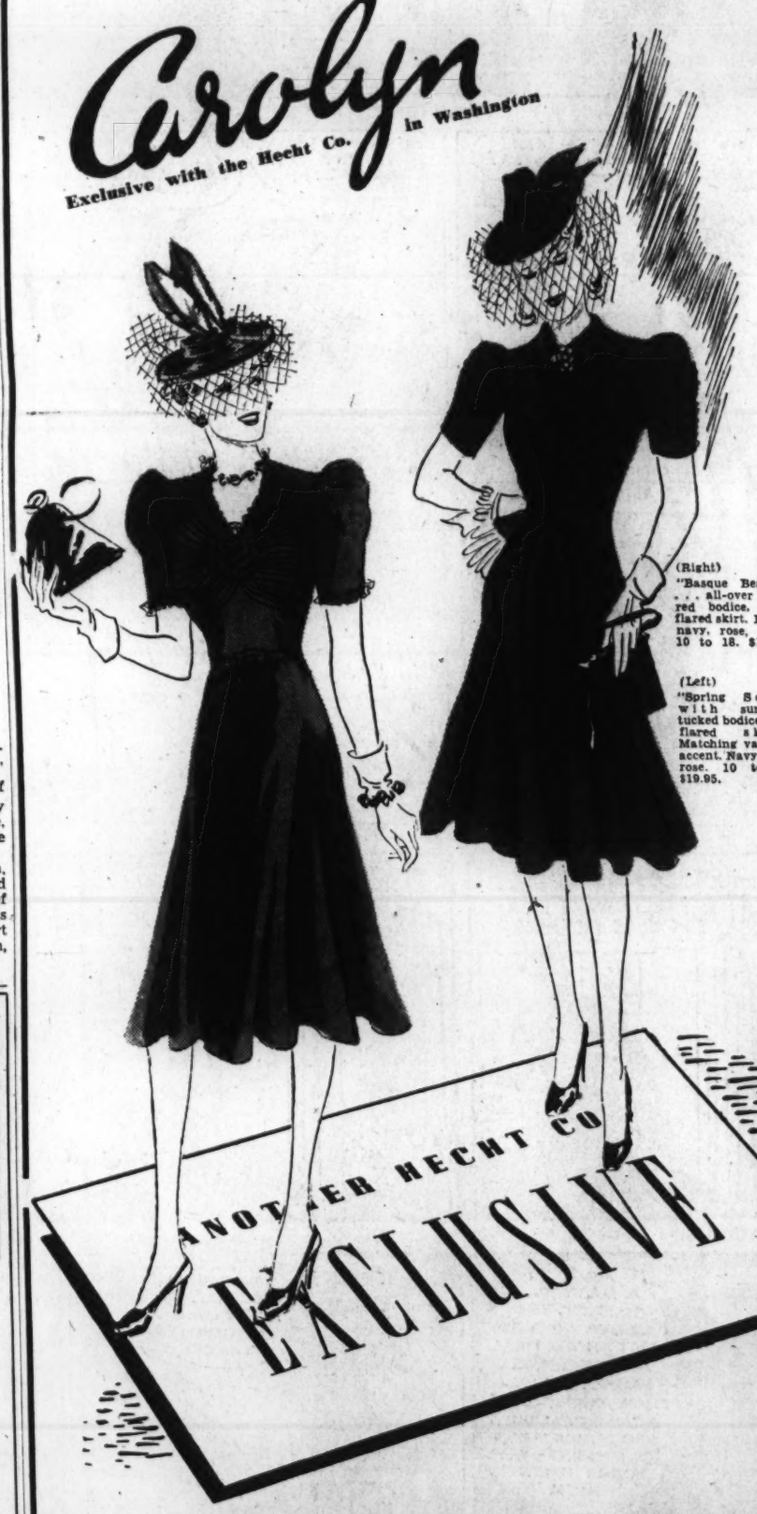

(Right)
"Basque Beauty" . . . all-over shirred bodice, full-flared skirt. Black, navy, rose, aqua. 10 to 18. $19.95.

(Left)
"Spring Song" with sunburst tucked bodice, full-flared skirt. Matching val lace accent. Navy, blue, rose. 10 to 18. $19.95.

ANOTHER HECHT CO EXCLUSIVE

"Carolyn" Desk-to-Date Dresses in "Wonder Girl Crepe"* of Celanese Rayon Yarn.** An important young executive by day . . a beguiling enchantress by night . . you're always the personification of good taste in your "Caroyln" desk-to-date dress of little girl charm. 19.95

Other Carolyn Dresses $16.95 to $22.95

* A Knickerbocker Fabric ** Reg. U. S. Pat. Off.

BETTER DRESS SHOP . . . THIRD FLOOR

THE HECHT CO.
F STREET AT SEVENTH NATIONAL 5100

THE HECHT CO.
F STREET AT SEVENTH NATIONAL 5100

Spring Collection of Gage Hats (designed to fit) just unpacked. Here's "Flicker" --- perfect with suits. in black navy or brown. $5

Millinery—Third Floor—The Hecht Co.

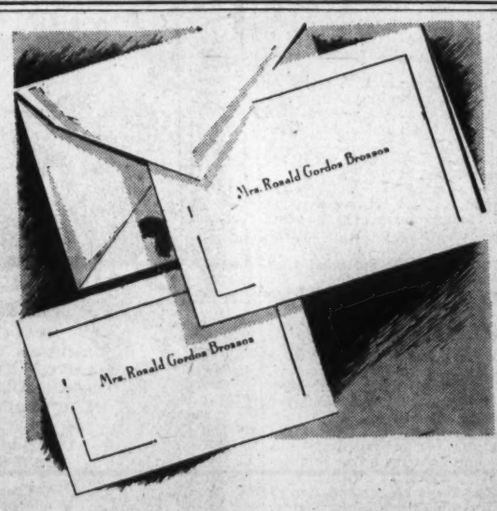

An Exceptional Value!

50 Informal Folders With Matching Envelopes and 100 Visiting Cards With a New Name Plate . . .

2.65

So much for so little! And you're immediately stamped as a woman "who knows." Choose your favorite from 10 engraving styles for these social necessities. Delivery in 2 weeks. Sorry, no phone or C.O.D. orders.

Stationery, Main Floor, The Hecht Co.

THE HECHT CO.
F STREET AT SEVENTH NATIONAL 5100

THE HECHT CO.
F STREET AT SEVENTH NATIONAL 5100

Samples! Discontinued Styles! Rejects!

$2 to $3.50 Kleinert's "STURDIFLEX" FOUNDATIONS

MONDAY ONLY 1.00

Less Dollars! Less Poundage!

It's all an illusion of course . . . but you actually look pounds slimmer in Sturdiflex rubber garments. Light-as-air . . . with a positive talent for moulding you into smooth, graceful lines. Sizes 30-32-34-38-40-42-44.

Toiletries, Main Floor, The Hecht Co.

THE HECHT CO.
F STREET AT SEVENTH NATIONAL 5100

Until Feb. 11 Only!
$1 Vita Ray Dove-skin Oil given with each purchase

VITA RAY Toiletries

Miss Helen Reed, Vita Ray Representative, is here this week to advise you on your Beauty Problems and help you select the Vita Ray Beauty Aids that'll do most for you.

Vitamin Cleansing Cream $1.10 to $3.
Skin Tonic ..... $1 to $2.50
Vitalescence ..... $1 to $3
Grapefruit Cream ... $1.50 and $4.50
Blackhead Treatment $1.50
Face Powder $1.10
Lipstick $1
Rouge ..... 50c to $1

Vita-Ray, Toiletries, Main Floor